John Bell dedicated to being pathologist

John Bell is a dedicated student. He is dedicated to the goal of becoming a pathologist. From all [illegible] gathered, he'll make it.

Bell is enrolled in the medical laboratory technician program at the Community College of Baltimore and works hard in the classroom as well as in the science laboratory under the direction of Prof. Elizabeth Hill, coordinator of the program.

"I want to become a physician first, but my main goal is to become a pathologist, John explained." I enjoy laboratory work. Pathology is the study of disease and its diagnosis by laboratory methods. This work is important because pathologists seek to discover the causes of diseases and help the doctor diagnose and find a cure."

During his two years at CCB, Bell will take a program of studies which integrates academic subjects and practical clinical experience at affiliated local hospital laboratories.

Bell's mother, Mrs. Maggie Bell, is a widow. He has two brothers, one is an accountant and the other, a student at Dunbar High.

GOODWILL HELPER—Howard Young, 17, of Low Street, receives a certificate from Mayor William D. Schaefer in recognition of the 117 hours he worked at Baltimore Goodwill this summer as part of the Mayor's Youth Summer Work Program.

JOHN BELL, at his microscope

Predict oil crisis

In a speech before the Society for Advancement of Management (S.A.M.) at Morgan College, Dale G. Lee, Urban Affairs Representative for Amoco Oil Company, said, "a new national energy policy is needed if the petroleum industry is to cope with the current supply/demand imbalance."

"By 1985, we'll be using energy at about double today's rate — and by 2000, the demand may well be three times what it is now," he stated.

"Of this vastly expanded demand, oil and gas will still have to supply about 59 per cent."

"There is no short-term way to reverse the trend of declining petroleum reserves. We will have to make more use of oil imports in the immediate future. It's our only alternative."

Lee also suggested several ways to conserve energy. Keep thermostats at 70 degrees during the day and 60 degrees. Make sure heating plants are working efficiently. Insulate storm windows, seal off cracks and close unused rooms.

ASSISTS GOODWILL—Ken Boardley, 17, of Knottwood Court, receives a certificate from Mayor Schaefer in recognition of the 144 hours he worked at Baltimore Goodwill this summer as part of the Mayor's Youth Work Program.

Tormenting Rectal Itch Of Hemorrhoidal Tissues Promptly Relieved

Gives Prompt, Temporary Relief from Such Burning Itch and Pain in Many Cases.

The burning itch and pain caused by infection and inflammation in hemorrhoidal tissues can cause much suffering. But there is an exclusive formulation that in many cases gives prompt relief for hours from this itch and pain so that the sufferer is more comfortable again. It also actually helps shrink swelling of hemorrhoidal tissues caused by inflammation and infection.

Tests by doctors on hundreds of patients in New York City, Washington, D.C. and at a Midwest Medical Center reported similar successful results in many cases. This is the same medication you can buy at any drug counter under the name *Preparation H®*

Preparation H also lubricates to protect the inflamed surface area and it doesn't sting or smart. In fact, it has very soothing qualities which make it especially helpful during the night when itching becomes more intense.

There's no other formula like Preparation H. In ointment or suppository form.

Cong. Mitchell elected college board trustee

Congressman Parren J. Mitchell (D-7th) has been elected to the Board of Trustees at Antioch College, Yellow Springs, Ohio. He will be one of a 27-member board and will serve three years.

Since 1971 Cong. Mitchell has obtained scholarships for 10 young men and women of Baltimore to attend Antioch College under the unique Congressional Black Caucus-Oberlin College Referral Program.

Mr. Mitchell hopes to obtain 10 more scholarships for the academic school year beginning September, 1974. He states.

"This kind of cooperation, Cong. Mitchell said, "is in best interest of both the college and black community. I hope it not only continues but that it will grow to the such scholarships each point where we can have 25 year."

Great Discovery For Long Beautiful Hair

WATCH YOUR HAIR GROW NEW Super Grow Fast HAIR MEDICINE

AN AMAZING NEW FORMULA

Grows Longer Hair In 25 Days or Money Back!
New Super Grow Fast Hair Medicine
Checks Your Hair Problems.

( ) Dandruff
( ) Excess Hairfall
( ) Scalp Itch
( ) Scales, Flaking
( ) Tender Scalp
( ) Promotes Growth
( ) Lifeless Hair
( ) Scalp Soreness
( ) Thinning Hair

For Hair Ruined by Dyes & Hot Combs
A Scientific Formula For Hair and Scalp

At Most Cosmetic Counters or Order Direct
Send $3.50 for Big 4 oz. Jar

Price List
Hair Medicine $3.00 a jar
$24.00 a dozen
Shampoo $2.00 8 oz. Bottle
$18.00 doz.
2 free each doz.
Add 50c per item
Mailing Charges
Mail Orders Filled
No. C.O.D.

A & W PRODUCTS
5201 UPLAND ST.
Philadelphia, Penna. 191143

WANT A COLLEGE DEGREE?
ADULTS-MINISTERS
PROFESSIONALS

Earn a COLLEGE DEGREE or HIGH SCHOOL DIPLOMA through experience and related training or Examination.

Write to:
SOUTHEASTERN UNIVERSITY
P.O. Box 2107
Greenville, South Carolina 29602.

HERSHEY'S MILK CHOCOLATE
HERSHEY'S MILK CHOCOLATE
HERSHEY'S MILK CHOCOLATE
Twix Twin 24 BARS 2 pack
Reese's
Kit Kat
Goldenberg's Peanut Chews
Oh Henry!
Hershey's Milk Chocolate
Hershey's Milk Chocolate
Hershey's Milk Chocolate
M&M's Plain
Candy Corn
Tootsie Pops
Life Savers Gumballs
Tootsie Pops

PACK OF 24
TRICK or TREAT PACK
HERSHEY'S CANDIES
REESE'S PEANUT BUTTER CUPS or HERSHEY'S MILK CHOCOLATE BARS
YOUR CHOICE
77¢

DELICIOUS HALLOWEEN CANDIES!
TRICK OR TREAT! Giant bags and boxes of special Treat-Size Candies, at Special Halloween Savings! Before the ghosts come knocking, stock up on these all time favorite candies at any Read's Drug Store . . .

RUN RIGHT TO Read's DRUG STORES

GREAT GHOSTLY SPECIALS FOR HALLOWEEN
AT FANTASTIC DISCOUNT PRICES!

CHILDREN'S NOVELTY AND OLD-TIME FAVORITES!
HALLOWEEN COSTUMES
$1.99 AND UP
The greatest collection of Halloween costumes in our history! Traditional Halloween Favorites, Disney Characters, Popular T.V. Heros, Special Tiny Tot Costumes... there's something for every trick-or-treater in this giant selection! All costumes are flame retardant and color brite for high visibility day and night.

FREE!
TRICK OR TREAT
VINYL TRICK or TREAT BAG
FREE WITH PURCHASE OF ANY COSTUME or A $2.00 or MORE PURCHASE OF HALLOWEEN CANDIES.

RUN RIGHT TO Read's DRUG STORES

WE HAVE A LARGE SELECTION OF NOVELTIES, PARTY GOODS & MASKS!

What's Happening

by IDA Peters

Take a deep breath and plunge right in. This is Morgan State College's Homecoming Week-End and with alumni in town from all over the Eastern Seaboard . . . here are some of the highlights of "What's Happening."

Tonight . . . Eddie Kendricks and the Ohio Players will be at Murphy Auditorium on Morgan's Campus under sponsorship of the Student Government Association.

Also tonight, Saturday and Sunday, The Arena Players will be presenting "Tambourines To Glory" at Community College of Baltimore.

* * *

Saturday, you'll have to be up and at 'em to catch the Homecoming parade, the Alumni meetings and of course the game between Morgan and A and T.

Saturday night . . . you have a choice. The Homecoming dance at the Lastwind featuring Brute and the Lyrics.

Donny Hathaway . . . remember him . . . his album with Roberta Flack is a hot item? He will be presented in concert Saturday, at 8 p.m. with a new group Orleans in Gym No. 2 at the University of Maryland, Baltimore County Campus on Wilkens Avenue.

Saturday night also . . . for five hours from midnight to 5 a.m. you can watch some of best horror films at the Corner Theatre on Howard St.

Sunday, if you have any strength left . . . the biggest event will be the opening of Coppin State College's new Center for the Arts with the Donaldson and Rogers Dance Companies at 8 p.m.

The Pointe On Strings with The Baltimore Museum of Art will present an afternoon of dance and music at the Museum at 4 p.m. Sunday.

For the young in heart, Sunday night you can dine at Circle One Revolving Rooftop at the Holiday Inn, Downtown and from 5 to 10 p.m. rap and dance with Julius Brockington and the United Chair, O'Donel Levy, Benny Johnson and Jodie Myers and the Giants.

* * *

ELEO POMARE

The Eleo Pomare Dance Company will hold its first public performance in Baltimore on Sunday, November 11, 1973 at 8:00 p.m. at the Lyric Theatre.

Mr. Pomare formed his first American dance company in 1958. From 1952-1954, his twelve member company performed in Germany, Holland, Denmark,

Eddie Kendricks

O'Donel Levy

Sweden and Norway. Among its notable successes has been "Blues for the Jungle", which was created as a tribute to Harlem and shown on a ninety-minute television special by the National Educational Television.

The Eleo Pomare Dance Company will hold two weeks residency in Baltimore under the sponsorship of the Artists-in-Schools Dance-In-Residence Program and the Model Cities Cultural Arts Program. Tickets for the performance may be obtained at the Lyric Theatre box office and through the Cultural Arts Program at 500 N. Caroline Street.

* * *

DISNEY ON PARADE

Merry Poppins highlights the all-new "Disney on Parade" Fourth Edition opening Tuesday, November 6th through Sunday the 11th at the Baltimore Civic Center for ten performances.

All of the favorite songs are presented including "Jolly Holiday", "Spoonful of Sugar", "Chim Chim Cheree", "Step in Time", "Let's Go Fly A Kite", and "Supercalifragilisticexpialidocious".

In the Disney on Parade version of the story, Mary Poppins actually flies into the arena with her umbrella and traveling bag.

* * *

THEATRE PROJECT

Olufunmilayo And Company, a Baltimore based African dance troupe will give five performances at the Theatre Project, Baltimore's free theatre at 45 W. Preston St., through Oct. 23. Performance times are 8 p.m. on Friday, 2 p.m. and 8 p.m. on Saturday, and 2 p.m. only on Sunday.

* * *

CENTER STAGE

The Hot L Baltimore, first play of the Center Stage's new season opens Oct. 30.

Lanford Wilson's off-Broadway hit swept the major New York theater awards last season after opening to near-unanimous critical praise.

Staged by John Stix, who has directed a number of Center Stage's most notable productions, the bittersweet comedy-drama depicts a motley band of society's outcasts and leftovers who play out their destinies in the faded grandeur of a once elegant, but now run-down hotel scheduled for demolition — THE HOT L BALTIMORE. Funny and sad by turns, the work has variously been called a metaphor for America and its lost values and a modern-day "Lower Depths."

* * *

CORNER THEATRE

One of Baltimore's more controversial theatrical ventures, the musical play "John And Marsha Face Life At The Watergate," has been given a complete overhauling and is now at the Corner Theatre — 891 N. Howard Street.

The political satire will run Thursday through Saturday evenings, thru November.

* * *

MARYLAND INSTITUTE

"Photography in Printmaking," a traveling exhibition circulated by the Pratt Graphics Center in New York is now on display in the Maryland Institute's Photo Gallery. Located in the Institute's Mount Royal Station, the exhibition will continue through Sunday, November 18.

JOSEPHINE BAKER

Josephine Baker hits Detroit Oct. 21-23 and St. Louis on Oct. 28. Then she hops to San Francisco Nov. 1-4, Philadelphia, Nov. 13, Washington, Nov. 20 and Chicago, Nov. 22-25. In New York City she'll play Carnegie Hall and Philharmonic Hall and on Dec. 6 she's at the Music Hall in Boston.

* * *

The next "Harlem Homecoming II," an evening of ballet, blues and gospel in a benefit for the Dance Theater of Harlem is now set for Nov. 13 at Loew's Victoria Theater. Tony Bennett, Roscoe Lee Browne, Aretha Franklin, Dizzy Gillespie and Geoffrey Holder are among artists to appear and the Dance Theater of Harlem Company will premiere its Duke Ellington Ballet.

* * *

To celebrate its 65th anniversary, the NAACP will sponsor two concerts in Philharmonic Hall, in N.Y., the first such series in its history. Soprano, Roberta Peters and tenor George Shirley of the Metropolitan Opera will sing the first event, Dec. 16. Pianist Andre Watts, accompanied by the Symphony of the New World conducted by Paul Freeman will be the artist for the second event on March 27.

POINTER SISTERS

The Pointer Sisters, a huge success in their first season as a supporting then headliner concert gig have been booked for 13 more dates the remainder of this year, starting at the Memphis Theater in Detroit on Nov. 2, winding the campaign Dec. 25 at the Honolulu International Center.

* * *

Reminder of the schedule: Auditorium Theater in Chicago (6); Guthrie Theater, Minneapolis (11); Univ. of Connecticut in Bridgeport (15); Constitution Hall, Washington, D.C. (16); Music Hall Boston (17); Kleinhans Music Hall in Buffalo (20); Suffolk County College, N.Y. (29); Capitol Theater, Passaic, N.J. (Dec. 1); Portland Auditorium (6); Seattle Arena (7) and Queen Elizabeth Theater, Vancouver (8).

Eleo Pomare Dance Company

Who Is Your Favorite Actor?

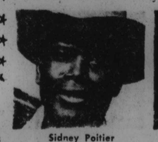

Sidney Poitier

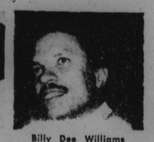

Billy Dee Williams

Richard Roundtree

Lawrence Cook

Max Julien is ahead this week thanks to Lynn Rosebrough, 4520 block of Fairview Avenue, who purchased six papers sent in eighteen votes for Julien.

In second place we have Jim Brown with Bruce Lee close behind in third.

Other readers to vote were: Parker Hoxsey, 1200 block Smith on Street; Sylvin Boyd, 2700 block E. Mura Street; Anice Richardson, 4600 block Wallington Avenue; Annette Davis, 3700 block Baecher Avenue; Wanda Moore, 1900 block Penrose Avenue; and Paul Jones, 1600 block N. Bradford street.

Votes have not started to come in yet for Lawrence Cook who is starring now at the Hippodrome in "The Spook Who Sat By The Door."

Better check it out. It's not a horror story per se. Seems some of my younger and older readers did not get the word "spook." Spook is a derogatory name for black folks like "nigger" an is not used in polite society. However, it is street language for that taken black hired to sit at the door of white firms so they can claim they are Equal Opportunity Employers. "Spook" is also the slang word for CIA agents.

* * *

So this film from Sam Greenlee's best selling book by the same name is about Don Freeman, the first black admitted into the CIA who uses his CIA learning to train a black nationwide army from street gangs.

* * *

Billy Dee Williams and Richard Pryor are getting plenty of votes for their performances in "Uptown Saturday Night." Folks still write about Billy Dee's performance in "Lady Sings The Blues" and "Brian's Song."

If you've been wondering why Sidney Poitier has continued to be tops in the voting check him out in "A Warm December" playing this weekend at your neighborhood theatres.

WE WANT MAIL DON'T BE SHY VOTE

1. .....
2. .....
3. .....

Why? .....
Name .....
Address .....

Mail To:
Favorite Actor, What's Happening
AFRO-AMERICAN News—628 N. Eutaw St.
Baltimore, Md. 21201

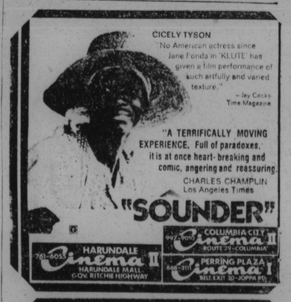

Bernie Casey's strongest part to date, restores one's faith in human beings in these troubled times. -John H. Harris

"Maurie" HELD OVER
(A True Story)
Starring BERNIE CASEY BO SVENSON JANET MAC LACHLAN
CHARLES

To pull off a job no one would ever dare, you need a team no one would ever believe.

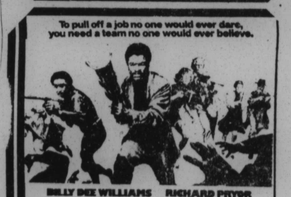

4th Hit WEEK
MAYFAIR R

HELD OVER
"LADY KUNG FU" is the biggest in SMASH Baltimore
R
ANGELA MAO
SHE'S THE LETHAL LADY OF KUNG FU.
NEW

If you're looking for trouble
---he's JOE KIDD.

CLINT EASTWOOD
JOE KIDD PG
MET THEATRE Penna. & North Ave.
2ND HIT "ULZANA'S RAID" Burt Lancaster

BOKARI LTD. presents
"the spook who sat by the door"
HELD OVER
The controversial best selling novel now becomes a shocking screen reality.
PG HIPPODROME 12 E. EUTAW ST. at P 2-3434

"SIDNEY POITIER DOES A SPLENDID JOB OF ACTING AND DIRECTING!" —N.Y. Daily News
"POITIER'S FINEST HOUR!" —Ida Peters, Afro American
SIDNEY POITIER, A WARM DECEMBER,
PG
CREST 5425 Reisterstown Rd. 358 5300
REGENT 1627 Pennsylvania Ave. 523 0624
EDMONDSON VILLAGE Edmondson Village Shp. Center 10 & 5000

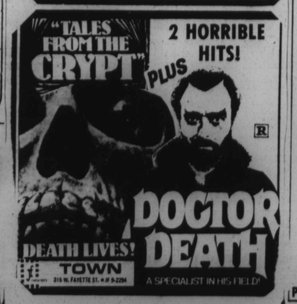

TOWN 210 N. FAYETTE ST. at P 32284

HARLEM GERMAN St. at EDMONDSON Ave. NOW PLAYING
APOLLO HARFORD AND CENTRAL

Sidney Poitier in A Warm December
-Plus 2nd Big Hit-
PG John Wayne Richard Boone "Big Jake"

ELEO POMARE DANCE COMPANY

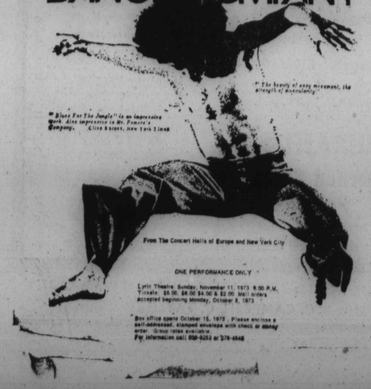

PARKING SPECIAL
WITH THIS AD
5 P.M. TO 7 A.M. OR ALL DAY SATURDAY OR ALL DAY SUNDAY
75¢ + TAX
CHARLES ST.
FAYETTE ST.
AT FAYVER PARK UNDER
ONE BLOCK FROM CIVIC CENTER AND MORRIS MECHANIC THEATRE
Entrance on Fayette St. what of Charles under Hamburger's overpass
PARKING IS A BREEZE

$350 per Carload AT ALL TIMES
BOX OFFICE OPENS 6:30 P.M.
Carlin Drive In
BELAIR PARK SHOP AT PARK CIRCLE 477-5500
GIVE US AN OK
THE CHEERLEADERS
Grimms Fairy Tales
FOR ADULTS ONLY