Houses For Rent | Houses For Rent | Houses For Rent | Houses For Rent

FINE RENTAL HOMES

EDMONDSON VILLAGE

100 BLK. S. MORLEY ST.
Porch front home, 6 rooms and bath. Gas heat.

3700 BLK. GELSTON DRIVE
2 story brick home, with stone front porch. 6 rooms and tile bath. New Birch kitchen. Extra flush in basemtnt. Built in garage. Oil heat.

3900 BLK. CRANSTON AVENUE
CLUBROOM — Porch front — 6 rooms and bath. Built in garage—Powder room in basement. Hot water heat.

4000 BLK. CRANSTON AVENUE
KNOTTY PINE CLUBROOM — Porch front — 6 rooms and 2 full baths. Built in garage—birch kitchen—Hot water heat.

500 BLK. WILDWOOD PARKWAY
CLUBROOM WITH BAR & POWER ROOM—3 bedrooms Hot Water Heat. 1st floor, living room, dining room, breakfast room & kitchen.

THE ALAMEDA

2800 BLK. THE ALAMEDA
Brick porch front home. 6 rooms and bath, including unit kitchen. Oil heat.

NORTHWEST

2800 BLK. W. NORTH AVE.
Brick porch front home, 6 rooms and bath. Gas heat.

900 BLK. CHAUNCEY AVE.
Brick porch front home. 4 bedrooms and 2 complete baths. Modern unit kitchen. Powder room. Stall shower and extra flush in basement. Oil heat. Fenced yard.

GOVANS

800 BLK. McCABE AVE.
Attractive porch front home. 6 rooms and bath, including unit kitchen. Oil heat.

NORTHEAST

1600 BLK. NORMAL AVE.
PANELLED CLUBROOM. 2 story, porch front home, 6 rooms and bath, including new birch kitchen. Gas Heat.

1700 BLK. N. COLLINGTON AVE.
Porch front home, 6 rooms and bath. Fenced rear yard. Oil heat.

GREENSPRING

4100 BLK. ROLANDVIEW AVE.
CLUBROOM. Modern porch front home, 6 rooms, including unit kitchen and tile bath with shower doors. Oil heat.

STADIUM

1600 BLK. E. 31st ST.
CLUBROOM. Porch front home, 6 rooms and bath, including kitchen with pantry. Fireplace in Living Room. Extra flush in basement. Oil heat.

M. GOLDSEKER CO.
218 W. FRANKLIN ST.
685-3377

NORTHWEST BALTO.
1826 WOODYEAR ST.
First block south of 1662 W. North Ave. 6 rooms and bath, end of group home, completely repainted in and out. Automatic gas heat. $24 per week or $104 per month plus water. $75 security. All applicants must have good current rent references.
TIME REALTY
727-5525

817 N. CALHOUN ST.
8 room oil heat $26 week

1014 N. CALHOUN ST.
$25 week

25 N. MOUNT ST.
$25 week

PROPERTY SERVICE
231 ST. PAUL PLACE
Phone 752-7855

NORTHEAST BALTO.
2243 MURA ST.
(East of 1900 Blk. N. Washington St.)
End of group formstone home. Fenced yard, 5 rooms and bath completely repainted, automatic oil heat. $23 per week plus water. $75 security deposit.
TIME REALTY
727-5525

1819 KAVANAUGH
4 rms. and bath.

2566 W. FAIRMOUNT
6 rms. and bath.

2127 RIDGEHILL
6 rms. and bath.

ALERT REALTY
225 W. Read St.
669-1400

3317 WOODLAND AVE.
Porch front, 6 rms. and bath. Only $31.
BECKER, 484-1702

Stadium Area
2736 FENWICK AVE.
Lovely porchfront. Living room, dining room, unit kitchen, tile bath, (3 bedrooms) oil heat. Newly renovated. $165 month. Lease and security required. Vacant.
Leader Realty Co., Mgr.
LE 9-4340

2535 EMERSON (off Catherine Street). 6 rooms, bath. Gas heat. 484-7127.

OAKLEY AVENUE — Near Park Heights. 6 lovely rooms. Porch front. Oil heat. $34.00 a week or $145.00 month. Good rent book required. 466-1571.

NORTHEAST BALTO.
2027 KENNEDY AVE.
Beautiful condition newly painted throughout, newly finished hardwood floors.
2 story brick porch front, group home. 6 rooms plus modern bath, automatic gas heat.
$140 per month plus water, $100 security deposit. All applicants must have good current rent reference.
EDMONDSON VILLAGE
517 N. DENISON ST.
(1st blk off of 3300 blk Edmondson)
Beautiful brick group home with stone porch 7 rooms (4 bedroom), modern tile bath completely repainted inside and out. Newly finished hardwood floors automatic oil heat. $160 per month plus water. $100 security. All applicants must have good current reference.
TIME REALTY
727-5525

HOUSE FOR RENT
EAST BALTO.
3 bedrooms. Excellent condition.
485-1919

2805 QUANTICO AVE
DONALD REALTY
Day—837-2664
Eves. & Weekends
484-6281

AIR CONDITIONED
TOWN HOUSE
NEWLY BUILT
900 CLAYMONT AVE.
Modern unit kitchen with built-in range and refrigerator. Ceramic tile bath. Hardwood floors.
M. GOLDSEKER CO.
MU. 5-3377

WALBROOK SECT.
A desirable 3 bedroom group home. Formstone front. NEWLY RENOVATED. VACANT.
HOME EXCHANGE CORP.
367-3160 Office
or 669-1056 After 2 P.M.

HILLTOP SEC.-2 BDRMS.
A very desirable all brick semi - detached 5 room home. Covered front porch. NEWLY RENOVATED. VACANT.
HOME EXCHANGE CORP.
367-3160 Office
669-1056 after 2 P.M.

1724 LLEWELYN AVENUE — 5 rooms, gas heat, $79.50 month. 669-2100.

408 DUNCAN STREET — 4 rooms and bath, $24.00 week plus security. Martin Realty, 243-5757.

711 McCABE — 6 rooms and bath. $27.00 week plus security. Martin Realty, 243-5757.

2117 BOYD STREET (1½ blocks off 2100 block West Baltimore Street). Formstone, 6 rooms, Newly decorated. Automatic heat. $22.00 week or $90.00 month. NO, 9-6509 or NO. 9-7509.

1923 CLIFTON AVENUE — 6 rooms and bath, $124.00 month. 732-2111.

PIMLICO AREA — 4709 DDelaware Avenue. 6 rooms and bath, $27.00 week plus security. Martin Realty, 243-5757.

4941 DENMORE AVENUE — (Pimlico) 3 rooms and bath; $31.00 week. VE. 7-1646. Apply 215 East Preston.

YORK ROAD and 41st Street section — 3 bedroom house Excellent condition. FO. 7-0720.

1903 PERLMAN PLACE — 6 rooms and bath. Oil heat. Excellent condition. $92.00 month. 922-7814.

701 MURA STREET — 6 rooms and bath, $80.00 a month. 922-7814.

2611 BARCLAY Street — Porch front; 6 rooms and bath. Oil heat. $95.00 per month. 922-7814.

18 MAIN AVENUE (Catonsville) — 6 room split level, 1½ baths, recreation room and garage. Apply within.

2128 MURA STREET — 5 rooms and bath. Good condition. $90.00 per month. 922-7814.

1732 PRESSMAN STREET — 6 rooms and bath, oil heat. $100. per month. 922-7814.

2836 PRENTIS PLACE — 4 rooms, oil heat. Newly decorated. Fenced, cemented yard. Very clean house. $26.00 weekly. HU. 6-2033.

28 SOUTH CATHERINE Street (off 2500 block West Baltimore) — 6 rooms, kitchen and bath. $30 50 a week, plus security. References required. 265-4546.

HENNEMAN AVENUE, 1809 East — 6 rooms and bath, oil heat. $90.00 a month. Newly decorated. 484-3126.

1717 EAST EAGER — Large house; redecorated. Adults. Reasonable. 484-9160 — 653-1254.

ALAMEDA section — 3 bedroom house. Excellent condition. FO. 7-0720.

WALBROOK — 2 story; 6 rooms, bath. Redecorated. Reasonable. 484-0837.

809 BLOCK NORTH CENTRAL — 2 story, 4 rooms, bath, basement, yard. Decorated. 235-0618.

2122 BRUNT STREET — 2 story, 5 rooms and bath. Newly decorated. Coal furnace. $85.00 monthly, $25.00 security. 358-1677 or apply 2641 St. Paul.

3 BEDROOM HOUSE near Reisterstown Road. 462-1313.

3615 PARK HEIGHTS Avenue — 3 bedrooms. Oil heat. $35.00 a week. Mr. Weiner, 764-6855.

MURA STREET (East Baltimore, near Biddle) — 6 rooms and bath. Convenient location. Reasonable. 467-7272.

MOUNT WASHINGTON — 3 bedrooms, brick home with large dining room and modern kitchen. Clubbasement. $275.00 per month. Security deposit required. Please call. 235-0367.

1195 McKEAN AVENUE — 6 rooms and bath. 484-7380.

417 ROBERT STREET — 6 rooms and bath. 484-7380.

1124 LEADENHALL — 6 rooms and bath. 484-7380.

WEST
1105 N. DUKELAND ST.
Porch front 6 rooms and bath, $150. month.

633 LINNARD ST.
EDMONDSON VILLAGE
Porch, 2 story. 4 bedrooms. $160 month.

1544 McKEAN AVE.
6 rooms and bath, $115 per month.

3748 BOARMAN AVE.
Porch, 6 rooms, club basement. modern. $175 month.

2706 PROSPECT
Porch, 5 rooms and bath. $110 month.

1641 W. LAFAYETTE
6 rooms and bath. $120 month.

4117 FAIRVIEW AVE.
Porch 2 story 6 rooms $160 month

EAST
1725 PORT ST.
6 rooms & bath $95 month

Northern Brokerage
1218 N. Calvert St.
685-3131

2514 FREDERICK AVENUE
2364 McCULLOH ST.
DONALD REALTY
837-2664

912 DUKELAND ST.
1929 W. MULBERRY ST.
1134 W. PRATT ST.
2413 PRESBURY ST.
DONALD REALTY
837-2664

House For Rent
1322 W. LANVALE ST.
9 rms., kit., 3 baths.
4854 PIMLICO RD.
6 rms., bath, oil heat.
2738 HUGO AVE.
6 rms., bath, oil heat.
408 E. LORRAINE AVE.
6 rms., bath, oil heat.
WILLIAM E. KOONS
10 W. Biddle St.
SA. 7-2356

Houses For Rent
West Balto.
36 S. CALVERTON RD.
3 bedrooms, living room, dining room and kitchen. Automatic heat.
GUARDIAN REALTY, INC.
752-4307

East Balto.
1321 PORT ST.
6 rooms, bath
1231 N. LUZERNE AVE.
6 rooms, bath.
1949 PERLMAN PL.
6 rooms. bath
West Balto.
HAL'S INC.
Call BR. 6-6677
8 a.m. to 1 p.m. daily
Call 823-2994
After 1 p.m. daily, evenings, Saturday and Sunday

CAROLINE STREET, 15, South at Baltimore, 5 rooms and bath. $18.00 week. Zee Realty 484-1016.

NORTHEAST BALTIMORE — 3 bedrooms. Only $82.00 week. Kids O.K. H-54. Call 9 a.m.-9 at 426-6026, Rental Services, 5019 Harford Road.

$70.00 MONTH — Spacious 3 bedroom home. Children, pets O.K. H-57. Call 426-6026 Rental Services, 5019 Harford Road.

HENNEMAN AVENUE, 1813 East — 3 rooms and bath. Gas furnace. Newly decorated. $80.00 a month, 484-3121.

1500 BLOCK West Fairmount Avenue (off 1500 block West Baltimore) — 4 rooms, kitchen and bath. Newly redecorated. $17.00 a week. 366-4645.

WESTSIDE — 3 bedrooms. Just redecorated. Kids O.K. H-58. $95.00 week. 426-6026, Rental Services 9 a.m.-9. 5019 Harford Road.

1918 NORTH PULASKI Street — 6 rooms, Newly decorated. $125.00 monthly. Call VE. 7-4041.

4739 PIMLICO ROAD — 6 rooms, bath. Front and back porches. Newly decorated. Call evenings between 5 and 10 for appointment. 646-2765 or 296-9766.

PIMLICO AREA — Newly decorated 3 bedroom house. Kitchen dren, pets O.K. $36.00 week. H-60. More available. 426-6026 Rental Services, 5019 Harford Road.

For Sale or Rent
SOFA GOLD — 85" Modern with walnut trim. 1 Lane walnut coffee and end table. Open stock. 466-2435.

Lots For Sale
40 ACRES—Pick your industrial (commercial site now). Will sell part or whole 40 acres, or "will lease. Zoned light and heavy industrial, also commercial. Suitable for storage yards, warehouses, truck terminal, many types of manufacturing plants, trailer park, bus terminal, packing house, building materials sales yard, race track and many other uses. $9,995. per acre or will lease. Financing arranged with owner. Near Martin Aircraft Company, Middle River area. Call nights only, 10 p.m. — 12 p.m., ED. 6-8877.

Real Estate For Sale
MT. ROYAL TERRACE
All brick townhouse; Facing Jones Falls: Completely redecorated; assume existing mortgage; 3 large bedrooms, modern kitchen, full basement; oil heat, fenced-in yard. VA financing available. Mr. Larry 764-1487.

COTTAGE
UPPER PARK HGTS.
3 large bedrms., new mod. bath, unit kitchen. Quiet tree lined street. Superior condition. VACANT. Quick possession. Mr. Shuler 484-2566.

3-APARTMENT COTTAGE
Live rent free; completely redecorated and renovated homefenced-in yard, lovely location in Howard Park; 2 Bedrooms on the 1st floor; rent the other 2 apartments and let the tenant pay your mortgage. Try us on this one. VA or conventional financing available with low down payment. 664-7766.

NORTHWOOD
DESIRABLE SECTION
Excellent condition. Club rm. and many other features. Call Mr. Shuler 484-2566.

NATHANSON
664-7766

BALTO.-ALAMEDA
Delightful 2 story bungalow in good cond. 3 bdrm., 1½ bath, den, full basement. FHA—VA accepted. Priced $13,900. Call to see.
AGENT-BOB SCOTT
366-8626

Real Estate For Sale

M. WILLIAMSON REALTY CO.
Realtor 466-1400

TOWNHOUSE
4 bedrooms, 2½ baths, large living room, dining room, Kitchen and dinette, storm windows and doors, screens, TV antenna, covered front porch.

TOWNHOUSE
3 bedrooms, modern bath, living room, dining room, tiled eat-in kitchen, wall to wall carpeting, clubroom. Priced cheap.

TOWNHOUSE
4 bedrooms, large living room, large dining room, 1½ baths, eat-in kitchen, panelled clubroom, fenced yard, kitchen, stove, storm windows, and doors, curtain rods, venetian blinds, house-power.

M. WILLIAMSON REALTY CO.
Realtor 466-1400

GANT-HAYES
BALTO.—NORTHWOOD
Immaculate split level w/ central air, 3 B/R, 1½ bath eat-in kitchen, beautiful paneled L/R, D/R, w/w carpet panelled fm rm w/bar, Ideal for city living on ¼ acre lot. Must see to appreciate.
AGENT–JOE GANT
730-9128

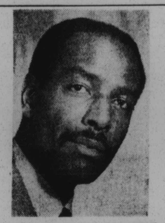

3803 CALLAWAY AVENUE
2½ story all brick cottage, Lot size 20x152, asking price $28,000, 1st floor large formal L.R., and DR., sun porch, 2nd floor den, 3 very large bedrooms plus 1 medium BR. 3 baths, 2-car garage; Owner moving out of city - must sell. Excellent Condition.

3404 CROYDON ROAD
Split Level! Lot size 72x162; central air conditioning, L.R 25x13, DR., eat-in kitchen, Large clubroom, master bedroom 17x12, w/w plush carpeting; Excellent Condition.

3414 DENNLYN ROAD
This is positively the cleanest home in the world! Absolutely Fantastic!! Large L.R with natural fireplace, large formal DR, ultra-modern eat-in kitchen, large master bedroom with 2 additional baths, large panelled bedrooms, completely finished clubroom, central air conditioning, garbage disposal, washer & dryer, burglar alarm system, fire alarm system. There are just too many extras to attempt to list. Please call today and see this very exceptional home.

206 MELVIN AVENUE
Four bedroom Rancher; Beautiful fenced-in lot, bath off master bedroom, club basement, 5 years old. 1-car garage; Home in move-in condition, close to schools and (4) shopping centers. Suburban living 5 minutes from the city.

4534 OLD COURT ROAD
Split Level! Nice to show! Central air conditioning, 3 bedrooms with bath off master bedroom; full club basement, house has 2½ baths, washer & dryer, Very nice home for the beginner home buyer.

RL JOHNSON REALTY COMPANY
566-1166
Evening Number 947-0447

ATTENTION HOME SEEKERS
VETERANS, FHA BUYERS AND MODERATE TO LOW INCOME BUYERS, NOW IS YOUR BEST TIME TO SELECT A DREAM HOME WHILE OTHER MONEY MARKETS ARE TIGHT
100% VA LOANS AVAILABLE
100% FHA LOANS AVAILABLE
100% MARYLAND HOUSING FUND LOAN AVAILABLE
VA and FHA ASSUMPTIONS AVAILABLE
7928 ROLLING VIEW ROAD
OPEN SATURDAY—1-4 P.M.
OPEN SUNDAY—12-3 P.M.
Beltway to Belair Road, North on Belair Road to Putty Hill, left on Putty Hill 1 block to Rolling View Road. This sparkling new rancher is situated in the Parkville-Fullerton neighborhood. 3 spacious bedrms, liv. rm., din. rm., kitchen, 1½ baths and full basement. To see stop by on Saturday or Sunday or call Mr. Bainbridge, 668-0740 or 435-4556.

NORTHWOOD
Walk to Schools, Shopping and Park from this 3 bedrm, 2 baths end of group home in an area of comparably fine homes. Living rm., separate dining rm., modern eat in kitchen, panelled basement. Many, many extras including 2 fireplaces. Call Mr. Harris, 435-4556

1200 BLOCK SILVERTHORNE ROAD
Superb 3 bedrm. home in Northwood containing liv. rm. with a unique built in brick fireplace, separate din. rm., modern kitchen with birch cabinets and counter top range, panelled club basement, 1½ baths. Call Mr. Berry, 435-4556

BEAUTIFUL EDNOR GARDENS
Ideal for the growing family is this 3 bedrm. semi-detached home which has an expandable attic. Spacious liv. rm., separate din. rm., modern kitchen, 1½ baths, well decorated full bsmt. Call Mr. Berry, 435-4556.

GOVANS
Bargain priced for less than $10,000. 3 bedrms, liv. rm., din. rm., bedrm. and kitchen on each floor. Full bsmt, 2 full baths, 7749 or 435-4556.

3900 BLOCK KIMBLE ROAD
Ideal as a home and investment for this small family is this end of group two family home (Duplex) in Ednor Gardens. Liv. rm., bedrm. and kitchen on each floor. Full bsmt, 2 full baths, separate meters. Be thrift-allow the second apartment to pay your mortgage. For more information call Mr. Berry, 435-4556.

NORTHWEST BALTIMORE
Roomy Comfort in this detached Cottage which has 3 extremely large bedrms., spacious liv. rm., din. rm., kitchen, bath and full basement. Call Mr. Roberts, 435-4556.

TO SEE THESE AND MANY OTHER HOMES CALL:
D. E. HUGHES & CO.
5900 York Road—Office 205
Baltimore, Md. 21212
435-4556
We Multiple List

Real Estate For Sale

Richard
DIENER
INC.

VETERANS
All of these homes have been V.A. appraised and can be purchased with "No" down payment.

$33,000 FEE

6107 HOPETON AVE.
Magnificent 4 bedroom, 2½ bath Colonial on double sized 140x175 private grounds with patio. Shows beautifully. Esther Savodow Eves. 358-1343.

UNIQUE TRI-LEVEL

3637 LANGREHR RD.
Quiet section of Rockdale improved by an ultra modern 3 bedroom split. Sanitas kitchen, 20 ft. family room, panelled bedrooms, slate foyer entrance and every other modern convenience. Faye Lafferman Eves. 922-7124.

$26,250 & GR

3810 BYFIELD RD.
Centrally air conditioned 3 bedroom rancher with w/w carpeting throughout, panelled club room with wet bar. Perfect locale. Morris Friner Eves. WI. 4-1300.

CUSTOM CONSTRUCTED

3808 MENLO DR.
White brick 2 bedroom rancher in perfect condition. 20 Ft. living room with Bay, eat-in kitchen, large lower level. Fully equipped. Richard Goodman Eves. 358-3110.

5 BEDROOMS

5310 PEMBROKE AVE.
Modernized aluminum sided cottage perfect for large family. In prime County location off Liberty Rd. Esther DeBois Eves. 358-2131.

NEW LISTING

5503 STUART AVE.
4 Bedroom cottage featuring 1st floor powder room and breakfast room. Drapes, carpeted and includes many other appliances. $23,500 in fee. Stanley Janofsky Eves. Hu. 4-1343.

358-4000
Reisterstown Rd. at Fallstaff
WE MULTIPLE LIST

NORTHWOOD BEAUTY
Available for immediate occupancy, 4 or 4 bedrooms, all brick group home. Steel rail front and rear porch, fenced yard with trees patio and garden. Panelled clubrm. with a brick fireplace, powder rm., laundry rm. including washer and dryer. Walk up floored attic could be used as a family rm. or additional bedrm. Near all conveniences. Will accept FHA or VA.
2003 Hillenwood Rd. Walter Cole.
ASSOCIATED 358-1212

$500. TOTAL CASH needed to buy choice row homes in Northwood. Castle Realty, RO. 6-9865.

Real Estate For Sale

DICK BELMAN, INC
484-7800

LYNN ACRES
Three bedroom centrally air conditioned split level. 1st floor has 19' living room, formal dining room and eat-in kitchen. Lower level recreation room, powder room, and utility area. Beautiful carpeted nad draped throughout. Situated on well landscaped lot with fenced in rear. CALL LOU ISAAC 922-3828.

POWHATTAN FARMS
All brick centrally air conditioned split level — 3 bedrms., 2½ baths. Finished recreation room. VA financing available. CALL ANN MONFRED, 655-2127.

UPPER PARK HEIGHTS
All brick semi-detached home in model condition. 3 bedrms., 2 full baths. Beautifully carpeted nad draped throughout, FHA and VA financing available. CALL FAY KLEIN, 484-4696.

LOCHEARN
All brick centrally air conditioned rancher in model condition. Beautifully carpeted & draped throughout. Situated on well landscaped lot with large patio. CALL MARY HOND, 655-5052.

KINGS PARK
Owners will help finance this beautiful Kings Park rancher in model condition. Don't let the tight money market scare you on this one. Attractive terms available. CALL MARTIN MORRISON, 922-4202.

WINDSOR HILLS
Three apartment cottage. Rent buy at $10,500 plus ground rent. 2 fireplaces and 2 car garage are some extras. Move in condition. CALL FAY KLEIN, 484-4696.

CATONSVILLE
Handyman's special. Four bedroom cottage. Priced at just $9990.00 in fee. Owner will finance for buyer who can do own repairs. CALL FAY KLEIN, 484-4696.

PARK LANE
Two bedrom group home in desirable location. Owner will help finance. CALL LOU ISAACS, 922-3828.

DICK BELMAN, INC.
484-7800

2822 ELLICOTT DRIVE — Vacant. Porch front, Tile bath, Club basement. Buy like rent. City Realty Brokers. 728-6446.

HOUSES — East and West Baltimore. Easy payment. Mortgages available. O. L. Zee Realty. 484-1016.

B. H. BLUM
REALTOR
484-9010
THE FOLLOWING HOMES CAN BE PURCHASED BY
F.H.A. and V.A. LOANS
OPEN SUN. 1-3 P.M.
1018 SCOTS HILL DR.
All brick. 3 bedrooms, split level. Central air, clubroom with fireplace. Call Lou Wachter - Eves. 484-2659. Direction - Old Court Rd. to Scotts Hill Drive.

LIBERTY ROAD AREA
All brick centrally air conditioned split level — 3 bedrms., 2½ baths. Finished recreation room. VA financing available. CALL ANN MONFRED, 655-2127.

B. H. Blum 484-9010

10 PER CENT DOWN
BELMONT AVE.
(3000 Blk.)
6 rooms., bath. oil heat, beautifully redecorated.
AMERICAN REALTY CO.
727-0646
Realtors

ERVINGTON
3 bedroom group home. 1 car garage. Club basement. Convenient location. Private. $15,000 plus ground. Call Dottie Finder.
730-6858
WESTVIEW REALTY INC.
730-5300

LIVE FREE With rent collected from 2 private apartments. $500.00 down FHA. Nothing down VA. 255-9401.

Real Estate For Sale | Real Estate For Sale | Real Estate For Sale

MORGAN PARK AREA
4 bedrm. cottage, extra large yard with stately trees and garage. Lge. front and rear porch. Cement basement kitchen possible. Near all conveniences. Owner will accept FHA. Walter Cole
ASSOCIATED 358-1212

DONALD E.
GREMPLER,
—NORTH—
400 E. Joppa Rd.—825-6400
—EAST—
684 Towne Cent. — 679-7300
—SOUTH—
164 Ritchie Highway
647-9000
—WEST—
4296 Montgomery Rd. — 465-6400
SECURITY/WEST
6671 Security Blvd.
265-8484
Greater Baltimore is nearly 100% Multiple Listed and all listings are in our Computer. So call now for Instant Multiple List information on All homes that MEET YOUR requirements, or better yet, stop in today.
Offices Open Daily 9-9
We are An Equal Housing Opportunity Broker

LOW DOWN PAYMENT
F.H.A.
APPROVED
FINANCING
MONTEBELLO
1800 BLK.
E. 29TH ST.
Porch Front — 3 bedrooms Large Custom Built Kitchen Modern Tile Bath with Shower Hot Water Oil Heat

1900 BLK.
E. 31st ST.
1st floor has Den and Bathroom 6 bedrooms panelled clubroom with powder room Hot Water Oil Heat

PIMLICO
2900 BLK. EDGECOMBE CIRCLE NORTH
Late Model Porch Front Home With Modern Unit Kitchen Modern Tile Bath with Built-in tub and shower.—PANELLED CLUBROOM

CALL FOR AN APPOINTMENT
M. GOLDSEKER CO.
218-220 W. Franklin St.
685-3377

VETERANS ADMINISTRATION
Federal Building—Balto., Md. 21201

EQUAL HOUSING OPPORTUNITY

HOMES FOR SALE

3623 COTTAGE AVE.
4 bedrooms, 2 baths. $4,000 G.R. $120 All Cash

1921 E. 31st ST.
3 bedrooms. V.A. financing available. Price $5800. Subject to G.R. of $90 Cash down payment $500.00. Balance payable in 360 monthly installments of $48.44 each including principle and interest a an annual percentage rate of 8¼ percent rate plus 1/12th of the annual Real Estate Tax and Insurance premium and G.R. (if any) . Estimated total monthly payments of $92.00

3329 PIEDMONT AVE.
4 bedrooms (2 units), V.A. Financing available. Price $6,500. Subject to G.R. $90. Cash down payment $550. Balance payable in 360 monthly installments of $46.14 each including principal and interest at an annual percentage rate of 8¼ percent rate plus 1/12th of the annual Real Estate Tax and Insurance premium and G.R. of any). Estimated total monthly payments of $85.00.

4561 THE STRAND
3 bedrooms. V.A. financing available. Price $12,600. Subject to G.R. $120. Cash down payment $630. Balance payable in 360 monthly installments of $92.05 each including principal and interest at an annual percentage rate of 8¼ percent rate plus 1/12th of the annual Real Estate Tax and Insurance premium and G.R. (if any). Estimated total monthly payments of $148.00.

SEE ANY BROKER
or
Call 962-4467 For Complete List
HOUSING COUNSELING SERVICE
Daily 8 A.M. to 4:30 P.M.
Also available Tuesday evenings 4:30 to 8:30 P.M. By appointment only.
962-4415
Federal Building—Balto., Md. 21201

LOW DOWN PAYMENT
HILLTOP AREA—ONLY $13,000 IN FEE
This lovely semi-detached all brick home contains 3 large bedrooms and many extras and many extra features including carpeting, drapes, etc. Nice quiet homeowner neighborhood. Mrs. Bloom—484-1834.

LOW PRICED DUPLEX
A real bargain. Contains 2 complete private large apts. Separate meters and separate entrances. Only $13,600 in fee. Mr. Fagan—350-7829.

4 BEDROOM COT.—ONLY $12,000
Lovely home for large family located in Forest Park. Quiet neighborhood. Low price includes 2 full baths, large clubroom and many extras. G.R. $120. Rudy Cohen, 484-3980.

THREE FAMILY BARGAIN
All brick townhouse containing 3 private apts. Your front porch faces a beautiful park. Live free in one apt. and let the tenants pay your mortgage. Mrs. Smelkinson, 522-2414.
Ideal landscaping in a beautiful neighborhood at a low price

LIBERTY ROAD AREA—ONLY $25,000
This lovely 3 bedroom 1½ bath ranch home gives you a large paneled clubroom with carpeting, drapes, appliances and parklike landscaping in a beautiful neighborhood at this low price. Mrs. Lipnick, 358-5706.

Imperial REAL ESTATE INC.
VILLAGE OF CROSS KEYS — 323-2466

BEAUTIFUL DUPLEX!
6 ROOMS EACH APARTMENT
Suitable for private or professional. HILLSDALE RD. OPPO. GOLF COURSE. Lot 40x175. Owner will finance. Call MR. BERGER, Agent.
542-0337–EVES. 358-9139

O'CONOR & FLYNN, Realtors
North Baltimore Metropolitan Area
Towson — Timonium — Cockeysville
1017 York Rd., Towson. Md. 21204 823-6111
Rural Baltimore County & Harford County
Bel Air, Jarrettsville, Joppatowne

RANCH--V.A. & F.H.A.
CHOICE LIBERTY RD. RANCHER.: All brick, 3 bedrms on 1st level & 1 Bedrm & gorgeous Family Rm. on lower level, new Hollywood Kitchen. LOW DN. PAYMENT F.H.A. or V.A. TERMS. Must Be Sold! Mr. Becker, 496-1770 or 484-1700.

SEMI-DET. RANCH!
WOODMOOR-LIBERTY RD.: Built-in Studio Apt in lower level. 3 full bedrms, panelled clubrm, 2 lg. Porches. Carpeting. CHOICE. Call 484-1700.

AS LOW AS $3.500
851 WASHINGTON BLVD.: 3 bedrms, baseboard ht. low gr. Call 484-1700.
2316 AIKEN ST.: Porch frnt., Assume Mtg., 3 bedrms, Call 484-1700.
1701 DRUID HILL AVE.: 3 Apts. Good condition. Call 484-1700
2761 W. NORTH AVE.: Porch frnt. 4 bedrms. Call 484-1700.
4631 REIST. RD. 3837 RESIT. RD. 4416 RESIT. RD.: All 4 bedrms. REAS.
WALTER BECKER, Rlhr.
484-1700

ALAMEDA, 4100 block — 6 rooms. Beautifully redecorated. $11,800 plus $80.00 ground rent. FHA or VA accepted. Castle Realty. RO. 4-7242.

GALLERY OF HOMES
Russell T. Baker and Co.
REALTORS
New Listings Every Day! In Every Price Range in
BALTIMORE CITY
BALTIMORE COUNTY
HARFORD COUNTY
HOWARD COUNTY
ANNE ARUNDEL COUNTY
Central Gallery
6229 N Charles St
377-5010
Columbia Gallery
The Sterrett Bldg.
730-5100
Greater Towson Gallery
1629 York Rd.
Lutherville 823-7100
Western Gallery
8445 Balto. Natl. Pike
485-7700
Southern Gallery
Ritchie Hwy. - Severna Park
647-5800
Northeast Gallery
9636 Belair Rd.
Perry Hall 256-5100
Russell T. Baker & Co., Inc.
Equal Housing Opportunity

YORK ROAD and 34th Street — 2 apartment cottage, 1st floor, 5 rooms and bath, 2nd fl. 5 rooms and bath. Separate meters. Private entrances. $11,000. plus $120. ground rent. Castle Realty. RO. 4-7242.

E. 29th ST.
6 large rms., gas., extras. Will renov. Low down paym't. Easy terms.
SOL GROUPP REALTY
385-2666, 1446
eves. 448-4397

U. S. GOVERNMENT HOMES
For Sale By The Fed. Govt. You Do Not Have To Be A Veteran
CITY AND COUNTY
1. Lowest Down Payment Anywhere
2. Excellent Condition.
3. Lowest monthly payments available anywhere
BEN HUR REALTY
685-3328 or 484-1433
108 W Saratoga St.

WILDWOOD PARKWAY — Edmondson Village. Large group home 3 bedrooms 2 baths, club basement. Superb condition. Immediate possession. Bernard Epstein, agent. 944-4470 Epstein Associates 332-3616.

6 ROOM HOUSE — 500 block North Chester Street. 477-1651.

BUY LIKE rent—8 rooms, 1½ baths and basement. Southwest Baltimore, pre-appraised. G.I. or non vet. Gilbert Company. 947-8500.

PROPERTY MANAGEMENT and sales. GI and FHA housing. Stanley Realty, NO 9-2356

WEST ARLINGTON — Detached cottage. Large corner lot. $10,500 in fee. FHA, VA financing. Quick possession. Castle Realty. 764-7242.

NORTHWOOD — SEVERAL attractive brick row homes. Realistically priced. Castle Ty. RO. 4-7242.

GUTMAN AVENUE near 25th Street — Semi-detached. Nice home. $9,750. Castle Realty, RO. 4-7242.

Pictured making final plans for the Second Annual United Negro College Fund gala dinner dance are members of the Women's Committee from left: Mesdames Mary Murray, Pearline Carter, James Pratt, Shirley Clinton, and Martha Allen Chairperson for the committee. The affair is scheduled for Friday, tonight, at the Eastwind.

OLIE LEE POPE JR.

Olie Pope Jr. commissioned

Second Lt. Olie Lee Pope Jr. is the only member of the August graduating class of Prairie View A and M University, Prairie View, Tex., commissioned into the U.S. Regular Army.

He will serve in Europe as an air defense officer beginning Oct. 26.

He was an honor student, is member of Omega Psi Phi Fraternity, a Sublime Prince of the Royal Secret 32 degree, member of Goodwill Consistory No. 238 Ancient Accepted Scottish Rite and active in military organizations.

His parents are Mr. and Mrs. Olie Lee Pope Sr. of 3610 B and O Rd., Abingdon, Md. Mrs. Madeline Spriggs of Edgewood, Md. is grandmother.

NEW POLICE OFFICER — Larry M. Austin received his commission as a police officer during graduation ceremonies Oct. 12. His brother, Christopher Bell (2nd from left) works for the Baltimore AFRO-AMERICAN Newspaper. From left — Mrs. Dorothy Winchester, Miss Vivian Austin, Christopher Bell (AFRO employee), Miss Sharon Whyte, Larry M. Austin, Mrs. Minnie Austin, and Leonard Thomas.

(AFRO staff photo by Romar Hankewycz)

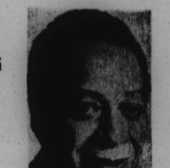

NAMED — E. Carleton Fisher, formerly of Chicago, is the new assistant to the chancellor for human resources at the University of Maryland, Baltimore County. Previously he was associate director for civil service personnel at Chicago State University. He earned both the bachelors and masters degrees from Howard University, Washington.

Legal Notice

CITY OF BALTIMORE
DEPARTMENT OF HOUSING AND COMMUNITY DEVELOPMENT
NOTICE OF LETTING
Baltimore, Md. Oct. 24 1973
Sealed proposals in duplicate, addressed to the Board of Estimates of the Mayor and City Council of Baltimore, and endorsed: "PROPOSALS FOR RAZING STRUCTURES AND CLEARING SITE LOCATED IN WASHINGTON HILL-CHAPELL AREA, NEIGHBORHOOD DEVELOPMENT PROGRAM, MD. A-1, DEMOLITION AREA NO. 234, JOB NO. 3813-W, BALTIMORE, MARYLAND," will be received at office of the Comptroller, Room 204, City Hall, Baltimore, Maryland, until Wednesday, Nov. 7, 1973, at 11 o'clock a.m. Official Time of Baltimore. (possibly no bids received after eleven o'clock a.m., and at 11 o'clock noon on said date they will be publicly opened and read by the Board of Estimates in Room 231 in said City Hall.
Each bid shall be accompanied by a Proposal Guaranty in the form of a check