Houses For Rent Houses For Rent Houses For Rent Real Estate Real Estate Real Estate For Sale Real Estate For Sale Real Estate For Sale

HUD RENOVATED HOMES LOW PRICED/WHY PAY MORE

30 Year Mortgage, Low Interest Rate

EDGECOMB CIR.
2809 Blk. 2 bdrms.

ELDERON AVE.
4221—3 bdrms., gar.

FAIRLAWN AVE.
5416—Lg. 3 bdrms.

ROSALAND AVE.
2027—Lg. 3 bdrms.

WINSTON RD.
1326—3 bdrms., gar.

ARUNDEL COUNTY SPECIAL

237 GLEN RD.
Riveria Beach; $26,000, 3 lg., bdrms., Single.
Open 7 days, 8 a.m.-9 p.m.
Call . . . 335-2566-1466
Evenings, 448-4397

SOL GROUPP REALTY CO.

FINE RENTAL HOMES

EDMONDSON VILLAGE

4000 BLK. EDMONDSON AVE.
Porch front home. 6 rooms and bath. Modern Birch kitchen. Steel rear steps. Oil heat.

3900 BLK. WOODRIDGE RD.
PANELLED CLUBROOM. Porch front home, 6 rooms and bath, including new Birch kitchen. Oil heat.

PIMLICO

3000 BLK. WOODLAND AVE.
Porch front home, 6 rooms and bath. Pantry. Gas Heat.

THE ALAMEDA

2700 BLK. THE ALAMEDA
Porch front home 6 rooms and bath built in tub & shower new birch kitchen. Pantry. Oil heat.

STADIUM

900 BLK. MONTPELIER ST.
Porch front, semi-detached cottage. 6 rooms and bath, including unit kitchen. Oil heat.

1600 BLK. CHILTON ST.
PANELLED WALL IN LIVING ROOM, WITH FIREPLACE. Porch front home, 7 rooms and tile bath. Oil heat.

1700 MONTPELIER ST.
Porch front home 6 rooms, Large new Birch kitchen and Ceramic tile bath with Vanity and built-in tub. Gas heat.

FOREST PARK

4100 BLK. NORFOLK AVE.
KNOTTY PINE CLUBROOM. Porch front home, 6 rooms and tile bath. All daylight basement. Pantry. Oil heat.

NORTHWEST

100 BLK. N. PAYSON ST.
Brick porch front home. 6 rooms and bath. Extra flush in basement. Gas heat.

GOVANS

800 BLK. McCABE AVE.
Attractive porch front home. 6 rooms and bath, including unit kitchen. Oil heat.

4700 BLK. ALHAMBRA AVE.
Semi-detached porch front home. 6 rooms, 1½ baths. Oil heat.

NORTHEAST

1600 BLK. ABBOTTSON ST.
Porch front home, 6 rooms and tile bath. Modern unit kitchen. Gas heat.

IRVINGTON

100 BLK. S. MONASTERY AVE.
CLUBROOM, 2 story, porch front home—6 rooms and bath. Extra flush in basement. Oil heat.

M. GOLDSEKER CO.
218 W. FRANKLIN ST.
685-3377

BELAIR RD. SECTION

3333 RAVENWOOD
East of 2100 blk. Belair) Porch front brick group home with garage, 6 rooms, bath, oil heat, completely repainted and hardwood floors redone. Beautiful condition. Rent $145 per month plus water. Security deposit $100.

EDMONDSON VILLAGE

800 N. ROSEDALE ST.
(Off 3000 blk. Edmondson Ave.) End of group. Porchfront home. Modern kitchen and ceramic tile bathroom. Completely repainted, newly finished hardwood floors, Beautiful condition. Rent $140 per month plus water. $100 security deposit.

TIME REALTY
727-5525

1322 MYRTLE AVE.
3 story, 9 rms., two baths, yard. $120.00 mo.

1911 SAPP ST.
6 rms., yard, $65.00 mo.

HARRIS & FOLICK
523-3771

PIMLICO
Just redecorated. 6 rooms and parlor front. Near Cold Spring and Reisterstown. Call;

484-4880
mornings
10 to 12,
evenings
922-1147

BILLS PAID
Roomy 2 bedrooms. Only $24.00 a wk. Stove; basement, storage. Yard fenced for kids and pets. L-28.

HOMEFINDERS REFERRAL
385-1910

PARK HEIGHTS AVE.
(3500 W.)
7 rms. and bath, redecorated

AMERICAN REALTY
Realtors
727-0646

1136 HARFORD AVENUE — 6 rooms and bath, oil heat. $75-$95.

$18 EAST BIDDLE — 8 rooms and bath. Fine section. Newly renovated. Social Service accepted. Reasonable. 637-0666.

WEST

3841 CLIFTON AVE.
Porch 6 rooms, $150 month. Plus water.

2104 HUBERT
4 rooms and bath, $78 mo.

532 N. BRICE ST.
6 Rooms & Bath $85 month

EAST

1308 N. BROADWAY
6 rooms and bath, oil. $105 month.

1519 ABBOTTSON ST.
Porch, 6 room and bath. $155 month.

Northern Brokerage
1218 N. Calvert St.
685-3131

2323 McCULLOH STREET — 6 rooms, bath. Automatic heat. 484-2487.

1113 ARGYLE AVENUE — Nice block. 4 bedrooms; automatic furnace. Newly decorated. $23.50 weekly. 338-7377.

2009 BLOCK FLORA Street — 1 story, 6 rooms, bath. 458-2223.

2244 PRENTISS PLACE — 6 rooms and bath. Oil heat. $23.00 a week. $37-1646 or apply 2119 East Preston.

22 SOUTH CATHERINE Street — 6 rooms and bath. $115.00 month. Call 922-7314 or 539-5378.

1509 NORTH BRADFORD — 6 rooms and bath. Oil heat. $105.00 month. 539-0007 — evenings KR. 4-0417.

1513 BARCLAY STREET — 6 rooms and bath. 727-3458 or 653-0117.

1141 GORSUCH AVENUE — 7 rooms and bath. $15.00 a week. 837-1646, or 358-1132 nights. Apply 215 East Preston.

COMFORTABLE 2 BEDROOMS and den. Only $27.00 a week. Stove; basement for storage. Children and pets accepted. F-3. Homefinders Referral. 385-1910.

NORTHWEST SECTION — Part utilities paid. 3 bedrooms for $150.00 a month. Still basement. Yard fenced for kids and pets. F-22. Homefinders Referral, 385-1910.

COZY 2 BEDROOMS for lots $60.00 a month. Full basement. Stove. Small family with pets fine. Call F-37. Homefinders Referral, 385-1910.

BALTIMORE COUNTY bungalow — Off 3800 block Gwynn Oak Avenue near Gwynn Oak Park. 5005 Gwyndale Avenue. 2 bedrooms, living room, dining room and kitchen. Full basement level lot, garage. Newly renovated. Wall-to-wall carpeting. $200.00 month. Security deposit $200.00. Owner will Open for inspection Monday evening — 5:30 to 7:00 p.m. Call Mr. Phillips Monday, 566-2600.

241 NORTH BRUCE Street — 4 rooms and bath. Nice section. Reasonable. Social service accepted. 837-0666.

BRICE STREET, 337 North off 2600 block Edmondson Avenue. 6 rooms and bath. Oil heat. $110.00 a month. Newly decorated. 484-2121.

3708 BAKER STREET — 6 rooms and bath. Oil heat. 655-7255.

1516 NORTH BRUNT Street — 5 rooms and bath. $80.00 per month. Key at 1519. 233-0819—325-1014.

652 PORTLAND STREET — 8 rooms and bath. Below University Hospital. Fine section. Reasonable. Welfare accepted. 837-0666.

6327 DENMORE AVENUE — Off 5300 block Park Heights Avenue — 6 rooms, oil heat. $28.00 weekly. 837-1646 or 358-1132 nights. Apply 215 East Preston.

PATTERSON PARK, 852 — North at Orleans 6 rooms and bath. Oil furnace $25.00 week. O.I. Zee Realty. 434-1919.

NICE 3 BEDROOMS with full basement. Just $31.00 weekly. Fenced yard. Family welcome. For details call F-35. Homefinders Referral, 385-1910.

WESTSIDE — Only $125.00 a month. 3 large bedrooms and 3 baths. Stove provided. Basement, fenced yard for kids. L-23. Homefinders Referral 385-1910.

LOVELY 6 ROOM home with club basement. $130.00 monthly. Fenced yard. Children are fine. Rent today, L-27. Homefinders Referral, 385-1910.

SPACIOUS 3 BEDROOMS. Plenty of room for kids. Stove; basement. Close to bus line. All only $26.00 weekly. F-24. Homefinders Referral, 385-1910.

ONLY $25.00 weekly. 4 bedrooms. Stove included. Close to shopping. Fenced yard. Pets O.K. J-28. Homefinders Referral, 385-1910.

QUIET 2 BEDROOM home. Just $22.00 a month. Basement, storage area. Fenced yard for privacy. Call today L-14. Homefinders Referral, 385-1910.

For Sale Or Rent

2759 WEST FAIRMOUNT Avenue — Store and 5 rooms. Lovely section. Good business area. Has been grocery over 40 years. Reasonable. 837-0666.

FOR RENT — Sale or lease. Immediate occupancy. Northwest Baltimore. Modern three-story convenient building, formerly a Maryland State licensed Nursing Home and Maryland State licensed Day Care Center. Furnished with facilities for more than 60 children. Call 766-3460 Monday thru Saturday — 9 to 3.

Lots For Sale

COMMERCIAL — Light and heavy manufacturing. 42 acre site. Will sell or lease part or whole; zoned light and heavy manufacturing, also commercial. Suitable for truck terminal, many type of manufacturing plants, kennels, cemetery oil storage, trailer park, golf course, brewers, chemical plants, bus terminal, automobile assembly, contractors, storage yard, milk station, punching house, building material and sales yard, feed and grain, stone works, tire recapping, race track, and many other uses. $3.995 per acre or will lease. Financing arranged with owner. Near Martin Aircraft Company. Call nights only 10 p.m. to 12 p.m., EDgewater 3-5377.

Realestate For Sale

D. E. Hughes & Co.

OFFERS:

EVESHAM AVE.
Three bedroom, end of group with liv. room, din. room, kit., bath, panelled bsmt. Call Mrs. Weglein 433-3809 or 435-4556

EDNOR GARDENS
6 room semi-deatched with 1½ baths and full bsmt. Call Mrs. Johnson 435-4556.

1244 SILVERTHORNE RD.
6 bedroom end of grp. with panelled bsmt., gas, extras. Call Mr. Barry, 435-4556.

1601 KINGSWAY RD.
Superb 6 room end of grp. loaded with extras including two fireplaces. Call Mr. Harris, 435-4556.

3622 EDNOR RD.
6 rooms, knotty pine bsmt. Call Mr. Harris, 435-4556.

519 SHERIDAN AVE.
6 rooms plus bsmt., only asking $8,000 in fee. Call Mr. Roberts, 433-7740 or 435-4556.

NORTHWEST BALTO.
6 rm. cottage, full basmt. Call Mr. Roberts, 435-4556.

D. E. HUGHES & CO.
5900 York Rd.
435-4556

We strive to find the home that satisfies your need and desires.

3101 HILLSDALE ROAD

Corner Wentworth Rd.

Beautiful 2 story stucco house. Containing 2 apts., each one has 6 rooms and an enclosed porch. Beautiful grounds, separate entrances; plus 2 clubrms. and bath in basement.

For Appointment Call
Mr. Berger 542-0337 or 358-9139

O'CONOR & FLYNN, Realtors
North Baltimore Metropolitan Area
Towson — Timonium — Cockeysville
1017 York Rd., Towson, Md. 21204 823-6111
Rural Baltimore County & Harford County
Bel Air, Jarrettsville, Joppatowne

MITCHELL ASSOCIATES, Inc.
523-4222

Clarence Mitchell Eves. 664-6560 — Geo. Straughn 669-4163

LIBERTY ROAD

3635 CORONADA RD.
Immaculate one story, 3 bedroom rancher. Finished club basement, wall to wall carpeting, drapes, air conditioner and other extras. $34,900. G.R. $120.

NORTHWOOD

1211 SHERIDAN AVE.
6 rooms brick row. Semi-club basement, storm windows and doors, unit kitchen, fenced in yard. Must be seen. Priced at only $17,950. G.R. $108.

This newly decorated 2 bedroom ranch home located in the

LOW DOWN PAYMENT - COUNTY HOME

Woodlawn Liberty Rd. area contains new wall to wall carpeting and many other extras including a large garage. Ready for immediate occupancy. Only $17,900 in fee.

LIBERTY RD. AREA - SLIT-FOYER

Immaculate central air conditioned, 3 bedroom home with 2½ baths, and large panelled clubroom. Extras include: ultra modern kitchen, wall to wall carpeting, many appliancies and other luxurious features. You must see this one. Mrs. Smelkinson—922-2414

2 FAMILY HOME

Lovely detached duplex with 5 rooms, bath on each floor. Located in upper Park Heights. Separate entrances, modern kitchens and baths. Priced for quick sale. Mrs. Smelkinson-922-2414

ONLY $9500 - NEWLY DECORATED

This well kept 3 bedroom and den townhouse is ready for immediat occupancy. A low down payment needed to buy this home with many extras including 2 baths and garage. Mr. Blumenthal—764-7744

Imperial REAL ESTATE INC.
VILLAGE OF CROSS KEYS — 323-2400

LIBERTY ROAD
(Owner's Sale)
3 bedroom split level 1½ bath, panelled clubroom, central air cond., carpet, plus many other extras. Will help finance.
728-2204

HILLTOP PRACTICALLY NEW
Very attractive brick home with 3 roomy sized bedrooms, spacious living room and dining room, modern unitized kitchen, fenced yard, carpets and many other extras. Desirable location. Move-in condition. See this beauty NOW. Mr. Shuler-484-2566

ASSUMPTION
Take over mortgage on this 3 bedroom group home on LORRAINE AVE. near Greenmount. Only $1300. needed; then only $78.00 per month. No worry about financing. Call Jack Scherr.
ASSOCIATED 358-1212
484-0987

ORIGINAL NORTHWOOD
5414 LOTHIAN RD.
(N. of 700 blk. Woodburne)
Beautiful inside large 20 ft. wide group home. 6 tremendous rooms, modern tile bath, modern unit kitchen with range, front porch, one car garage, large semi-finished club room, hot water, oil heat, quality construction, completely redone, inside and out, and in move in condition. Can be financed with only 10 Per Cent down, $14,900 plus $90 G.R.
To inspect call
TIME REALTY
727-5525

WAVERLY
Investment Property
Brick commercial building, fronting on 3400 block Greenmount Avenue. Plus 2½ story house and 2 garages on rear lot. Excellent income producing property.
REINHART REALTY CO.
467-3051 Eves. 232-7599

3519 COTTAGE AVENUE — Vacant. 3002 Woodland Avenue, vacant. Porch front. Being renovated. Buy like rent. City Realty Brokers, 728-6446.

CASH FOR your homes. City Realty Brokers. Call 728-6446.

2822 ELLICOTT DRIVE — Porch front, tile bath, club basement. City Realty, Brokers. 728-6446.

DICK BELMAN, INC.
484-7800

MOVE-IN CONDITION
All brick centrally air cond. split level w/3 bedrms, 2½ baths, panelled clubrm, fully carpeted & draped. One block from elementary school. Priced under $30,000. CALL IRV CHARKATZ 653-2299

NEAR SINAI
Just $16,500 plus gr. buys this 3 bdrm, 2½ bath cottage in model cond. Club bsmt, drapes & many other extras. CALL FAY KLEIN 484-4696

LYNNE ACRES
3 bdrm, 2½ bath centrally air cond split level home. Lower level has red rec w/wood burning firepl. Situated on well landscaped lot w/2 outdoor patios. CALL BERNIE TRIEBER 655-3067

NORTHWOOD
3 bdrm all brick townhouse in beautiful cond w/club bsmt, storm drs & windows. Priced at just $15,000 plus gr. CALL LOU ISAACS 922-2428

DUPLEX
Two apt cottage, in model cond. Each apt has living rm, dining rm, 2 bdrms, kitchen & bath. Priced for quick sale at just $14,500 in fee. Good residence & income. CALL STANLEY ROLL 655-3067

SUNSOR HILLS
Three apt. cottage. Rent buy at $16,500 plus g.r. 2 fireplaces & 2 car garage are some extras. Move-in cond. For more information CALL FAY KLEIN 484-4696

DICK BELMAN, INC.
484-7800

754 RESERVOIR ST.

Pay like rent, no down payment. 100 per cent mortgage available, $117.00 settlement fees. 3 story ten rooms, hot water, oil heat, vacant sacrifice $3,500. G.R. $120.

WOODMOOR SAVINGS & LOAN ASSOC.
653-1267, Eves. 363-8781

2301 RUSKIN AVE.

2 Story End of Group Club BSMT., Modern Kitchen 3 Large BR. Quiet homeowner Neighborhood. $10,800 plus $69 G.R. Call for details, Mrs. Alexander, 944-1987.

PULLEN & PAUL REALTY, INC.
252-9010

WOODLAWN
OFF GWYNN OAK AVE.
2 story brick Colonial 3 bdrms., lugrm, dngrm, kit., w/w carpeting—house like new. Large fenced lot. Plus many extras. Call . . . Jack scheer.
484-0987 358-1212
ASSOCIATES REALTY

WALBROOK
2 story end of group. 3 bedrooms, panelled basement, wall to wall carpeting throughout. Convenient location. Only $7,100 plus $108 ground rent. Call Catherine Robinson.
664-7342 358-1212
ASSOCIATES REALTY

NORTH ROGERS AVE.
Lovely all brick semi-detached home. 2 large bedrooms, w/w carpeting, clubroom, and many extras. Call Walter Cole;
ASSOCIATED 358-1212

COTTAGE
Upper Park Heights. 4 bedroom, two modern bathrooms, on a large corner lot. Also Den and Family room on 1st fl. $24,000 financing available.
I. KANOWITZ, Broker
6808 Fairlawn Ave.
358-0832 or 664-7833

BRIGHTON ST.
(3000 BLK.)
Porch front, 6 rms., bath. Mortgage can be assumed.
AMERICAN REALTY
REALTOR
727-0646

WAKEFIELD ROAD — 4 bedrooms; Occupancy 60 days. 488-4365.

DETACHED COTTAGE, off Rogers Avenue — 3 bedrooms. Painted throughout. Large lot. Vacant. WI. 7-4625, Plaza Real Estate.

B. H. BLUM
REALTOR
484-9010

NEAR CROSS COUNTRY BLVD.
ALL BRICK beautifully colonial on well-shrubbed lot with one car brick garage. Modern kitchen; fireplace in living room; new carpeting throughout; knotty-pine clubroom. Call Jeanette Orkin, eves., 444-1244.

ROGERS AVE. AREA
NEWLY DECORATED detached 2 story home with 1st floor den; 3 bedrooms; 2½ baths; fireplace in living room; clubroom. Immediate occupancy. PRICE REDUCED. Call Jeanette Orkin eves., 484-1244.

ROCKDALE
NEWLY LISTED: Lovely bedroom colonial; spacious and well planned rooms; panelled clubroom; fenced in yard; loads of extras. DON'T WAIT. Call Ruth Maier, eves., 633-3991.

PIMLICO AREA
DUPLEX with private entrances to two separate apartments. Perfect home for additional income. STORE FRONT PROPERTY: Go into business for yourself. Call Phil Goldsmith, eves., 833-3201.

GREENSPRING AVE. AREA
You must see this 3 bedroom all brick house on corner lot. Large rooms, well-kept. Lush back yard; panelled clubroom with bar. Call Phil Goldsmith, eves., 833-3201.

B. H. Blum 484-9010

2 APTS. WOODLAND AVE.
Individual brick two bedrooms 1st fl. with Liv. rm., fireplace, large eat in kit., bath, and clubroom. 2nd fl. 3 large rms., bath and den. Priv. entrance, two car garage.
AMERICAN REALTY
Realtor
727-0646

BALTIMORE COUNTY — First time advertised. Loch Raven section. Beautiful brick Cape Cod family room, patio, large level lot pool membership. Jamison Realtors. 252-6400.

MODERN 2 BEDROOM Row — Greenwood Circle (off Park Heights) Papered and painted. Vacant. WI. 7-4625, Plaza Real Estate.

Ryland
THE NEW TOWN HOMEBUILDER
announces
2nd SECTION
NOW OPEN IN BRYANT SQUARE
Live The Life of Ryland in one of Columbia's most convenient locations!

Now the curtain is up — on what promises to be one of the most wonderful new "living adventures" in Columbia, Ryland. Towne Homes in Bryant Square. It's everything you expected from Ryland — and more! Great floor plans. Great conveniences. Great luxury. Greatness all around because we planned it that way. And everything within walking distance to THE MALL, schools, shopping and the Interfaith Center. Close to year 'round recreation facilities, golf courses, stables, swimming and ice sports! It's a great new way to Live the Life of Ryland in Columbia. And it's here. Now. Today. This weekend. Don't miss it!

ALL BRYANT SQUARE TOWNE HOMES FEATURE THE RYLAND LUXURY AND CONVENIENCE PACKAGE.

- G.E. air-conditioning & heating, range, disposer, dishwasher and trash compactor
- Armstrong resilient floors
- Armstrong shag carpeting
- Private fenced patio
- All masonry construction
- Redwood and stucco exterior
- Thermo glass

PRICES START FROM $35,900
SALES CENTER OPEN WEEKDAYS & SUNDAY NOON TO 8; SAT. TO TO 6
CALL 730-0072
RYLAND TOWNE HOMES IN COLUMBIA
THE RYLAND GROUP, INC. / TOWNE HOME DIVISION
10021 Wincopin Circle, Columbia, Md. 21044
EQUAL HOUSING OPPORTUNITY

AS LITTLE AS 5% DOWN CONVENTIONAL FINANCING AVAILABLE

Example of 5% down financing: THE DORAL (#3441) Price $25,900. Cash down payment $1800. Mortgage $24,100 payable in 360 equal monthly principal and interest payments of $206.50 each for 30 years at 8¾% annual percentage rate.

DONALD E. GREMPLER,

—NORTH—
400 E. Joppa Rd.—825-6400
—EAST—
684 Towne Cent. — 679-7500
—SOUTH—
164 Ritchie Highway
647-9000
—WEST—
4296 Montgomery Rd. —
465-6400
SECURITY/WEST
6671 Security Blvd.
265-8484

Greater Baltimore is nearly 100% Multiple Listed and all listings are in our Computer. So call now for Instant Multiple list information on All homes that MEET YOUR requirements, or better yet, stop in today.

Offices Open Daily 9-9
We are An Equal Housing Opportunity Broker

COLDSPRING
(off York)
Spacious 2 story brick end of group. Mint condition. 2-car garage; includes entire 1st flr. carpeting, full storm windows, rotary antenna. $11,900 in fee. Will accept FHA Financing.
AMERICAN MANAGEMENT CO.
323-6501
(eve.)
448-1479

HILLTOP SECTION — Modern brick row, 3 bedrooms. Clean. Vacant. WI. 7-4625, Plaza Real Estate.

NORTHWEST BALTIMORE — 3000 Harlem Avenue. Low down payment. Will finance. 2 story, 6 rooms, bath basement. 542-6807.

Real Estate For Sale Real Estate For sale Real Estate For Sale

CASH DISCOUNT SALE
3327 EDMONDSON AVE.
$5850.00 Plus 96.00 Ground Rent
Porch front—Semi-Detached—New Birch Kitchen—

M. GOLDSEKER CO.
685-3377

Real Estate For Sale

JUST LISTED

AVON AVENUE
(Nr. Stadium)
2 story brick. Lovely 6 rm. grp. Modern eat-in kitchen, panelled living and dining rooms, club room. Completely redecorated. Fenced in rear yard. Perfect move in condition. Excellent financing available. Call Mr. Larry 764-1487.

JUST LISTED

1600 BLK. MORELAND AVE.
Reduced for sale immediately. 2 story brick, 6 large room. Completely renovated. In a very lovely neighborhood. Call Mr. Sid Altschuler. 484-2566

AUCHENTOROLY TERR.
Quality home used now as 2 apts. with separate entrances and sep. meters. Can be converted as one. Price is right the sellers who will also help finance. Call Mr. Larry. 764-1487.

FOREST PARK
Big cottage used now as 2 apts. with sep. entrance and sep. meters. Completely redecorated throughout. Owner will make any changes to suit the buyer and help finance. Call Mr. Sid Altsse

3600 BLK. LIBERTY HGTS.
Good to be used as a home. An outstanding cottage on a lot 105x118 lot. This large property has now 4 apts. with sep. entrances and sep. meters. Seller will make any changes to suit may buyer and will help finance. Cal Mr. Larry. 764-1487.

JUST LISTED
Go In Business For Yourself

COMMERCIAL PROPERTY
At Park Lane. Semi-detached all brick 2 story. Completely redecorated throughout, 3 large rooms on 1st fl. with complete bath, 3 large rooms on 2nd fl. with full bath. Sep. entrance from street to basement. Suitable for 2 apts. with sep. entrance and sep. meters. Owner will finance. Call Mr. Larry 764-1487.

HILLTOP
You must see this 4 bedroom cottage equipped with modern new eat-in kitchen and new furnace. Completely redecorated in move in condition. Owner will help finance. Call Mr. finance. Call Mr. Sid Altschuler, 484-2566.

OWNER SAYS SELL!!

IN LOVELY IRVINGTON
All brick 2 story. 6 large rms., 2 full baths, modern eat-in kitchen, redecorated throughout. Front and rear porches, fenced in back yard. Call Mr. Larry, 764-1487.

PARK LANE
End of group. 4 bedrooms, 2 full baths, unit kitchen, breakfast room, dining room, living room, den. Completely redecorated. Call Sid Altschuler, 484-2566.

Richard
DIENER
INC
VILLA NOVA

3619 SUSSEX RD.
Custom 4 bedroom, 2 story home with 1st floor powder room, centrally air conditioned and every major appliance. Totally rebuilt and redecorated recently. Outstanding landscaping, patios, pond, shrubs, flowers and trees. See it now. Richard Goodman Eves. 338-3110.

BRICK SPLIT LEVEL

5919 WINNER AVE.
New Listing - 3 Bedroom, 2 bath bi-level recently decorated with panelled club room, lot 100 feet wide. Owner has purchased another home and must sell. Jeanne Kaufman Eves. La. 3-1846.

DELIGHTFUL SPLANCHER

6808 EASTRIDGE RD.
Lochearn 3 Bedroom split foyer ranch with club room and sub-basement. Great location near schools and transportation and priced at merely $28,000 plus G.R. 358-4000.

PERFECT

3906 ROSECREST AVE.
All brick two story 3 bedroom Semi with 1st floor powder room, gorgeous carpeting and drapes. Everything in "move-in" condition. Must be sold. 338-4000

358-4000
Reisterstown Rd. at Foilstaff

NATHANSON
664-7766

PRICE REDUCED, large duplex — Forest Park and Denison Street. 944-1422 or 539-2174.

PROPERTY MANAGEMENT and sales. G.I. and FHA housing. Stanley Realty. NO. 9-2336.

SINAI HOSPITAL area — 6 room cottage. Completely renovated. $12,500 plus $56.00 ground rent. $72.00. Castle Realty. RO. 4-7242.

GUTMAN AVENUE near 25th Street — Semi-detached. Nice home. $8,750 in fee. Castle Realty. RO. 4-7242.

WINSTON AVENUE — Cottage. 6 rooms. $10,900. ground rent $72.00. Castle Realty. RO. 4-7242.

NORTHWOOD — Several attractive brick row homes. Realistically priced. Castle Realty. RO. 4-7242.

WEST ARLINGTON — 2 apartments. 4 rooms and bath each. Detached cottage on large lot. $14,000 in fee. Castle Realty. RO. 4-7242.

COOKS LANE Area — Brick row, 6 rooms tile bath. Newly decorated. Fenced lot. $1,000. Total cash needed. Castle Realty. RO. 4-7242.

UPPER PARK HEIGHTS — Rosecrest Avenue. All-brick, semi-detached 1st floor powder room, large living room and dining room. Modern eat-in kitchen. 2nd floor, 3 bedrooms, bath. Club basement. Carpeting and drapes. Only $19,950.00. Ground rent $120.00. Zvarik Realty, 484-0100.

GALLERY OF HOMES
Russell T. Baker and Co.
REALTORS
New Listings Every Day!
In Every Price Range In
BALTIMORE CITY
BALTIMORE COUNTY
HARFORD COUNTY
HOWARD COUNTY
ANNE ARUNDEL COUNTY
Central Gallery
6229 N. Charles St.
377-5010
Columbia Gallery
The Sterrett Bldg.
730-5100
Greater Towson Gallery
1629 York Rd.
Lutherville 828-7700
Western Gallery
8445 Balto. Natl. Pike
465-7700
Southern Gallery
Severna Park Shopping Center 647-5800
Northeast Gallery
9636 Belair Rd.
Perry Hall 256-5100
Russell T. Baker & Co. Inc.
Equal Housing Opportunity
A GOOD CITIZEN is registered and prepared to VOTE. Do so TODAY at Supervisors of Elections, People's Court Building, Fayette and Gay sts. Next election is Sept., 1974. Register from — 8:30 to 4:30 p.m. Mondays through Fridays.

Dale Anderson indicted

BALTIMORE (AP) — The Federal Grand Jury investigating political corruption in Maryland today indicted Dale Anderson, who succeeded Spiro T. Agnew as top executive of Baltimore County, on charges of extorting $46,400 from contractors.

The indictment named a former county administrator, William E. Fornoff, who worked under Agnew when he was county executive, as a "co-conspirator" but not a defendant in the case. Fornoff is expected to testify for the prosecution.

Anderson, a Democrat succeeded Agnew as executive of the sprawling suburban county that surrounds Baltimore in 1966 when Agnew was elected governor.

The indictment charged Anderson with extortion and "causing, aiding and abetting extortion by Fornoff and others of specific sums of cash from specific companies."

The indictment said "The money was obtained by Fornoff as agent for N. Dale Anderson."

The indictment charged that since 1966, eight contractors made 31 payments to Fornoff totaling $46,400.

Anderson was charged with one count of conspiracy, 31 counts of extortion and seven of interstate travel to facilitate bribery and extortion.

Maximum penalty for conviction of extortion is 20 years in prison and $10,000 fine.

The architectural, engineering, surveying and consultant firms named in the indictment were:

Gaudreau Inc.; George W. Stephens Jr. and Associates Inc.; John B. Funk Associates Inc.; General Engineering Consultants Inc.; James Petrico and Associates Inc.; Whiteford, Falk and Mask Inc.; Greiner Environmental Services Inc. and Matz, Chid Associates Inc.

The Greiner firm is headed by Jerome B. Wolff, a former assistant to Agnew while he was Vice President, Governor of Maryland and Baltimore County Executive. Published reports have said Wolff has total federal prosecutors that Agnew was involved in the alleged extortion and bribery conspiracy.

In San Clemente, Calif., Wednesday, President Nixon offered guarded support for Agnew, praising his integrity but stopping short of declaring absolute belief in his innocence of wrongdoing.

Bar holdup suspect's death ruled justifiable

The slaying of an alleged holdup man with his own gun by a bar owner in the 1800 block N. Collington St. Aug. 20, was ruled a justifiable homicide by Judge Joseph W. Stichel in the Eastern District Court Tuesday.

James Thomas Johnson Jr., 23, 2600 block E. Hoffman St., was shot in the New Experience, a bar located at North and Collington Aves. after the owner had been accosted by three men at gunpoint and ordered to "get up against the wall," police report.

According to police the 37-year-old owner of the bar, Adolphus Ward, grabbed the gun from one of the bandits and shot the suspect in the forehead.

Homicide police told the AFRO the victim was released from the Maryland Correctional Institution in April after serving half of an eight-year term for manslaughter.

A15-year-old girl and her mother told police they observed the scuffle before the shooting and saw the dead man holding the gun before Mr. Ward grabbed it from him.

Investigators report they found him lying on his back with the suspect standing by him. Police said the suspect handed them the murder weapon which was later found to be unregistered.

Funeral services for Mr. Johnson will be held in the Mt. Pleasant Baptist Church on Gay and Preston Sts. at 11 a.m. Saturday. Burial is in the Maryland National Memorial Park.

He is survived by his parents Mr. James and Mrs. Lilly Mae Johnson; three brothers, Dwyane, Jeffrey and LeMonte Johnson; and two sisters, Misses Belinda and Claytee Johnson.

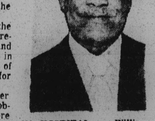

IN HOSPITAL — William Stanford, director of the Media Center at Coppin State College, is confined to Provident Hospital, Room 6029 A. He was stricken with pneumonia earlier this week, as he was preparing to go on a cruise.

Unkind neighbors give residents brick welcome

"I don't know why anyone would do something like this. The brick was thrown through our back kitchen window. It had a note saying 'get out, n. . . . r!'"

Mrs. John Price (Gloria), was telling the AFRO about the early Friday morning incident at her home at 2160 Druid Park Drive, near Greenspring Ave.

Mrs. Price said she and her husband, and their four daughters have occupied the two story brick house less less than a month.

Mrs. Price added that police responded promptly when she called and promised to keep an alert on the area.

Mrs. Price is a checker with a tailoring firm. Mr. Price is a longshoreman. The daughters include two-year-old twins and teens, 16 and 19.

The family formerly lived in the 1100 block Ashburton St.

DEATH NOTICES — When a loved one dies, you can have your funeral director let your friends know. Simply call AFRO Classified, 728-8200. Death notices accepted up until two hours befor epublication, noon on Tuesdays and Fridays.

—Shoots self in head

(FROM PAGE ONE)

and discovered Miss Dennis' body.

Police say there was evidence of an argument in the dining room of the apartment where they found "a candy basket scattered the basket scattered throughout the room, and a broken flower vase."

The crime lab investigators further reported recovering a .38 automatic Browning on the bed approximately 3 feet from lifeless hand, its chamber jammed with and empty casing.

The police report adds that Ford asserted the gun was owned by Miss Dennis.

A 16-month old child identified as Mr. Ford's baby, was present in the home police said.

Homicide detectives said they questioned Mr. Ford and released him.

A neighbor told the AFRO Mr. Ford was in the bus easing business.

This morning (Friday), they ruled the incident a suicide attempt, according to Sgt. George Christian.

Miss Dennis, a native of Baltimore, product of Baltimore city public schools, is a 1969 graduate of the University of Maryland, eastern Shore. She was a 1966 Me-De-So debutante.

She is a lifetime member of Sharp St. Methodist Church where she works with young adults.

Miss Dennis is a social worker with the Family and Children's Society.

Her mother, Mrs. Louise M. Dennis, is a retired Baltimore city school principal. Her father is W. Ernest Dennis, retired postal employee.

The mother told the AFRO the family was greatly shocked by a story published in a daily paper which said their daughter was dead on arrival at the hospital.

In addition, Mrs. Dennis discounted reports that her daughter would attempt suicide. 'We are not sure this is true at all!' she said.

Further, Mrs. Dennis recalled her daughter had been unusually happy over the weekend, was a bridesmaid for a relative's church wedding Saturday and had "attended all the showers and everything, she looked so pretty."

She was just as pretty this past June when she was bridesmaid for another close friend.

She added she did not know Ford and asked that friends pray for the recovery of her only child.

Dr. Moses J. Newson, executive editor of Afro-American Newspapers is the speaker for Alabama State University's 213th Commencement Exercise this Friday at 7:30 p.m. in the arena Auditorium.

He was awarded an honorary doctorate degree by the University of Haiti in 1971.

Bury man found slain on school parking lot

Funeral services for Bobby Autry, 21, 300 block Harlem Pl., will be held at 10 a.m. Saturday in the Second Baptist Church on Guilford Ave. and Chase Street. Burial is in the Cedar Hill Cemetery.

Police records show Mr. Autry was pronounced dead on arrival at the Johns Hopkins University shortly before 10:30 p.m. Tuesday after police found him lying facedown on the parking lot of the Herring Run Junior High School, Moravia Rd. and Sinclair Lane.

Police were called by neighbors who said they heard a noise "like firecrackers" and seeing two cars, each carrying two men, speed from the scene.

The victim was hit twice in the back, according to police. Police said when the body was moved they found a knapsack containing a loaded .32 caliber revolver which had not been fired and a small quantity of suspected marijuana. Autry had fallen on the knapsack, police statement show.

Police records show an hour after Mr. Autry was admitted, three unidentified men brought Carl Evans, 22, 1700 block E. 30th St. into Union Memorial Hospital with bullet wound in the throat. They told police they found Evans sold on Moravia Rd. and left there before police arrived.

Union Memorial Hospital authorities report Evans still remains in "uncertain condition." Homicide detectives are trying to see if the two shootings are related.

Police report they have no suspects but they stringly believe the shootings are drug oriented.

Born in Baltimore, Autry attended the Booker T. Washington High School. He was a welder.

Relatives report he was a well-liked young man who was quite popular among friends. He liked