AFRO Sports

'Animal' Steele slated for Civic mat feature

George "The Animal" Steele, the splendidly conditioned and strong-armed challenger, gets a title shot at Pedro Morales, World Wide Wrestling Federation heavyweight champion, in the one-fall finish feature of a five-event wrestling show set for the Baltimore Civic Center Saturday night, August 25.

A cofeature will be provided by a best-of-three-fall special added attraction involving two of the WWF's top tag teams in which huge Haystacks Calhoun will join Tony Garea in opposing the Japanese duo of Professor Toru Tanaka and Mr. Fugi.

Morales has established new box office records at New York's Madison Square Garden and elsewhere for the the past two years and is considered something of a giant-killer. He has, at 240 pounds, finished off opposition that is consistently heavier.

* * *

Steele, a former Michigan State University football lineman and Big Ten wrestler as a collegian, is a stickler for physical conditioning and is in world wide demand.

Three additional supporting matches, including two more team bouts, will be announced.

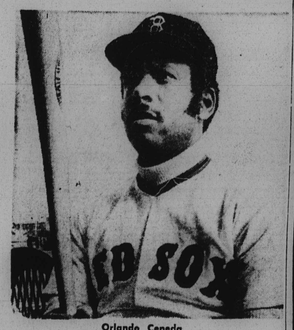

Orlando Cepeda
his son now believes him

'Forgotten man' Cepeda rewards his rescuers

The cheers sound especially good to Orlando Cepeda because it was only last winter that he thought people didn't even remember my name."

Also, because the Boston Red Sox designated hitter feels his seven-year old son, Orland Xavier, knows for sure that his dad really is a major leaguer.

The boy had reason to doubt it last winter when he bought a baseball magazine with a pre-1973 season prospectus.

"The magazine was supposed to be about all the people in the major leagues and my name wasn't even in it," Cepeda recalled last weekend after going five-for-five in a Red Sox victory.

"I knew that some way or other I'd get back into baseball."

* * *

Cepeda's career seemed ended when he was given his outright release by the Oakland Athletics last November. He hadn't made a hit in three tries with the A's and was hobbling around on two bad knees. Then came the American League's decision to experiment with the designated hitter rule followed by a call to Cepeda from general manager Dick O'Connell of the Red Sox.

"O'Connell took a big chance with me," said Cepeda. "I told him he wouldn't be sorry even when I was 0-for-12 early in the season. Now I'm hitting and I don't think he's sorry."

Davis, Cepeda eye new honor

MANCHESTER, N.H. (UPI) — William Loeb, publisher of the Manchester Union Leader and New Hampshire Sunday News, is offering a prize of $1,000 and a plaque to the outstanding designated hitter in the American League.

Loeb has outlined his plans in a letter to Joe Cronin, the American League president, and to Joseph Heiling of the Houston Post, the president of the Baseball Writers Association of America.

At the moment, Baltimore's Tommy Davis and Boston's Orlando Cepeda are the leading candidates for such an honor.

Traffic, dope charges filed against NFL end

EUCLID, Ohio (UPI) — Wide receiver Gloster Richardson of the Cleveland Browns is to appear in Municipal Court here Tuesday in connection with a variety of traffic violations and for possession of marijuanasa.

Richardson, 31, of Chicago, is charged with leaving the scene of an accident, driving without a license, driving while intoxicated and the drug charge. He was freed on personal bond, following the incident last Sunday.

When told of the episode involving one of his players, Browns owner Art Modell said, "I have no comment on the incident at this time, if at all at a later date."

Police Capt. Harold Kopf said that Richardson was arrested shortly after he allegedly sped away from the accident after his car slammed into the rear of another auto.

Richardson, a 6-foot-2, 200-pounder from Jackson State, came to the Browns last season from the Oakland Raiders to provide pass catching insurance, but saw limited action.

The brother of former Baltimore Colts star Willie Richardson, Gloster is in his seventh year of pro football. Another brother, Tommy, formerly played with the New England Patriots.

JUNIOR GOLFERS VIE

ANNAPOLIS — The Eisenhower Golf Course, located at nearby Crownsville, will hold a junior championship tournament on Tuesday (21st).

Eligible to compete are girls and boys between the ages of eight and 17 years.

Entries will be divided into six groups: 8-10 years, 11 to 14, and 15 to 17, among both girls and boys.

SAVE $11.00 to $18.00 a Tire

Steel-Belted Silent Guard!

Sears

Built With 2 Steel Belts and 2 Polyester Cord Plies

This is the tire that's really backed up with strength! Two steel belts help reduce road hazards and keep tread flat and steady on the road. Two polyester cord plies for long life and added riding comfort. We've combined them to give you a truly outstanding tire value.

Tubeless Whitewall Steel Belted Tires	Regular Price	SALE Price	Plus Federal Excise Tax Each Tire
C78-13 (6.50x13)	$38.00	$27	$2.09
E78-14 (7.35x14)	$45.00	$32	$2.50
F79-14 (7.75x14)	$47.00	$34	$2.68
G78-14 (8.25x14)	$50.00	$36	$2.85
H78-14 (8.55x14)	$53.00	$38	$2.98
G78-15 (8.25x15)	$52.00	$37	$2.87
H78-15 (8.55x15)	$55.00	$39	$3.10
J78-15 (8.85x15)	$58.00	$41	$3.19
L78-15 (9.00x15)	$61.00	$43	$3.48

Reduced Prices In Effect Today Through This Saturday

Steel Belted Silent Guard
2 Steel Belts, 2 Polyester Plies
GUARANTEED 35,000 MILES

FREE Mounting and Rotation When You Buy Your Tires at a Sears Auto Center

Use Sears Easy Payment Plan

Sears Highway Passenger Tire Guarantee

If you do not receive the number of miles specified because of your tire becoming unserviceable due to: (1) defects, (2) normal road hazards, or (3) tread wear-out.

We will: At our option, exchange it for a new tire or give you a refund charging in either case only the proportion of the then current selling price plus Federal Excise tax that represents mileage used. If the tire is unserviceable due to any of the above causes before 10/32 of the guaranteed mileage is received, the replacement or refund will be made with no charge for mileage received.

Nail punctures will be repaired at no charge.

Guarantee applies to tires on vehicles used for private family purposes.

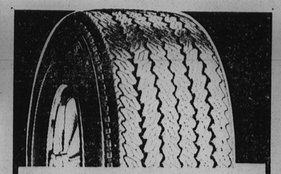

Guardsman "78" Tubeless Tires	Blackwalls Regular	Blackwalls SALE	Whitewalls Regular	Whitewalls SALE	Plus Federal Excise Tax Each Tire
A78-13 (6.00x13)	$18.00	15.30	—	—	$1.83
C78-13 (6.50x13)	$20.00	17.00	$23.00	19.50	$1.93
D78-14 (6.95x14)	$22.00	18.70	—	—	$2.09
E78-14 (7.35x14)	$23.00	19.50	$26.50	22.50	$2.22
F78-14 (7.75x14)	$25.50	21.60	$28.50	24.20	$2.37
G78-14 (8.25x14)	$28.50	24.20	$31.50	26.75	$2.53
5.60x15 (VW Size)	$21.50	18.25	—	—	$1.74
G78-15 (8.25x15)	$30.00	25.50	$33.00	28.00	$2.60
H78-15 (8.55x15)	—	—	$36.00	30.50	$2.80

Reduced Prices In Effect Today Through This Saturday

Guardsman 78
4 Rayon Plies
GUARANTEED 20,000 MILES

Tubeless Sport Radial	Sears Price	Plus Federal Excise Tax Each Tire
155-13 (5.60x13) 1 Ply	$33	$1.11
165-13 (6.00x13) 1 Ply	$36	$0.00
175-13 (6.50x13) 2 Ply	$38	$1.81
175-14 (6.95x14) 2 Ply	$42	$1.91
155-15 (5.60x15) 1 Ply	$37	$1.59
165-15 (5.60x15) 1 Ply	$43	$1.80

Steel Belted Radial
2 Steel Belts, 1 and 2 Rayon Radial Plies
GUARANTEED 40,000 MILES

All Sears Washington/Baltimore-Annapolis Area Stores

SHOP AT SEARS AND SAVE
Satisfaction Guaranteed or Your Money Back
SEARS, ROEBUCK AND CO.

Sears Tire and Auto Center

Sears Truck Tires for Fleet Sales and Service
In Washington Call 779-8100 — In Baltimore Call 889-8595

Fired high school coach is signed by NFL Oilers

KERRYVILLE, Tex. — Joe Woolley, fired as Galveston Ball High School coach for rigging the grade records of two Oklahoma Freshmen, has been hired as an assistant coach of the Houston Oilers.

General manager Sid Gillman hired Woolley, 35, to replace Garland Boyette. Boyette was activated last Monday to help the Oilers linebacking corps.

Woolley admitted he altered the records of Kerry Jackson and Michael Philips to improve their academic standing and allow them to play at Oklahoma. The school board demoted him to a maintenance department job but later rehired him on a 4-3 vote.

Wooley's assistant coaches resigned in protests and citizens loudly protested the reinstatement. The school superintendent, on authorization of the school board, last month demanded and received Wooley's resignation.

"I'll be working as a quality control coach, as they call it," Woolley said. "It will be breaking down reports, keeping records, looking for where the offense or defense might be breaking down and correcting it.

"It is a great opportunity to work with coach Gillman. He is one of the greatest minds in football and has been for some time."

PRINCE GEORGE'S BOWS—The Taipei-Republic of China team ousted Prince George's (Md) in the second round of the Senior Little League World Series at Gary, Ind., early this week. Taipei's Hou Te-Cheng slides under catcher Darnell Wellman to score the first run in the Chinese shutout, 3-0, of the Maryland champions.

Colts' Glenn Doughty eager for Lions game Saturday

For Glenn Doughty, tomorrow (Saturday) night's game at Memphis won't come too soon.

The 22-year-old wide receiver makes no secret of his eagerness to (1) continue his quest for a starting job with the Baltimore Colts, and (2) meet up with the Detroit Lions.

Doughty, who missed most of his rookie season because of injury and a reluctance on the part of Colts' coaches to play him, is expected to see considerable action as Baltimore tries to make amends for losses suffered in their last two pre-season meetings with the Lions.

* * *

Glenn has backed up his impressive first three weeks of training camp action with two solid pre-season game performances.

The second-year pro from Michigan caught six passes for 67 yards last Saturday night at Atlanta and now leads the Colts in receiving with eight catches for 116 yards and a touchdown.

In addition, Doughty ran a 33-yard reverse against Pittsburgh which set up a touchdown.

* * *

While he does not express his feelings openly, it must be supposed that Doughty is being driven by incentives that come with a highly competitive nature.

Many felt that he deserved much better treatment than he received last year under coaches Don usky. Along with his fellow rookie, Lydell Mitchell, McCafferty and John Sandy Glenn saw minimal action in the droll Baltimore season of 1972.

* * *

Late in the campaign, someone relented and Mitchell was given an opportunity to play with some degree of regularity. But Doughty's chances were few and far between.

Both were second-round picks of the Colts the previous spring and had reason to expect more frequent calls than they got. There came, in fact, only after injuries and performance breakdowns in others left no other choice for the front office.

* * *

Doughty's fulfillment of a lifelong ambition would come with a good game against the Lions.

A native of Detroit, where he was all-star two years in high school, Doughty later starred at University of Michigan. He may have a lot of Detroit fans rooting for him despite the fact he is battling the hometown team ... SAM LACY.

BALTIMORE POLICE DEPT.
POLICE OFFICERS
21-35 yrs. of age
$8,761 TO $11,082
CADETS
18-20 yrs. of age
$6,588 TO $7,094
For Additional Information Call:
396-2340 and 396-2341
Equal Opportunity Employer

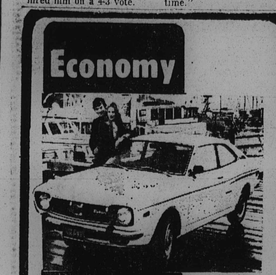

Economy
GL Coupe
fully equipped:
• Front wheel drive
• AM pushbutton radio
• Front disc brakes
• 4-wheel independent suspension
• 1.6 liter 4 cylinder engine
• Rack and pinion steering
• Radial tires with styled centers
• Rear window defogger
• Diagonal front suspension
• Tachometer and electric clock
• Reclining bucket seats
• Cigarette lighter
• Heater and ventilation
• Undercoating
• Nylon carpeting
• Heater, defroster
• Rear window defogger
• Floor shift
• Parking brake
Plus many more extras
Economy
Economy
Economy
Economy
it all adds up to . . .
SUBARU
4 models to Choose from
• 2 Door
• 4 Door
• Wagon
• GL Coupe
PRICED LOWER THAN MOST ECONOMY CARS
WORLD WIDE IMPORTS
1737 EAST JOPPA ROAD
JUST EAST OF LOCH RAVEN BOULEVARD
661-5454
MARYLAND VOLKSWAGEN
CORNER OF 25TH AND HARFORD ROAD
889-7616
FORTY WEST PORSCHE/AUDI
6031 BALTO. NAT. PIKE
WEST OF BELTWAY EXIT 13
747-2980
FREE TEST DRIVE AT YOUR AUTHORIZED SUBARU DEALER . . .

A.D. ANDERSON Chevrolet
4600 EDMONDSON AVE.

NEW '73 MONTE CARLO 'S' COUPE
PRICE INCLUDES turbohydramatic transmission, 350" V8 engine, air-conditioner, tinted glass, body side moldings, radio, white wall tires, door edge guards, deluxe wheel covers. Stock No. 7600
$101.29 PER MONTH
Cash selling price: $4623.50, less 1/3 down payment-cash or trade, amount to be financed $3082, finance charges $556.20, deferred payment $5187.44, 36 equal monthly payments, annual percentage rate 11.08 per cent
A.D. ANDERSON CHEVROLET
4600 EDMONDSON AVE. (RT. 40)
566-5600

SOME BAD CATS AHEAD — Running back Lydell Mitchell wears determined expression as he takes handoff from QB Bert Jones in Colts' training workout preparatory to tomorrow (Saturday) night's game with Detroit at Memphis. Lions are recognized as one of most rugged defenses in pro pro football. Mitchell and roommate Glen Doughty are likely to see much action in battle.

Quick end if opponent isn't stupid

ALBUQUERQUE, N.M. — Asserting that any light-heavyweight who doesn't run from him is stupid, champion Bob Foster predicts an early knockout in his title bout here next week.

Foster is scheduled to meet Pierre Fourie of South Africa, in defense of his 175-pound crown.

Thechampion said Sunday the fight would not last over six rounds. "I'll get Fourie earlier if he doesn't run." Foster said. "Of course, any lightweight heavyweight who doesn't run against me is stupid."

GWYNN OAK PARK
• THRILLING RIDES
• EXCITING GAMES
SPECIAL: $10 worth of ride tickets for only $2. Can be used any day. Park is open except Sunday and holidays
Park now open Friday, Saturday and Sunday
GWYNN OAK PARK
AMUSEMENT PARK
Free Admission
Beltway to 8000 Gwynn Oak Or use Exit 15 from Baltimore Rte No. 28 marked Gwynn Oak Park-Woodlawn direct to Park Ave

Travel Guide

ATLANTIC CITY, N.J.

McLeans GUEST HOUSE
114 Arctic Ave
Atlantic City, N.J.
609-345-5627 or 345-0784
Some with private baths and TV. All rooms are air-conditioned. The finest home-cooked meals in our dining room — open to the public. Enjoy a delicious shore dinner with us. Open year round.
Call or Write:
MRS. LOUIS McLEAN
Telephone: 345-5621

APEX INN
MacCRACKEN HOTEL
(609) 345-1395 348-9837
1703-1726 ARCTIC AVE.
ATLANTIC CITY, N.J.
The Finest Accommodations, Beautiful SUN DEC. Rooms with or without Bath and Running Water. 2 blocks from beach.
For Reservation Call
Mrs. W. M. McCracken, Prop.

WILDWOOD, N.J.

VILLA BAY MOTEL
Located in the heart of WILDWOOD, N.J.
419 W. YOUNG AVE.
Attractively furnished efficiency units and family units including cooking facilities, free TV, air-conditioning in some units. Ideal accommodations by day-week or month.
Call Mrs. Rosa J. Dixon
Phila. VI 4-5235
After June 20 Call
Wildwood (609) 522-9170

WILDWOOD, N.J.

THE HILLSIDE MOTEL
• EFFICIENCY APARTMENT AND COTTAGES • T.V.
AND SWIMMING POOL
• 5 MINUTES FROM WILDWOOD, N.J.
Write or Call
Mr. & Mrs. Robert Fisherman (Prop.)
P. O. Box 60 Shore Rd.
Whitesboro, N.J.
Tel. (609) 465-4016

THE HARMON MOTEL
Luxurious Vacation in a MODERN DOUBLE DECKER MOTEL in the heart of WILDWOOD. Regular Motel, Efficiency Units, Room Air Cond. Apt. and a Bungalow. Children Welcome.
Telephone for Rates
Some Units TV, Air Conditioned
Phone (609) 522-1786
Mrs. O. Harman—
4308 Hudson Ave.
WILDWOOD, N.J.

1953 1973
ELFRA COURT MOTEL
A friendly family resort motel. Heated swimming pool, barbecue grills, sundeck, ample free parking, fully air-conditioned connecting rooms, daily maid service, TV, private baths, efficiencies, deep sea fishing, golf, theatres, etc. Only a few blocks to beach. Moderate rates, brochures, booklet.
119 ROBERTS AVE.
WILDWOOD, N.J. 08260
BT. (609) 522-5803
LOW OFF SEASON RATES

The new taste of National Boh. You'll either like it ... or you'll love it!

Care and fine ingredients go into the making of any good beer.

Since 1885, National Bohemian Beer has received maximum care from its brewmasters. Brewed in the old world tradition, Boh always has been double-fermented and aged a long time. Boh has always been a good beer. And now it's even better. Why? The new smoother taste of National Boh is the result of Boh now being brewed with more imported hops for added smoothness. With prime two-row barley and other fine grains for a richer body and creamier head.

The new taste of National Boh. You'll either like it ... or you'll love it!

Charlie Simmons

"I love it!"

© The National Brewing Co. of Balto., Md. at Balto., Md. Also Phoenix • Miami • Detroit