NEW DIRECTOR — The University of Baltimore has announced that Reginald C. Thomas is the new director of student activities for the upcoming school year.

A GOOD CITIZEN is registered and prepared to VOTE. Do so TODAY at Supervisors of Elections, People's Court Building, Fayette and Gay Sts. Next Election is Sept. 1974. Register from —:30 to 4:30 p.m. Mondays through Fridays.

BU appoints new student activities head

The University of Baltimore has named Reginald C. Thomas, 33, as director of Student Activities and and Administrative Assistant to the Vice President for Administrative Affairs, effective August 1.

Mr. Thomas leaves the Model Cities program where he served as director of Area D (West Baltimore District).

In this capacity, he handled the administrative responsibilities of his area which included developing educational and recreational programs for the day care center, supervising a staff of ten, and coordinating curriculum for the center.

He also worked directly with other city agencies in providing services to the people in his area.

A native of Baltimore, he holds a degree in sociology from Morgan State College, date for his Master's in Counseling at Coppin State and he is currently a candidate for his Masters in College.

As director of Student Activities at the metropolitan university, Mr. Thomas will have a variety of responsibilities including assisting the Dean of Students, and counseling students in various academic and personal problems.

Prior to acting as Director of Area D. at Model Cities, Mr. Thomas worked as a social worker in the Model Cities Area A (east-Baltimore).

In this capacity, he established a Parent Advisory Committee which invited parents "to provide input into the decision-making processes concerning the activities of the children."

While a student, Mr. Thomas worked part time with both the Presidential Life nsurance Company, and the Western YMCA.

Justice Marshall again denies Cambodia request

WASHINGTON (UPI) — Supreme Court Justice Thurgood Marshall refused again Wednesday to order an immediate halt of American bombing in Cambodia.

Acting only a week before the bombing must halt under an agreement between Congress and Nixon, Justice Marshall refused to reconsider his decision last Saturday overturning an unprecedented end-the-bombing ruling earlier that day by fellow Justice William O. Douglas.

Justice Marshall took that action after polling his seven other colleagues and finding them in unanimous agreement with him.

The request before him was to overturn a ruling by the 2nd Circuit Court of Appeals in New York City which had stayed an earlier decision by a federal district judge that the bombing was unconstitutionl since it had not been approved by Congress.

The case itself was being argued on its merits today in the 2nd circuit court in New York.

The suit was brought by Rep. Elizabeth Holtzman, D-N.Y., and four air force officers, including Capt. Donald E. Dawson, who faces a possible court martial for his refusal to fly again over Cambodia after having flown 90 missions.

Justice Marshall, in his action, merely stamped the word "denied" to the Holtzman request for reconsideration of Saturday's action.

Divorces Filed

Helen Brooks vs. Melvin Brooks;
Hilda V. Gaither vs. William G. Gaither;
Gladys J. Williams vs. Norman E. Williams;
Lelia Ann Long vs. Lee Owen Long;
Stanley Jerome Franklin vs. Gloria M. Franklin;
Gloria A. Mooney vs. Francis N. Mooney;
Doris M. Sparrow vs. Frank Sparrow;
James W. McBrown vs. Louise L. McBrown; bill for divorce a mensa et thoro.
Alan M. Resnick for plaintiff.
Joyce M. Stokes vs. Herbert C. Stokes;
Betty A. Moore vs. Virgil S. Moore Jr.;
Bridette Stevey vs. Ronald G. Stevey;
Henry F. Harris vs. Joan M. Harris;
Naomi A. Mears vs. Otis C. Mears;
Joanne M. Morgan vs. Robert E. Morgan;
Naomi T. Marshall vs. Julius C. Marshall;
Robert L. Young vs. Jean E. Young;
Clarence Scribner vs. Patricia O. Scribner;
Charles H. Nelson vs. Elmira Nelson;
Juliette M. Oliver vs. Claude Oliver Jr.;
Roger Grinage vs. Glenis Grinage;

Last day for youth elections

YOUTH IN ACTION, a political orientated program designed to educate the youth in Baltimore on the political process in city government, is still accepting applications for any one who wishes to run in a City-offices of Mayor, president of the City Council, Comptroller, and the City Council.

The cut-off date for filing for candidacy is today, Friday Aug. 10. Anyone between the ages of 13 to 19 years old may call 523-1600 or stop by Youth Inaction Headquarters at 2601 Woodbrook Ave.

Drinking Driving Convictions

Following are recent convictions of adults for alcohol-related traffic offenses in the Greater Baltimore area, compiled by the Baltimore Alcohol Safety Action Project from Baltimore City District Court records. Statutory right of appeal has expired in all the cases.

Listed are date of arrest, name and address of offender and the conviction.

Oct. 1, 1972, Michael Dixon, 800 block Bradhurst Rd., Intoxicated;

Oct. 12, James Williams Jr., 1100 block Travers Way, Intoxicated;

Nov. 10, Ronald Moore, 2000 block E. 31st St., Intoxicated;

Jan. 21, 1973, Leroy Robinson, 1500 block N. Fulton Ave., Intoxicated;

Feb. 3, Andrew Chism, 3700 block N. Rogers Ave., Intoxicated;

Feb. 4, Hugh E. Woods, 700 block Carrollton Ave., Intoxicated;

Feb 5., Earle Purdy Jr., 2500 block Burnwood Rd., Intoxicated;

Feb. 9, James Rush, 2500 block Taylor Ave., Impaired;

Feb. 18, Robert Harrison, 1000 block Druid Hill Ave., Intoxicated;

Feb. 20, John S. Aler Jr., 6900 block Donachie Rd., Impaired;

Feb. 24, Thomas Murn, 3100 block Brendan Ave., Impaired;

Feb. 27, Norris Carico, 3900 block Yolando Ave., Impaired;

March 1, George Thompson, 3200 block E. Baltimore St., Impaired;

March 2, Russell Hawkins, 1500 block Gorsuch Ave., Intoxicated;

March 7, Raymond Holden, 4500 block Westchester Rd., Impaired;

March 7, Walter Johnson, 900 block Wildwood Pkwy., Intoxicated;

March 10, Lewis Forsyth, 1100 block Ramblewood Rd., Impaired;

March 10, Andre Towns Sr., 3700 block Yosemite Ave., Intoxicated;

March 10, Jimmy Flannery, 2200 block Portugal St., Intoxicated;

March 12, George Dickerson, 1700 N. Port St., Intoxicated;

March 14, Robert Shifflett, 200 block Ashwood Rd., Impaired;

April 2, Fletcher Penn, first block N. Kossuth St., Impaired;

April 8, Joseph Jackson, 1300 block E. Pentwood Rd., Impaired;

April 10, John Stack, 3rd, 8200 block Old Harford Rd., Intoxicated;

April 14, Herman Gardner, 300 block E. Lafayette Ave., Impaired;

April 15, Ronald Harris, 1400 block N. Broadway, Intoxicated;

April 20, William Adkins, 1700 block Evergreen Drive, Impaired;

April 23, Francis Favorite Jr. Beltway Trailer Park, Impaired;

April 25, Anthony Kougl, 4800 block Greencrest Rd., Impaired;

April 26, Noah W. Mitchell, 1200 block E. 36th St., Impaired;

April 27, Carlton Williams, 5600 block Cadilla Ave., Impaired;

April 27, William Cheeks, 3900 block Hilton Rd., Impaired;

April 27, Homer Outlaw, 4100 The Alameda, Intoxicated;

April 27, Henry Nelson, 700 block Wildwood Pkwy., Impaired;

April 28, James Paige, 2200 block Druid Hill Ave., Impaired;

April 29, Thomas Brashears, 2400 block McElderry St., Impaired;

May 2, Newborn Weaver, 2600 block Park Heights Terrace, Impaired;

May 5, Charles Frye, 300 block Balto. Annapolis Blvd., Intoxicated;

May 6, Johnny Greer, 2800 block Bookert Drive, Impaired;

May 11, John Arrington 1700 block N. Port St., Intoxicated.

Jan. 24, Arthur Coker, first block Armory Court, Intoxicated;

Feb. 8, Delsia Pearce, 5500 block Fernpark Ave., Intoxicated;

Feb. 24, John Purks, 6200 block Robin Hill Road, Impaired;

Divorces Granted

Dennis Larrimore vs. Louise Larrimore;
Joan Ellis vs. Frederick Ellis;
Kennett J. Dawson vs. Sylvia M. Dawson;
Jo E. Sprinkle vs. William C. Sprinkle Jr.;
Henry M. Noakes vs. Lillian C. Noakes;
Geraldine G. Hamm vs. Clifford M. T. Hamm;
Carolyn M. Johnson vs. Harry L. Johnson;
Mary Lee Corke vs. Florence Ludwig, et al; order to be signed.
Frank J. Weber vs. Marcia P. Weber;
Charles C. Dixon vs. Joanne C. Dixon;

6% Current Dividend
Payable Semi-Annually
INSURED SAVINGS + FREE GIFTS
1. ELECTRIC HOT TRAY just for opening an account for $100 or more.
2. AUTOMATIC APPLIANCE AND ELECTRIC TOOL Assortment, some of lights and appliances are imported, just for opening an account for $200 or more.
3. ELECTRIC CLOCK just for opening an account for $500 or more.
Savings Insured to $20,000 by Md. Savings Share Insurance Corp.
GREATER BALTIMORE SAVINGS & LOAN ASSN.
401 N. Eutaw St.
Baltimore, Md. 21201
Say check is enclosed. Please open an insured savings account for
$ _____
Name _____
Address _____
City _____ State _____ Zip _____
Please check your choice of gifts
1 ☐ 2 ☐ 3 ☐.
NO CERTIFICATES NECESSARY!

Photography
Black and White Polaroid
Color Movies
LA. 3-8390
Werner L. Jordan

A.D. ANDERSON
Chevrolet
4600 EDMONDSON AVE.

NEW '73 MONTE CARLO 'S' COUPE
PRICE INCLUDES turbohydramatic transmission, 350 V8 engine, air-conditioner, tinted glass, body side moldings radio, white wall tires, door edge guards, deluxe wheel covers. Stock No. 7600
$101.29 PER MONTH
Cash selling price: $4623.50, less 1/3 down payment-cash or trade, amount to be financed $3082, finance charges $556.20, deferred payment $5187.44, 36 equal monthly payments, annual percentage rate, 11.08 per cent
A.D. ANDERSON CHEVROLET
4600 EDMONDSON AVE. (RT. 40)
566-5600

1973 FALL SEMESTER REGISTRATION DATES
Tues., Wed., Thur.
September 4, 5, 6
5:30 - 8:00 p.m.
Howard Hall
660 W. Redwood
Baltimore, Md.
21201

UNIVERSITY OF MARYLAND
UNIVERSITY COLLEGE
INVEST IN YOUR FUTURE — CONTINUE YOUR EDUCATION
EVENING PROGRAMS FOR ADULTS
• CERTIFICATE PROGRAMS
• A.A. DEGREES
• BACHELORS DEGREES
• GRADUATE DEGREES
Study concentrations in: Business, Management, Liberal Arts, Social Work, Urban Affairs, African-American Studies, Industrial-Vocational Education, Public Administration, Law Enforcement, Corrections *Education, Civil Engineering.
For a copy of the Fall Semester Schedule, Write or Call:
UNIVERSITY COLLEGE
520 W. LOMBARD ST.
BALTIMORE, MARYLAND 21201
PHONE 528-9430

Looking for good tire values?
The Tiger's got 'em.

Atlas Grip-Safe.
$20.95 with trade-in, plus $2.03 Fed. Ex. Tax for 700-13 tubeless blackwall.
• Low, modern silhouette.
• Interlocking tread to grip the road.

SIZE	BLACKWALL Price with trade-in	FED. EX. TAX
700-13	20.95	1.88
C78-14	20.95	2.08
D78-14	21.95	2.24
E78-14		2.32
F78-14	22.95	2.37
F78-15		2.47
G78-14	25.95	2.59
G78-15		2.63

Whitewalls $3 more.
Check our values on other sizes.

Belted Atlas Pacesetter.™
$27.95 with trade-in, plus $2.31 Fed. Ex. Tax for E78-14 tubeless blackwall.
• Two reinforcing belts of fiberglass cord over two polyester cord body plies.
• Full, wide 7-rib tread.

SIZE	BLACKWALL Price with trade-in	WHITEWALL Price with trade-in	FED. EX. TAX
E78-14	27.95	32.95	2.22
F78-14	29.95	33.95	2.50
G78-14	32.95	36.95	2.67
H78-14			2.91
H78-15	35.95	40.95	2.95

Check our values on other sizes.

All offers end August 31.

Oil change & lube.
• Drain crankcase and add up to 4 quarts of Exxon® Extra Motor Oil. (Or we'll put in Uniflo®, our very best motor oil, for only 10¢ more per quart.) Lubricate chassis.
$3.95 plus lube fittings if needed.

Wheel balancing.
4 wheels $4.97 2 wheels $2.97
Includes weights.
Keeping wheels balanced helps correct a common cause of vibration and premature tire wear.

Good values, right in your neighborhood.
ValueCenters are Exxon stations that offer a continuing program of good values on the things your car needs. Right in your neighborhood, you can shop for tires, batteries, get an oil change and much more. Check out all the good values this month at the Exxon ValueCenter near you.
Charge it on your Exxon Credit Card.
EXXON ValueCenter
Look for the ValueCenter sign.
Blue ValueCenter signs identify stations operated by Exxon Company, U.S.A. Prices and offers shown above are available at these stations located in many metropolitan areas and communities.
Red ValueCenter signs identify participating independent Exxon dealers. Prices and offers may vary at these stations.
Trademark—'Atlas'—'Grip-Safe'—Reg. U.S. Pat. Off., Atlas Supply Company.

Summer Fun In The Heart Of World's 3rd Largest Port City

MRS. DORA DATCHER, a senior citizen, plays scrabble and wears a sun hat against the 90-degree temperatures.

Who could ever forget it?

Imagine it. In the heart of downtown Baltimore, in the heart of the city, the world's 3rd largest port town, against a multi-million dollar backdrop of new skyscrapers—citizens from all walks of life, having fun, enjoying the summer out-of-doors. This has been going on since June, thanks to the Department of Recreation.

Thanks to Miss Virginia Baker, supervisor of Children's Activities and imaginative originator of hundreds of programs all over town this summer, everyone has had an enjoyable time. She and her staff deserve praise.

A crowning event came Wednesday, Aug. 8, one of the season's hottest days when the temperature ran in the 90's. The Rec. Bureau was blessed. No rain.

Thousands of Baltimoreans were present from every Rec. Center in the city. Present also were young adults, adults and senior citizens.

It was a glorious day, one long to be remembered.

Something for everyone was the theme.

The beauteous trees, gardens and fountains echoed the laughter of the crowd from noon until past 3 p.m.

The public was invited and they came during lunch hour from the many office buildings to browse enjoy it all.

What did they see? There were the Fun Wagons that have visited the various neighborhoods about town all summer. Community service groups did their thing.

Demonstrations in beading, macrame, sewing and woodcraft were wonderful. Woodcraft, ceramics, needlework and much, much more in that line were done right before your eyes.

Nimble fingers fashioned crushed glass into colorful items. Someone did sculpture, other did paintings. Some found demonstrations in karate interesting. Others enjoyed singing and dancing.

Scrabble enthusiasts had the opportunity to play the game with champions from Rec Centers.

There will be more, the Recreation Department promises, before summer is over and before school starts. This certainly is a joyous happening Baltimore will never forget. Summer Fun Downtown, 1973.

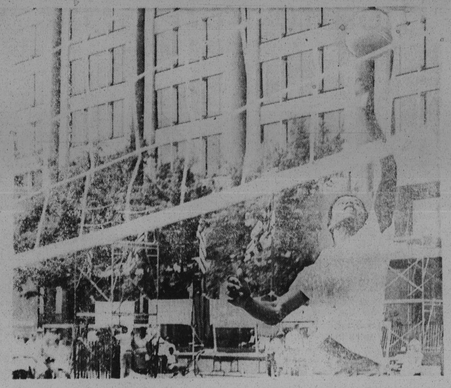

UP, UP AND AWAY — Warren Ross tosses a volleyball; a petty sight against the tall buildings of Hopkins Plaza.

MORE EVENTS FOR AUGUST

August 11—B.N.B.L. Championship play at the Baltimore Civic Center starting at 10:30 a.m.

August 22-26—3rd Annual National Neighborhood Basketball League Tournament Finals to be held in Baltimore at Morgan State College. Times—5 p.m. till 10 p.m., with the exception of Saturday's Championship Game which is scheduled for 2 p.m.

EVENTS FOR SEPTEMBER

Sept. 9 — Nature Lore Walk at Leakin Park meet at Parking lot on Windsor Mill Road at 2:15 p.m.

Sept. 16 — Nature Lore Walk at Herring Run Park. Meet at Walther Blvd. and Harford Road at 2:15 p.m.

EVENTS FOR OCTOBER

Oct. 7 — Nature Lore Walk at Hopkins Campus. Meet in front on Museum of Art at 2:15 p.m.

Oct. 2 — Nature Lore Walk at the Evergreen House, 4545 N. Charles Street at 2:15 p.m.

Oct. 28 — Cylburn Park Nature Lore Walk. Meet at Mansion, 4915 Greenspring Avenue. Meet at 2:15 p.m.

Oct. 27—Volunteers Award Luncheon at 1:00 p.m. Location to be announced.

SPECIAL ON SEPT. 30. SHERWOOD GARDENS—NATURE LORE WALK. MEET AT STRATFORD AND UNDERWOOD ROADS AT 2:15 P.M.

(AFRO Photos by Benjamin Murphy Phillips IV)

SHARON FAUST, age 13, shows off the poncho and handbag she made.

REGINALD SMITH, age 7, shows off a note pad he made.

WHAT'S YOUR NEXT MOVE is the question Robby Butler, 11, asks from his side of the checker board.

EUGENE DANIELS makes sterling silver rings.

EDGECOMBE RECREATION CENTER was represented by these two 10-year-olds, Mariam Locks and Lisa Jones.

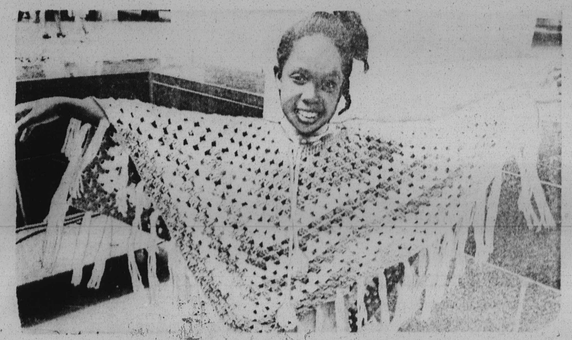

ALLISON BAXTER, age 11, made this beautiful poncho with her own hands.

MISS BONDA PATTERSON, Cahill Rec Center, supervises the making of note pads.

AUG