In Our Churches

By PAM WIDGEON

Churches are invited to send news of special church activities and a copy of their church program.

• • •

The black Catholic caucus will celebrate unity mass on Sunday at All Saints Catholic Church, Liberty Heights and Eldorado Ave., 12:30 p.m.

Bishop F. Joseph Gossman will preside at the mass. Others participating will be the Rev. Thomas J. Tewes, and the Rev. Jim Goode.

• • •

Olivet Baptist Church, 3500 block Edmondson Ave., will have a sidewalk sale on Aug. 24-25, 10 a.m. to 6 p.m. The Rev. Wilbur S. Watson is pastor.

The United Council of Community Churches of Maryland and Vicinity are now having their 10th annual session at Ivory Temple C. C. Church, 4200 Liberty Heights Ave. The Rev. Sidney Daniels is president. ney Daniels is president.

• • •

St. Veronica Catholic Church, 804 Cherry Hill Rd. will have a bazaar on Saturday at the church from 12 to 7 p.m. Mrs. Mary Fuller is chairman.

• • •

The missionaries of Fountain Baptist Church, 1219 E. Monument St. recently celebrated their anniversary. The group had 50 senior citizens as their guests. Mrs. Daisy Gillard is president.

Ask, and it shall be given you." St. Matthew 7, 7.

WHAT'S YOUR PROBLEM?

HEALTH? Employment? Family or Money Worries? Peace of Mind? Need any Special Help?

Then, by all means. TRY THE NOVENA at St. Alphonsus Church

BEGIN this week TO ASK for what you need, by participating in the . . .

12:10 Noon Weekday Mass, offered for your needs and wants in particular; 5:30 P.M. Holy Hour Every Thursday; and ONE of NINE Novena Services, held every Monday and Tuesday.

SPECIAL BLESSING of the SICK INDIVIDUALLY, every Monday after 3:30, 4:30 and 8:00 P.M. Services. LOURDES WATER, imported from Lourdes, France, especially for the SICK, is available in the rectory at all times.

ALL Services are in English and last but 30 minutes. CONFESSIONS are heard after every Novena Service.

JOIN OUR CRUSADE OF PRAYER for VICTIMS of DRUG ADDICTION, for the ALCOHOLICS and for their WORRIED FAMILIES. Write today for your FREE copy of prayers to ST. DYMPHNA, Patroness of the Nervous and Emotionally Disturbed.

ST. ALPHONSUS CHURCH
"DOWNTOWN BALTIMORE"
AIR CONDITIONED
Saratoga St. at Park Ave., Balto., 21201
MUberry 5-6090; 5-5822.

Baltimore's Center for Novena Devotions in Honor of Our Lady of the Miraculous Medal and Greater Baltimore's "POWERHOUSE OF PRAYER".

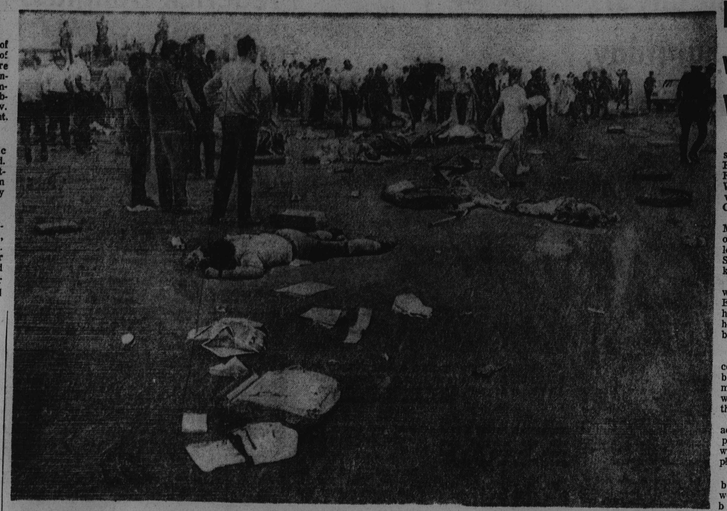

LONE SURVIVOR — Air Force Sgt. Leopold Chouinard of Marshfield, Vt. was the only survivor of a Delta DC9 jetliner which crashed Tuesday at Logan International Airport in Boston. Photo shows bodies and other remnants of the plane which were scattered over the runway, after the plane crashed and burned while attempting to land during a dense fog. There were 89 persons aboard the plane.

(UPI Telephoto)

Plane crash, worst in '73, takes 88 lives

By David Haskell

BOSTON (UPI) — A Delta DC9 jetliner under shot a runway, struck a concrete seawall and broke into pieces Tuesday during a fog so thick airport officials did not know of the crash until about nine minutes later. All but one of the 89 persons aboard were killed.

The survivor — Air Force Sgt. Leopold Chouinard, 20, of Marshfield, Vt. — is in critical condition with third degree burns over 80 per cent of his body. It was the worst crash in the nation this year, as well as the worst in the history of Logan International Airport.

After the crash, pieces of the plane — the two engines, part of the tail, sections of the landing gear, and a few chairs and arm rests — littered the area. Strewn among the pieces were dismembered bits of flesh.

An arm stuck out from under the remnants of a seat. The body of a woman, her face torn away, lay in the fetal position on the runway. Several bodies were charred from the fire that broke out in the front section of the plane after the crash.

Most of the seats were distorted and it appeared passengers had been ripped from them by the impact. Near the wreckage were personal articles of the passengers — a pair of sunglasses with one lens missing, a crushed doll.

• • •

"They must have suffered," said a state trooper who helped recover the bodies. "You could see it on their faces. It must have been a horrible minute."

Airport officials said the plane was 3,500 feet short of the runway on which it was supposed to touch down.

"The pilot obviously undershot the runway," said Ferris Howland, regional director of the Federal Aviation Administration (FAA).

The tail of the plane struck the four-foot-high, 18-inch-thick seawall and broke apart.

"I've never seen an accident where a plane has so thoroughly disintegrated," said Isabel Burgess, a veteran National Transportation Safety Board investigator.

The crash occurred at 11:09 a.m. EDT, said Jack Halloran, spokesman for the Port Authority. The fire alarm was not sounded until 11:18 a.m., he said.

William Keepers, chief controller in the tower, said the plane was advised at 11:06 a.m. that runway visibility was 6000 feet, the ceiling was 400 feet and that intermittent, thick fog was rolling across the runway.

At the time of the crash, the plane should have been approximately 200 feet higher than the seawall and traveling at 110-125 miles per hour, Holloran said.

Airport Fire Chief Charles Arena said an engineer from a construction company working at the airport "ran into the station and told us about the crash and I sounded the alarm at 11:18. They gave no indication they were aware of it. I told them there was a crash and they said 'the runway is yours.'"

National Transportation Safety Board spokesman Brad Dunbar said that he could not determine whether the time lag had any effect on the death toll.

Eden St. gun victim buried Wednesday

Final rites for Mrs. Bessie Moore, 38, 1300 block N. Eden St., were held at the Fountain Baptist Church Wednesday morning. Burial was in the Carver Memorial Cemetery.

Police records show Mrs. Moore was pronounced dead of gunshot wounds of the lower chest at 1:18 a.m., Saturday at the Johns Hopkins Hospital.

Police reveal David Edward Smith, 3800 block Eden St., is charged with homicide and he is being held in the city jail without bond.

• • •

Records show police received a call to the 1300 block N. Eden St. for a man holding a gun on a woman in the bedroom of the second floor apartment.

After a long persuasion, according to police, the suspect came to the doorway with his hands up. He was placed under arrest.

When police went to the bedroom they found a woman lying on the floor bleeding from chest wounds. A .12 gauge shotgun and a spent shell were found on the floor.

According to police, the room was disorderly but there was no sign of struggle.

Four gospel music concerts in August

A gospel music series planned the first two and last two Wednesdays in August will be held at Turner Auditorium, Rutland and Monument Sts. on the E. Baltimore campus of The Johns Hopkins Medical Institutions.

The series will feature local groups and other performers with the opening concert set for a 7:30 p.m. start tomorrow (Wednesday). The others are slated for August 8, 22 and 29.

• • •

Mrs. Mary Clayburn, who hosts a Sunday gospel music show on WWIN radio, will be serving as hostess for two of the events.

Ticket information is available at 955-3033.

The first concert features Fernando G. Allen and the Salvation Choral Ensemble and the duo of Florence Shipman and Samuel Shufford.

DR. J. WEBSTER GREEN, pastor of Park Heights Baptist Church, and his wife and daughter Angela carried official greetings from Baltimore Mayor William Schaefer and Maryland Governor Marvin Mandel to the new governor-elect of the Bahamas, Sir Milo Butler. The tiny island in the Carribean has just recently declared its independence. Dr. Green and his family spent three hours with the new governor and witnessed the island nation's independence celebrations.

Mrs. Hankal, dean at Tenn. State, dies

NASHVILLE — Final rites for Mrs. Edna Rose Hankal, the first dean of women at Tennessee State University, were held recently at First Baptist Church, East Nashville.

Dr. J.A. Campbell, pastor, officiated, assisted by Dr. William J. Simmons, university minister at Tennessee State, who delivered the eulogy. Burial was in Greenwood cemetery.

Mrs. Hankal, for whom Hankal Hall — residence for an undergraduate women at Tennessee State — was named, died in Hubbard Hospital of Meharry Medical College, following a short illness.

Born Edna Frank Rose, only daughter of the late Mr. and Mrs. Thomas J. Rose in Chattanooga, Tenn., her early education was received in Chattanooga Public schools. At Fisk University she earned the B.A. degree with a major in classical, and continued her studies at Columbia University. She taught and was a principal in the Chattanooga public schools.

She was married to the late Dr. J.B. Hankal of Johnson City, Tenn.

A Congregationalist by faith, Mrs.Hankal attended Mt. Zion Baptist Church and the First Baptist Church. She was a member of Alpha Kappa Alpha Sorority and actively assisted in the work of Hankal Hall after retiring in 1956.

Students dedicated their 1958 yearbook to Mrs. Hankal, "a lady in every sense of the word . . . beloved and respected near and far by the young and not-so-young of both sexes."

She is survived by a brother, Dr. William A. Rose, of Milwaukee, Wis., four nephews and two cousins.

AUG. 25

The first annual Citizens' Planning and Housing Association plans to host its first annual CPHA picnic Aug. 25 from 3-10 p.m. in Owings Mills.

The location for the event will be Paul McKeans' farm on Caves Road. Activities include games for all, fishing, old time movies, live music, a sing-a-long and food.

Admission to the event is $1.50 for adults and $1 for children.

Douglas Memorial Community Church
"The People of the Way"
LAFAYETTE and MADISON AVES.
MARION CURTIS BASCOM, D.D. Minister
RAYMOND KELLY, JR. M. Div., Interim Assistant
JAMES 5. HAMMOND Minister of Music

SUNDAY, AUGUST 5, 1973
SPEAKING
DR. ROY HUNTER
THEME
"CREATIVE LIVING"

MUSIC
8:30 A.M.
"GOD SO LOVED THE WORLD" by STAINER
11:00 A.M.
"SEEK YE THE LORD" by ROBERTS

St. James' Episcopal Church
LAFAYETTE SQUARE
The Rev. Father Donald O. Wilson, Rector
The Rev. Crayton Dudley, Assistant Priest
A. Maurice Murphy, Choir Master-Organist
SUNDAY, AUGUST 5, 1973
8:00 A.M.—Sung Eucharist
10:00 A.M.—Sung Eucharist and Sermon
10:00 A.M.—Thursday, Holy Eucharist

FOUNTAIN BAPTIST CHURCH
"The Friendly Church"
1215 E. Monument St. near Gav St.
SUNDAY, AUGUST 5, 1973
9:30 A.M.—Church School
11:00 A.M.—Worship Service
Guest Pastor, Rev. Wendell C. Summerville, Exec. Sec. LOTT CAREY FOREIGN MISSION BOARD
3:00 P.M.—Young Adult Ushers Anniversary
Speaker: Rev. Miss Cynthia Jones of The Jones Tabernacle Baptist Church
BUS EXCURSION AUGUST 28 and 29
To Pittsburgh, Pa. for
LOTT CAREY CONVENTION
One Day Roundtrip—$12.00
Overnight: Hotel Included—$24.00
Bus Leaves Church Wed., Aug. 28th—5:00 a.m.
YOU ARE CORDIALLY INVITED TO WORSHIP WITH US.
REV. CHARLES M. FRANKLIN, D. D. Minister
MRS. OLIVIA BROWN, Church Clerk

FAITH BAPTIST CHURCH
"The Praying Church"
Bond Street and Ashland Avenue
Baltimore, Maryland 21205
Cordially Welcomes you to Services
SUNDAY, AUGUST 5, 1973
9:15 A.M.—CHURCH SCHOOL
10:45 A.M.—WORSHIP
Sermon By
Timothy Gillison
DR. WALTER E. PAIGE, Minister

THE REDEEMED CHURCH OF CHRIST
APOSTOLIC, INC.
2616-2620 HARFORD ROAD
SUNDAY, AUGUST 5, 1973
9:30 A.M.—Sunday School
11:30 A.M.—Morning Worship
6:00 P.M.—Youth Fellowship P.Y.P.U.
8:00 P.M.—Evening Worship (Evangelistic Services)
8:15 A.M.—Radio (Sunday Morning) WKTK 105.7 FM
8:00 P.M. Tuesday — Youth Services
8:00 P.M. Wed.—Bible Class & Evangelistic Services
8:00 P.M.—Friday—Pastoral Training and Fellowship
ELDER CLARENCE WESTON, A.B., B.D., Pastor-Founder
Study 235-1331 Home 523-3564

PENNSYLVANIA AVE. AME ZION CHURCH
"The Church of the Burning Heart"
1116-36 PENNSYLVANIA AVENUE
SUNDAY, AUGUST 5, 1973
9:30 A.M.—CHURCH SCHOOL
11:00 A.M.—MORNING WORSHIP "MEDITATION AND COMMUNION" by Rev. Marshall H. Strickland
THE SACRAMENT OF HOLY COMMUNION
MUSIC: by the Sanctuary Choir and Gospel Choruses
A FRIENDLY WELCOME TO ALL
REV. MARSHALL H. STRICKLAND, Minister

ENON BAPTIST CHURCH
EDMONDSON AVE. AND SCHROEDER ST.
SUNDAY, AUGUST 5, 1973
6:30 A.M.—Early Morning Prayer Service
9:30 A.M.—SUNDAY SCHOOL
11:00 A.M.—MORNING WORSHIP
The Rev. Dr Arthur J. Payne, Pastor

Perkins Square Baptist Church
2500 Edmondson Ave. near Warwick
SUNDAY, AUGUST 5, 1973
YOUTH USHERS' DAY
8:00 A.M.—EARLY MORNING WORSHIP. SERMON BY THE PASTOR
9:15 A.M.—CHURCH SCHOOL
10:30 A.M.—OPEN HEART SERVICE
11:00 A.M.—MORNING WORSHIP SERMON BY THE PASTOR. SUBJ. THE GRACE OF GIVING
5:30 P.M.—B.T.U.
REV. OGLE
WE WELCOME YOU
REV. RICHARD H. OGLE, Pastor

Pitcher St. Church of Christ
Advocating Pre-Denominational Christianity
664 PITCHER ST. cor. PRESTON AVE.
SUNDAY, AUGUST 5, 1973
11:00 A.M. BIBLE SCHOOL. Classes for ALL Ages
11:15 A.M.—WORSHIP SERVICE
7:00 P.M.—EVENING WORSHIP
HUMPHREY FOUTZ, Minister
Listen to "Hearing For Eternity"
8 A.M.—Sunday WEBB 1360

First Emmanuel Baptist Church
2209 Park Avenue — Reisterstown Rd.
SUNDAY, AUGUST 5, 1973
9:30 A.M.—Sunday School
11:00 A.M.—MORNING WORSHIP SERVICE
A HEARTY WELCOME TO ALL
REV. JAMES S. WISE, Pastor

CARD OF THANKS

McDOUGALD — The family of the late Booker T. McDougald wishes to thank each and every one for their kind expressions of sympathy during their recent bereavement.

MRS. ADA ALLEN & THE McDOUGALD FAMILY

MORE JUNE '73 GRADS—School Commissioner Kalmen R. Hettleman awards diplomas to Woodrow Wilson grads, left to right, Henry Taylor, Jerome Griffin. Right panel; Misses Angela Savage, Melanie Priest, Barbara Keets, Deborah Williams and Joan Scott, Western grads, receive diplomas from School Commissioner Elizabeth Murphy Moss.

Calm bandit robs store of $8,000

Police are looking for a 25-year-old man who at gunpoint robed the A and P Food Market in the 3700 block Falls Rd. of nearly $8,000 in cash Saturday evening.

Records show the 130-pound, 5 ft. 7 ins. tall gunman, was very calm during the robbery. He was wearing black pants and plaid shirt.

Vernon West, manager of the store, told police the man quietly handed over a brown paper bag to him at gunpoint and said: "Fill it up, fill it up."

After Mr. West filled the bag from the cash register the bandit told him, "I want the money in the safe too." Mr. West opened the safe and filled the bag.

The rober reportedly told him, "I'm good at this," and walked through the door warning, "Don't anybody chase me. I'm desperate and I'll shoot someone." He then fled the scene.

Andrew J. Harrison retires from MCEA

ANDREW J. HARRISON has retired from the Maryland Classified Employees Association after 18 years of membership.

Andrew J. Harrison, a member of the Maryland Classified Employees Association for 18 years, has recently retired "but," he says, "that doesn't mean I won't be active."

Mr. Harrison, 65, wouldn't know how to be any other way.

He has been a Maryland state employee for 22 years, working in the Department of Food Service at the University of Maryland.

A member of the Executive Committee for 8 years, president of Chapter No. 66 for 12 years, and president of the Advisory Board for 4 years, Mr. Harrison has been an involved and effective member of MCEA.

Mr. Harrison has been a comounity-minded resident of Fairmount Heights, Md. for 54 years. He was councilman of the town for 32 years, and also served as police commissioner 9 of those years.

He attends the Incarnation Catholic Church in Washington, D.C. Presently, he is Worthy Grand Master of the Washington, D.C., Baltimore, and Philadelphia district of the Knights of St. John. For 9 years, he was president of the Knights Commandery 296.

He taught Sunday School at Incarnation for 20 years.

"I enjoy working with people," he said when explaining why he participates in many civic and church activities. "I am happy when working with others."

Now that he is retired, Mr. Harrison would like to "travel more often."

He and his wife Bertha have three daughters, Mrs. Antoinette Matthews, Mrs. Elizabeth Benns, and Miss Marion Harrison.

Volunteers sought for telethon

The Maryland Chapter, Muscular Dystrophy Associations of America, Inc., needs volunteers in the Baltimore area to help with the New Jerry Lewis Labor Day Telethon.

Both men and women are needed to answer phones, take pledges, type, tabulate and deliver messages and supplies.

The telethon, originating this year from Las Vegas, will be broadcast in the Baltimore area by WMAR-TV, Channel 2, starting 11:30 p.m. on Sept. 2, continuing through 6:30 p.m. Sept. 3.

Last year, the telethon raised over nine million dollars for the fight against muscular dystrophy and related diseases. The Muscular Dystrophy Associations of America, Inc. support over 150 neuromuscular disease research projects in university-based laboratories throughout the United States and in 15 other countries around the world and maintain a nationwide network of free clinics now totaling 117 facilities.

Persons wishing to volunteer should call 435-5821.

Batik show in Annapolis public library

The Public Library of Annapolis and Anne Arundel County have on exhibit the batik work of Annette Uroskie.

Mrs. Uroskie received a Batchelor's degree from Pennsylvania State University in 1963, and a Master of Fine Arts Degree from the Maryland Institute of Art in 1968.

She served as instructor and department chairman at Andover High School, Linthicum, Maryland, from 1965 through 1971.

Mrs. Uroskie has shown her work at the Baltimore Museum Regional, the Peale Museum, the Easton Academy of Art, and at the Maryland Federation of Art. A permanent collection of her work may be seen at Easton Academy. She is a fellow member of the Maryland Federation of Art.

HEW funds Coppin St. extra $66,000

Coppin State College's Department of Special Services has received an additional $66,000 from the Office of Education of the Department of Health, Education and Welfar for 1973-74.

Mrs. Mary B. Adams, director of the project, said funds have been increased from $141,00 to $207,000 through June, 1974.

The Special Services Program is designed to help the economically disadvantaged student complete his or her college education.

The program offers the student counseling in personal problems areas that interfere with academic achievement.

Meals on wheels plans Carroll County service

Meals on Wheels United Fund agency that has been a Baltimore are mainstay since 1960, has begun an expansion program that will attempt to provide greater service to the surrounding counties.

Accroding to Mrs. Jody Olsen, Meals on Wheels Director of Planning and Development and coordinator of this new effort, "The Idea is to provide meals to the homebound, convalescing, and chronically ill throughout Central Maryland. We are trying to reach more people in need and establish uniform quality of service."

Mrs. Olsen's immediate concerns will be establishing home delivered meals programs in Harford, Carroll, Anne Arundel, and Howard Counties.

A Carroll County Meals on Wheels operation will open on Monday, July 30, at the New Windsor Brethren Service Center.

Serving 210,000 meals per year to 500 clients in Baltimore City and Baltimore County, the Meals on Wheels program presently consists of ten kitchens throughout the area.

Mrs. Olsen predicts a substantial increase in the number of kitchens and volunteers now numbering approximately 1,500.

Gov. Mandel's appointments

Governor Mandel last week announced the naming of Alfred P. Ramsey and reappointment of Mrs. Edna Campbell to five year terms on the Morgan State College Board of Visitors.

Mr. Ramsey succeeds Jerome G. Scherr as a board member.

Similarly, Dr. Charles W. Stallings was reappointed for the remainder of a five-year term to the Bowie State College Boare of Visitors.

In other appointments the Governor named Mrs H. Doris H. Reese to succeed Mrs. H. Jewell Moseley on the state Board of Emaminers of Nurses.

Dr. William Reichel will replace Dr. Emerson C. Walden on the Governor's Commission on the Aging. Dr. Reichel's six-year term began July 1.

Nominated as a new appointment to the Commission on Medical Discipline for a term of three years was Dr. William G. Speed II Appointments to the commission are made by the Secretary of Health and Mental Hygiene with approval of the Governor.

Man gets life for murder and robbery

Donald J. Brown, 20, 800 block Edmondson Ave., was convicted Friday by a criminal court jury of first degree murder and attempted robbery.

Judge Charles D. Harris imposed a sentence of life plus 20 years. According to curt records, Brown shot William E. Parker, 77, twice during a holdup at his grocery store in the 300 block Gilmor St. in February, 1972

Records placed before the court showed the killing and holdup of Mr. Parker was one of the three similar murders within ten days with which Brown was charged.

The other two murders are Allen Keane, 42, operator of a cleaners in the 1400 block Franklin St. and George Trisvan, 62, proprietor of a grocery store in the 300 block Schroeder St.

Court records state Larry Owens, 20, 500 block Otterbein St. was given life plus 20 years recently for participating in the roberymurder of Allen Keane, 42, who had been employed at the cleaners for three weeks. He was shot in the chest, neck and right arm with two different guns. The cleaners was located in the 1400 block Franklin St.

Rickie McFadden, 18, 700 block N. Broadway St., is the third person charged with participation in the three murders. He is on trial for the murder-robbery of George Trisvan, 62, owner of a grocer store in the 300 block Schroeder St.

McFadden was schedule for trial in criminal Court on Wednesday. The defendant told the court he had taken three dummies (narcotics pills) before coming to court. Judge Harris postponed his trial until today (Frilay) at 10 a.m. He also faces life plus 20 years for first degree murder, the court was told.

Sisters ask sterile bar, rely on $15 million claim

Attorneys for two teenage Alabama girls filed a new suit here Wednesday asking that federal agencies be barred from sterilizing anyone unable to understand the operation.

The suit was filed in U.S. District Court by attorneys for Minnie and Mary Alice Relf, who say they were sterilized without the consent of their parents.

The suit also added the name of Katie Relf, the girls older sister, who said she escaped sterilization by hiding in a closet when a family planning nurse visited her home.

The suit asks for injunctions against the Department of Health, Education and Welfare and the Office of Economic Opportunity.

The attorneys, Joe Levin and Morris Dees, have already filed damage claims totaling $15 million against HEW, OEO and the Food and Drug Administration, charging them with negligence. The Relf girls were sterilized by the OEO-funded Montgomery Community Action Agency.

The suit also asks that federal funds not be used for experimental birth control drugs and devices. The attorneys said the experimental drugs are used on poor people who "form a class of helpless research subjects dependent on government health care."

If the injunction is granted, the agencies would have 90 days to develp guidelines insuring informed consent was given before sterilizations were performed.

The action came one day after U.S. District Judge Robert Varner of Montgomery dismissed a similar suit against federal and local agencies on the grounds of privacy.

Levin and Dees sought dismissal, deferring to their tort claim.

Judge Varner barred further claims against the Montgomery poverty agency but halted further sterilizations for birth control until federal guidelines are issued.

He also left the way open for a claim against Dr. A. E. Thomas, who was accused of performing the operations on the girls.

NO. 1 AT FOREST PARK during June '73 graduation was Miss Denise Howell, right, shown here being helped with her graduation gown by another honor grad, Miss Karen Flowers.

FRANKLIN UNIFORM CO.
"THE SOUTH'S LARGEST UNIFORM HOUSE"
235 PARK AVE., BALTO., MD., 21201
PHONE: 685–7222
35th ANNUAL
AUGUST SALE!
FANTASTIC SAVINGS
SPECIAL GROUP UNIFORMS
½ OR MORE OFF
OPEN MON 9–7 THURS. 9–9
TUES., WED., FRI., SAT. 9–5:30
BANKAMERICARD : MASTER CHARGE
C.O.D : NAC : CENTRAL CHARGE

NUTTER Funeral Home
3035-37 W. NORTH AVE
WI. 7-6666 WI. 7-7618
"A SERVICE WHICH INSPIRES CONFIDENCE"

LOCKS FUNERAL HOME
"5 Generaitons of Dignified and Sympathetic Service"
4 MODERN CHAPELS
1302-04-06 N CENTRAL AVE. MU. 5-7555
Joseph G. Locks, Jr. Moe C. Locks
Joseph G. Locks III

THE NEW KENNETH LAW Funeral Chapel
(NOT CONNECTED WITH OTHER FIRM)
Call 542-1900
4607-11 PARK HTS. AVE.
Parking Lot off Pimlico Rd.

Prompt, Efficient, Considerate Service
GEORGE G. KELSON FUNERAL HOME
VERNON R. BAILEY, Successor
1346-50 N. Calhoun St. — NO. 9-7585 LA. 3-1536
NOT ASSOCIATED WITH ANY OTHER FIRM

TO OUR MANY FRIENDS AND PATRONS
We are not closed, we are still doing business as usual. The HALSTEAD FUNERAL HOME is still operating at 1208 W. North Ave.
523-6514
Mrs. Grace W. Halstead, Funeral Directresh

Expedient Service 24 Hours
POWELL FUNERAL HOME
CHARLES H. POWELL
FUNERAL DIRECTOR and EMBALMER
Successor to Clarence and Katie Williams
Est. Since 1920
319-21-23 N. SCHROEDER ST.
BALTIMORE, MD. 21223
Day or Night 728-8778

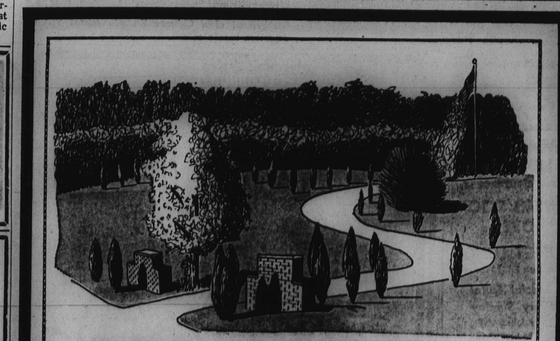

KING MEMORIAL PARK INC.
NOW OPEN
SPECIAL OFFER FOR VETERANS
FOR MORE INFORMATION, CONTACT
KING MEMORIAL PARK OFFICE
801 N. FREMONT AVENUE
669-7500