Voted By Fans To Represent National League In All-Star Game

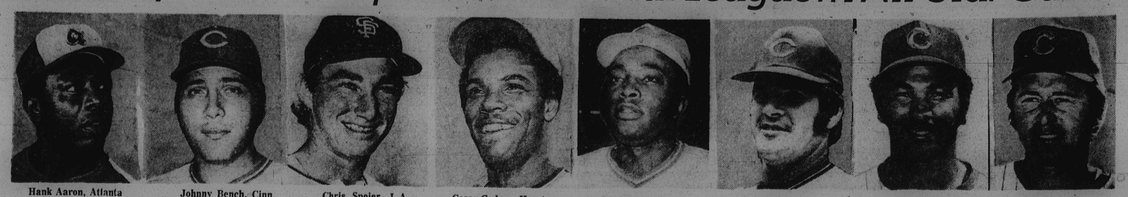

Hank Aaron, Atlanta first baseman — Johnny Bench, Cinn. catcher — Chris Speier, L.A. shortstop — Cesar Cedeno, Houston outfielder — Joe Morgan, Cinn. second baseman — Pete Rose, Cinn. outfielder — Billy Williams, Chi outfielder — Ron Santo, Chicago third baseman

Bullets sign 2nd DC cager

Walter "Shorty" Simmons, a 6-foot-7, 220-pound forward from St. Mary's College (Md.), has become the second Washington area native to sign with the Capital Bullets, it was announced Friday by Bob Ferry, general manager of the Capital Bullets.

A resident of Brandywine, Maryland, Simmons was a supplementary draft choice of the Bullets. He joins seventh-round selection Ronnie Hogue of Georgia (and McKinley High School) on the Bullets' roster.

• • •

A powerful rebounder, Simmons led the NAIA in rebounding as a sophomore, followed by Kentucky State's Elmore Smith (currently of the Buffalo Braves).

For his career Simons averaged 22.3 points and 21.6 rebounds per game. He had career highs of 48 points and 45 rebounds and was one of the layers in college basketball history to total more than 2,00 points (2,119) and rebounds (2,056).

Simons is a graduate of Gwynn Park High School where he earned All-Metropolitan honors as a senior.

Model Cities Clinic All-Star game Sat.

The Model Cities Poets Inner City Athletic Clinic will present its first All-Star baseball game, Saturday, at Cliton Park Bowl. The starting time will be 10 a.m.

All Model Cities areas will be represented in the game.

The public is invited.

24 STATE POLICE CARS

Carefully driven Maryland State Police Cars. All have factory air, auto. trans. Power steering, power brakes.

FULL PRICE $1184.00

AL PACKER FORD

5665 BELAIR ROAD - 488-5566

BALTIMORE POLICE DEPT.

POLICE OFFICERS

21-35 yrs. of age

$8,761 TO $11,082

CADETS

18-20 yrs. of age

$6,588 TO $7,094

For Additional Information Call:

396-2340 and 396-2341

Equal Opportunity Employer

1/3 OFF

Regular Low Prices For These Tires

Wide Guard Dynaglass Tires

Sears

BELTED TIRE SALE

Twin fiber glass belts, re-inforced with two nylon cord plies, means stability in handling and long, long wear. And there's so much tread between the road and you, so you get good traction.

Guaranteed 26,000 Miles

Tubeless Wide Guard "78" Tires	Blackwalls Regular	Blackwalls SALE	Whitewalls Regular	Whitewalls SALE	Plus Federal Excise Tax Each Tire
C78-13 (6.50x13)	$20.00	19.33	$32.00	21.33	$2.01
D78-14 (6.95x14)	$31.00	20.67	$35.00	23.33	$2.14
E78-14 (7.35x14)	$33.00	22.00	$37.00	24.67	$2.31
F78-14 (7.75x14)	$35.00	23.33	$39.00	26.00	$2.50
G78-14 (8.25x14)	$38.00	25.33	$42.00	28.00	$2.67
H78-14 (8.55x14)	—	—	$45.00	30.00	$2.94
5.60x15 (VW Size)	$30.00	20.00	—	—	$1.64
G78-15 (8.25x15)	$40.00	26.67	$44.00	29.33	$2.73
H78-15 (8.55x15)	$43.00	28.67	$47.00	31.33	$3.12
J78-15 (8.85x15)	—	—	$50.00	33.33	$3.31
L78-15 (9.15x15)	—	—	$53.00	35.33	

Reduced Prices In Effect Today Through This Saturday

FIBER GLASS BELT — FIBER GLASS BELT — NYLON CORD PLY — NYLON CORD PLY

Sears Has Every Kind of Tire For Every Driving Need

Radials Guaranteed 40,000 Miles

Tube-Type Blackwall Sport Radial Tires	Sears Price	Plus Federal Excise Tax Each Tire
155-13 (5.60x13)	$33	$1.41
165-13 (6.00x13)	$36	$1.59
175-13 (6.50x13)	$38	$1.81
175-14 (6.50x14)	$42	$1.91
Tubeless Whitewalls Big-Car Radials		
185-14 (7.35x14)	$50	$2.29
195-14 (7.75x14)	$54	$2.49
205-14 (8.25x14)	$59	$2.70
215-14 (8.55x14)	$66	$2.93
205-15 (8.25x15)	$65	$2.89
215-15 (8.55x15)	$71	$3.13
225-15 (8.85x15)	$78	$3.39

Crusader Guaranteed 12,000 Miles

Tubeless Blackwall Crusader Tires	Sears Price Each	Plus Federal Excise Tax Each Tire
6.00x13	9.98	$1.61
6.50x13	12.00	$1.73
6.95x14	17.00	$1.88
7.35x14	17.00	$1.96
7.75x14	17.50	$2.09
8.25x14	18.50	$2.24
7.75x15	18.00	$2.11
8.25x15	19.50	$2.30
8.55x15	20.50	$2.47

Nylon Cord Truck Tires

Egress Mileage NW Tires	Regular Price Each	SALE Price Each	Plus Federal Excise Tax Each Tire
6.70x15 Tube Type	$33.49	28.49	$2.10
7.00x15 Tube Type	$39.99	34.99	$2.80
6.50x16 Tube Type	$34.99	29.99	$2.58
7.00x16 Tube Type	$40.49	35.49	$2.95
7.50x16 Tube Type	$49.99	43.99	$3.69
7.00x14 Tubeless	$33.49	28.49	$2.14
6.70x15 Tubeless	$35.49	30.49	$2.65

Truck Tire Reduced Prices In Effect Today Through This Saturday. Not at Alabama, Wisconsin, Annapolis

Sears Highway Passenger Tire Guarantee

If you do not receive the number of miles specified because of your tire becoming unserviceable due to (1) defects, (2) normal road hazards, or (3) tread wear-out,

We will: At our option, exchange it for a new tire or give you a refund charging in either case only the proportion of the then current selling price plus Federal Excise tax that represents mileage used. If the tire is unserviceable due to any of the above causes before 10% of the guaranteed mileage is received, the replacement or refund will be made with no charge for mileage received.

Nail punctures will be repaired at no charge.

Guarantee applies to tires on vehicles used for private family purposes.

Truck Tires

For Fleet Service and Sales:

In Washington call 779-8400

In Baltimore call 889-8595

Ask About Sears Convenient Credit Plans

SHOP AT SEARS AND SAVE

Satisfaction Guaranteed or Your Money Back.

SEARS, ROEBUCK AND CO.

Sears Tire and Auto Center

All Sears Washington-Baltimore-Annapolis Area Car Care Centers

WASHINGTON: Alabama Ave. at Naylor Rd., S.E., 583-3100 • 911 Bladensburg Rd., N.E., 399-7500 • Wisconsin Ave. at Albemarle, N.W., 362-1122

VIRGINIA: Landmark Shopping Center, Alexandria, 354-1234 • 2800 Wilson Boulevard, Arlington, 527-4900

MARYLAND: Montgomery Mall, Bethesda, 469-6600 • Landover Mall, 322-7100 • White Oak Shopping Center, 593-2800 • North Ave., Baltimore, 366-3900 • Security Square Mall, 265-1000 • Glen Burnie, 766-2200 • 30 Parole Plaza, Annapolis, 267-8135

The MONEY MARKET Baltimore City

The Dollar's The Thing

Every Baltimorean Has A Stake In This City's Business World

By Willie Egyir

This special AFRO section, The Money Market, is designed to focus on finance, economy, money, the thing that is on everyone's mind.

Local banking, business and financial firms have a message to tell on these pages. They seek your patronage since the AFRO calls upon its customers in person every day via two editions a week, Tuesday and Friday.

The word passes around and soon everyone knows what's in the AFRO, the central purchasing location for all Baltimore. Read it all with high interest, this Money Market Section, and become penny and pound wise.

• • •

MONEY IS THE THING

No doubt about it, money is important. Think about it. Money's the thing. Let's talk about it.

Over 800,000 Baltimoreans know something about a lot of things but you can bet most of them from their infancy to old age know a great deal about money. Everybody in Baltimore has a hand in the economy.

Money-thinking is an attitude. Money manipulation makes the world go around. Business is the business of bringing people together to buy and sell. Business is dealing with people from all walks of life. To us all, the only color is green, the dollar.

GOLDEN AFRICAN PROVERBS

Ancient African proverbs can tell you a lot about money. Quoted the world over these wise savings by wonderous black people can mold ideas about gold, a many-splendored thing:

Anticipate wealth so you may enjoy it.

One can both feast and become rich.

Money is an expensive thing.

When a man is wealthy, he may wear an old cloth.

The poor man and the rich man do not play together.

You are beautiful because of your possessions.

He who hunts gold finds it.

A man's wealth may be superior to him.

WORK FOR MONEY

He who does not cultivate his field will die of hunger.

He who loves money must labor.

A wealthy man will always have followers.

Fine words do not produce food.

He who has goods can sell them.

A little is better than nothing.

The opportunity God sends does not wake up him who is asleep.

Gold. Keep it locked up and you will find it exactly as you first put it away.

TWO PLUS TWO

He may say he loves you. Wait and see what he does for you in gold.

A big fish is caught with a big bait.

It is the wandering dog who finds the bone.

In the world all things are two and two.

With wealth one wins a woman.

The rich are always complaining.

A half loaf is better than no bread.

Being well dressed does not prevent one from being poor.

No matter how full the river, it still wants to grow.

So readers get into the mainstream of the financial world and learn to swim with your heads above water. Give it a try.

Dollar weakens economy

J. Stevenson Peck
Chairman
Union Trust Company of Maryland

The outlook for the economy at midyear 1973 has been obscured by the uncertainties of persisting inflation, weakness of the dollar in international markets, fear of a possible recession and a generally deteriorated state of confidence aggravated by such

(Continued on Page D-43)

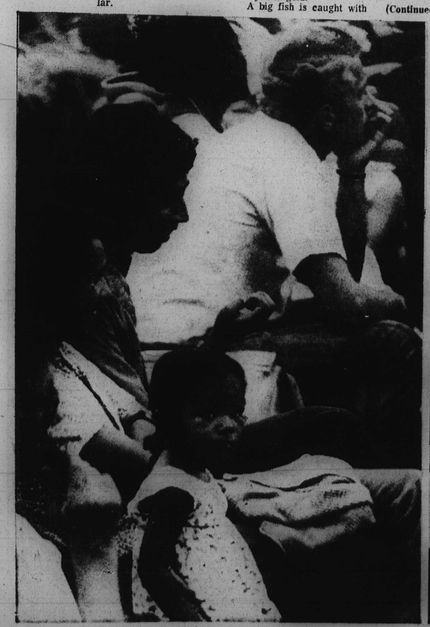

GET RICH Proverb
A little rain each day will fill the rivers to overflowing.
—Ashanti

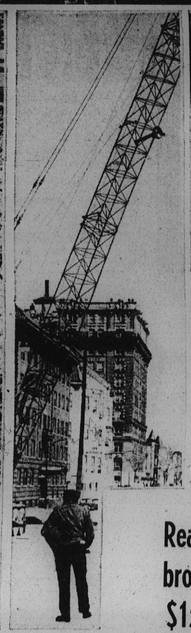

Real Estate brokers get $154,000

Daniel W. Spaulding of Baltimore, Md., president elect of the National Association of Real Estate Brokers, announced that Rev. William Jones, national project manager of the Office of Minorities Enterprise, presented the official U.S. Government $154,000 contract to one of the founders of NAREB, W. L. Calloway of Atlanta, Ga.

The contract is to be used by NAREB to assist in recruiting and training minorities in the field of Real Estate and in helping to implement many of NAREB's programs presently in operation.

It is looked on as a milestone of progress in the illustrous history of NAREB and an opportunity to achieve other much needed goals for minorities in the field of Housing and Land Development for the future.

MONEY MARKET

Meet some of firms in our growing family of financial advertisers and then get better acquainted with their services.

How's Baltimore Fixed For Money?

Some 881,000 citizens working, playing, living together make Baltimore the powerful business giant that it is. Still growing and taking shape, the world third largest port city is a major financial market with the greatest of futures. Modern urbanization, general improvement in education, recreation, housing, social services, health care and responsibility to the old and young are moving things toward a better tomorrow. Look at it this way and you might see it differently.