A GOOD citizen is registered and prepared to VOTE. You can register today at Supervisors of Elections, People's Court Building, Fayette and Gay Sts., open daily from 8:30 a.m. to 4:30 p.m. Mondays through Fridays.

Smith-for-Chester trade exchange of personalities

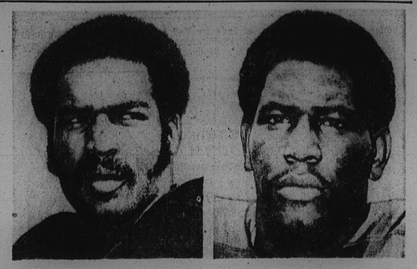

FIGURES IN TRADE — Raymond Chester, former Douglass High School and Morgan State College star (left), was traded early this week by the Oakland Raiders to the Baltimore Colts in exchange for premier defensive end Bubba Smith. Chester, the No. 1 draft pick of the Raiders in 1970, was that year's choice as top rookie in the NFL's American Football Conference.

Which of the various parties involved will benefit most is yet to be determined, but the deal which sent Bubba Smith from the Colts to Oakland in exchange from the Colts to Oakland in exchange for Raymond Chester left one thing immediately apparent, and that is the transaction was a trade of personalities.

Bubba is gregarious, outgoing and something of an extrovert.

Raymond is low-key, easy-going and all business.

• • •

Smith, surprisingly friendly off the field, becomes the ogre who revels in his college reputation as a killer when he dons the uniform. And there are those who maintain that Bubba's image outdoes his performance.

Chester, on the other hand, entertains no illusions that his collegiate efforts have won half the battle for him. The product of a relatively unknown school (Morgan as opposed to Michigan State), the former Douglass High School star goes about his work paying undivided attention to every aspect of the assignment at hand.

• • •

While the outgoing defensive end was taking care of his friendly good-byes and accepting bon voyages BEFORE leaving to join his team in California, the incoming tight end was reporting to his new job here, THEN asking for permission to return to his wife who is momentarily expecting their second child.

Smith has made no secret of his eagerness to get away from the Colts, whose new management he has described as cold blooded and lacking in heart.

He has said many times since the deal was announced Monday, that he is happy about it.

• • •

Chester, meanwhile has refused to commit himself on a preference of teams. Other than to say that he is fortunate in returning to his starter Tom Mitchell, Ray- " a fine tight end" like welcomes the challenge of home town, and that he mood makes it clear:

"I have never said I am happy about the trade, unhappy, or what-have-you. Except for the fact that I was stunned by its suddenness, I have felt neither excited, nor unexcited." . . . SAM LACY

WHY PAY $6-$7-$8 FOR PAINT
We Sell PAINT At Old Time Prices
GLOSS $3.95 LATEX $3.50
HOUSE PAINT $3.95
Discounted Colors $2.00 Gal.
K. & S. PAINT STORES
(Formerly Lasting Paints)
3637 W. BELVEDERE AVE. (Pimlico)
FREE DELIVERY - 367-2000

A.D. ANDERSON
Chevrolet
4600 EDMONDSON AVE.

NEW '73 MONTE CARLO 'S' COUPE
PRICE INCLUDES turbohydramatic transmission, 350" V8 engine, air-conditioner, tinted glass, body side moldings, radio, white wall tires, door edge guards, deluxe wheel covers. Stock No. 7600
$101.29 PER MONTH
Cash selling price: $4623.50, less 1/3 down payment-cash or trade, amount to be financed $3082, finance charges $556.20, deferred payment $5187.44, 36 equal monthly payments, annual percentage rate 11.08 per cent
A.D. ANDERSON CHEVROLET
4600 EDMONDSON AVE. (RT. 40)
566-5600

RAYCO AUTOSERVICE
AMERICA'S NO. 1 SAFETY SPECIALISTS
IF WE SAY We'll Fix It, We'll Fix It HONESTLY.
3310 REISTERSTOWN RD. at PARK CIRCLE
Now Under New Management
SPECIAL SAVINGS
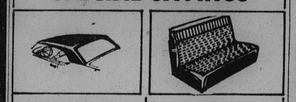
CONVERTIBLE TOPS AS LOW AS $69.99 REG. $74.99
SEAT COVERS AS LOW AS $29.99 REG. $34.99
Mufflers (many American cars) $16.99
BOTH STORES OPEN SAT. 8-3
OFFICIAL MARYLAND INSPECTION STATIONS
EAST BALTIMORE 5701 PULASKI HWY. Mon. thru Fri. 8:30 to 5:30 488-7600
WEST BALTIMORE 3310 REISTERSTOWN RD., AT PARK CIRCLE Mon. thru Fri. 8:30 to 5:30 466-4700

AL PACKER LINCOLN/MERCURY
END of YEAR PRICES NOW
SAVE HUNDREDS AT AL PACKER LINCOLN MERCURY!

• COMETS • COUGARS • MONTEGOS • MARQUIS • MONTEREYS • CAPRIS • LINCOLNS • MARK IV'S • DEMONSTRATORS & OFFICIALS CARS
SAVE up to $1200*
522 CARS REDUCED FOR SALE!
MOST OF THESE 1973'S ARE LOADED
• AIR CONDITIONING
• AUTOMATIC TRANSMISSION
• POWER STEERING
• AM/FM RADIO
• BELTED RADIAL TIRES
• POWER DISC BRAKES
• 351 V-8 ENGINE

• TOP TRADES • LOW DOWN PAYMENT • IMMEDIATE DELIVERY • ON THE SPOT FINANCING
AL PACKER LINCOLN MERCURY
5800 BELAIR ROAD at the corner of White Ave.
485/6100
At Belair and White, Al treats you right!

Sears SAVE $22.95
Beat the Heat With Sears
Quality Auto Air Conditioning
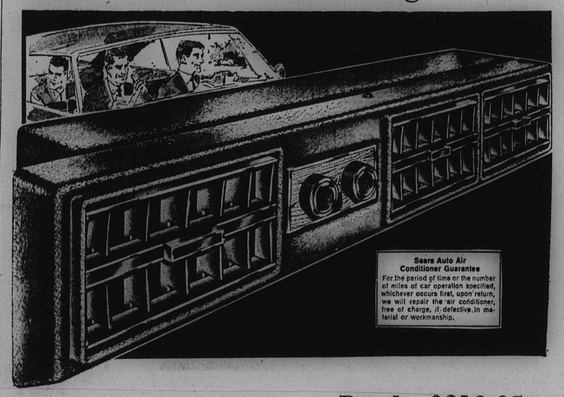
Sears Auto Air Conditioner Guarantee
For the period of time or the number of miles of car operation specified, whichever occurs first, upon return, we will repair the air conditioner, free of charge, if defective in material or workmanship.
Shut out dirt, wind and noise of the road when you travel—shut out oppressive heat of traffic when you're in town! Make driving a real pleasure in your cool, air-conditioned car.
Reduced Price In Effect Today Through This Saturday
Low-Cost Installation available
Regular $219.95
$197

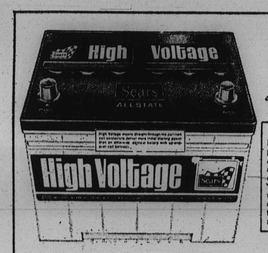

SAVE $5.00
Sears Battery with 48-Month Guarantee
Battery Guarantee. Free replacement within 90 days of purchase if battery proves defective. After 90 days we will replace it with a new battery if defective, charging only for the period of ownership. Your monthly charges for ownership will be computed by dividing the current selling price less trade-in at the time of return, by the number of months of guarantee.
Regular $29.95 with Trade-In
24.95 with Trade-In
Sizes to fit most American-made cars. Batteries installed Free While You Wait
Reduced Price In Effect Today Through This Saturday

INSTALLED Muffler
Heavy-Duty
GUARANTEED for as long as you own your car. Replaced FREE if it fails, installed FREE if we installed it
Installed While You Shop—Evenings, too
17.99
Muffler Guarantee
If muffler fails while the original purchaser owns the car, it will be replaced upon return, free of charge. If the defective muffler was installed by Sears, we will install the new muffler with no charge for labor.
Fits most Fords, Chevrolets and Plymouths. If you are getting a lot of back talk from your car, shut it up! Muffle it with this one and you never have to pay for another muffler as long as you own that car. Read the guarantee. Then bring your loud car to Sears.
All Sears Washington-Baltimore-Annapolis Area Stores
CHARGE IT on Sears Revolving Charge
SHOP AT SEARS AND SAVE
Satisfaction Guaranteed or Your Money Back
SEARS, ROEBUCK AND CO.
Sears Tire and Auto Center

mondawmin merchants

BESSIE STOCKARD . . . . . Women's Singles Winner

KOGER and MAPP . . . . . Mixed Doubles Winners

MAPP and OCALA . . . . . Men's Doubles Winners and Runner-up

SPONSOR
BLACK TENNIS
BALTIMORE TENNIS CLUB
MEMBER OF A.T.A.
HOSTS THE
27th ANNUAL OPEN
HELD AT DRUID HILL PARK ON JULY 13-14-15

RINGGOLD . . . Men's Singles Runner-up

M. OCALA . . . Men's Singles Winner / D. RINGGOLD . . . Runner-up

RESULTS OF THE 27th ANNUAL BALTIMORE TENNIS CLUB FINALS
(indoor pro-sets)
MEN'S SINGLES
M. Okala over D. Ringgold (8-4)
WOMEN'S SINGLES
R. Stockard over R. Shella (8-0)
BOYS 18 & UNDER SINGLES
P. Beerf over E. Vollery (6-2, 6-3)
GIRLS 18 & UNDER SINGLES
E. Johnson over G. Martin (8-0)
BOYS 14 & UNDER SINGLES
G. Martin over F. Jones (8-6)
SR. MEN'S SINGLES
E. Lee over C. Collick (8-5)
SR. MEN'S DOUBLES
P. Bowman / R. Johnson over C. Massey / C. Cooper (8-1)
WOMEN'S DOUBLES
S. Calhoun / B. Stockard over E. Bush / J. Johnson
MEN'S DOUBLES
M. Okala / T. Mapp over W. Moore / O. Dupree (8-1)
MIXED DOUBLES
T. Mapp / A. Koger over O. Dupree / E. Bush (8-4)
MEMBER OF THE ATLANTIC TENNIS ASSOCIATION

PRO-HOPEFULS FROM THE ATLANTIC REGION . . .

R. GUILLORY, Philadelphia, Pa.
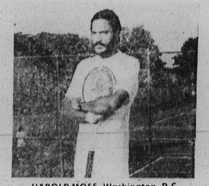
HAROLD MOSS, Washington, D.C.

TERRI GILL, Washington, D.C.

D. RINGGOLD, Philadelphia, Pa.

JONNY SAMPLE, Philadelphia, Pa.

MONDAWMIN MALL • REISTERSTOWN ROAD AND GWYNNS FALLS PARKWAY PARKWAY • OPEN EVERY EVENING TILL 9