1st cosmetology class graduation slated July 22

The first Cosmetology class of the Maryland Correctional Institute for Women is scheduled to graduate July 22, the program supervisor Mrs. Mary H. Brooks has announced.

The institution's Cosmetology Training Area was begun last November 6 to provide women inmates with training in a field that is lucrative and can lead to greater independence once they leave prison.

Elegant Summer Fete
with
La Coterie
Friday, July 20, 1973
9 P.M. — 1 A.M.
Martin's West, 6817 Dogwood Road
Music by Jimmy Smith
Open Bar - Buffet - Dancing
$12.00 per person

Tickets may be purchased at Pauline Brooks Boutique in Mondawmin, Maryell's Beauty Salon, 3017 Belvedere or Call 466-9555 for reservations. No tickets well be sold at the door.

Kitty Mueller, chairman
Marceline Holloway, co-chairman
Vera Macklin, co-chairman

THANK YOU

Attorney and Mrs. Richard V. Johnson wish to thank all their friends, supporters and sponsors of "THE JAZZ SALUTE" held on July 8, 1973. We are deeply grateful.

THE RALPH YOUNG JUNIOR HIGH SCHOOL
1427 N. CAROLINE STREET

A private inner city preparatory school, sponsored by Model Cities is accenting applications for teachers in the area of Mathematics, Science, Reading, English, Social Sciences and Foreign Language.

State certifications and teaching experience in the inner city is desirable. Salary based on education and experience. Positions may be full or part time.

Applicants should contact Mr. Reeves.

Call 837-2802

EARLY CHILDHOOD LEARNING CENTER
at ST. MARKS UNITED METHODIST CHURCH
GARRISON BLVD. & LIBERTY HGTS. AVE.

Ages 3-5. An educational program directed by specialists in Early Childhood Education, featuring individualized instructions plus participation in group activites.

Registration for Fall Season accepted NOW. For further information-

Call 542-0355 or 542-0456

GENUINE LEATHER PANTSUITS
BELOW TODAY'S WHOLESALE COST
$78-$98

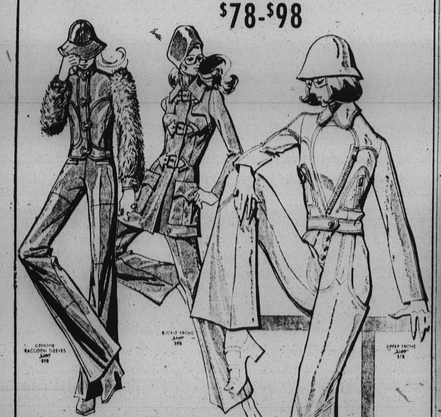

ANTICIPATING THE TREMENDOUS INCREASE OF LEATHER PRICES, WE ORDERED THIS HUGE SELECTION OF OVER 800 OUTSTANDING DOMESTIC AND IMPORTED LEATHER SUITS WAY BACK WHEN PRICES WERE STILL RIGHT! THEY WERE PRODUCED TO OUR OWN SPECIFICATIONS, IN OUR OWN SELECTION OF SKINS AND COLORS! DASHINGLY CUT BY MASTER LEATHERWORKERS. SHAPED UP LEAN, CLEAN-LINED AND BREEZY WITH A SOPHISTICATED EASE AND POLISHED DIMENSION THAT ASSURES YOU OF BEING THE FINEST PRODUCT AVAILABLE. A WHOLE LOT OF LUXURY AT SAVINGS OF 50% AND MORE! THE JACKETS AND PANTCOATS ALONE ARE WORTH THIS PRICE! IMAGINE! YOU GET THE PANTS FOR ALMOST NOTHING! SIZES 7-15. B-16. RED, BROWN, LION, NAVY, ALABASTER, BLACK, WHITE. NO CHARGE FOR LAY-AWAY OR STORAGE.

Linda Lynn 910 W. LEXINGTON — TOWSON PLAZA — EASTPOINT MALL — WESTVIEW MALL

DOWNTOWN STORES OPEN DAILY UNTIL 6 P.M., MON. AND THURS. UNTIL 9 P.M.
SUBURBAN STORES OPEN MON. THROUGH SAT. UNTIL 6:30

MRS. DANIEL STEWARD
(former Miss Linda C. Lucas)

Nassau honeymoon for LaBoos

Mr. and Mrs. Spencer Lee Gray Sr., E. Oliver St. in Balto., Md. announce the marriage of their daughter, Miss Bettie Jean to Roosevelt J. LaBoo, son of Monson LaBoo of Woodland Ave. in Baltimore.

The double ring ceremony which took place at Southern Baptist Church in Baltimore was followed with a honeymoon trip to Nassau.

The couple will make their future home in Randallstown, Md.

MRS. ROOSEVELT J. LABOO
(former Miss Bettie Jean Gray)

Miss Lucas weds Mr. Steward

Mr. and Mrs. Samuel Lucas of Benninghans Rd., Baltimore, announce the marriage of their daughter Miss Linda Carol to Daniel Isiah Steward, son of Mr. and Mrs. Isiah Steward of N. Castle St.

The double ring ceremony took place at the Christ United Methodist Church with its beautiful floral setting.

Planning to make their future home in Baltimore the couple took a honeymoon in Atlantic City, N.J.

MISS LEUTRICIA A. CALLOWAY
engagement told

Miss Calloway to wed Mr. Ford

Mr. and Mrs. Willia Calloway of Ferndale Ave., Baltimore, announce the engagement of their daughter, Miss Leutricia Ann Calloway to Ernest. Ford, son of Rev. Mr. and Mrs. Wallace Ford of Belleville Ave.

Miss Calloway a graduate of Forest Park High School is employed by an upholstering company.

Mr. Ford is employed by a Filter Corporation in Timonium, Md.

The couple plan an August 25 wedding.

JULY 28

Wedding of Miss Paula Wright, Eastern United Methodist Church, Wolfe and 20th Sts., 4 p.m.

Mr. Porter Miss Dabney

In a single ring ceremony held recently at the Anoka Ave. home of Mr. and Mrs. Henry Dabney, their daughter, Miss Shelia Dabney, became the wife Ashley E. Porter, son of Mr. and Mrs. Earl Porter of Fairview Ave., Baltimore.

With the Rev. A. Geasar officiating, the bride was given away by her brother, Robert Lee Dabney.

Attendant to the bride was Ms. Nettie Morgan while Freddie Kirkman served as best man for the bridegroom.

The bride is a graduate of Edmondson Senior High School and the Community College of Baltimore.

The bridegroom attended school in Conway, N.C. and is a graduate of Elizabeth State College.

Following the reception the couple left for a honeymoon in Mt. Airy, Pa.

FREE Opening Special of FREE
CLINTON'S PORTRAIT STUDIO
3203-A GARRISON BLVD.
BALTIMORE, MD. 21216
FREE *FREE*
GET YOUR PICTURE TAKEN FREE
(IN COLOR)
WITH THIS COUPON
Specializing In Infants
And Children's Photography
ALSO
Families — Groups — Weddings
Open Wednesday and Sunday - 12 noon to 6 p.m.
By Appointment — Mon., Tues., Thurs. and Sat.
CALL 367-6761 or 945-1490
COUPON
BRING THIS COUPON WITH YOU TO STUDIO
DATE .....
CHILD'S NAME: .....
BIRTH DATE: .....
PARENT'S NAME: .....
ADDRESS: .....
BALTIMORE, MARYLAND ZIP .....
TELEPHONE .....
DATE TAKEN 1973

Anne Arundel County Libraries

The Anne Arundel Public Library is asking patrons to keep a close eye on its library happenings in order to take advantage of the free events scheduled this summer.

On tap at the Annapolis branch, 1410 West St. is:

A series animal film for families is being shown on Mondays through the month of July at 7 p.m. "Adventures of a Baby Fox" and "Fine Feather" are titles to be shown July 16.

Films for Children are being shown Thursdays, through Aug. 30, 1-2 p.m.

The Coin Club will meet July 17, 7-9 p.m.

Reading demonstration by Evelyn Wood Thursday, July 19, 7-9:30 p.m.

Decoupage and watercolors by Mrs. Virginia Radaj can be seen in the meeting room gallery through July 21.

Brooklyn Branch, 11th Avenue off Ritchie Highway

Outdoor Story Hours are being held Tuesdays, 1:30 p.m. for children in kindergarten through third grade.

On Wednesdays Preschool Story Hour (for 3-to-5-year olds) is held at 10 a.m. This is followed by filmstrips at 11:30 a.m.

Join the Charlie Brown Reading Club. Read six books at your own leisure — one in each category, and come to end-of-summer party to receive reading certificates. This is for Grades three to six.

The next item to be made in a crafts series for children, will be key chains. The date — July 18, 2 p.m.

"Monster at Highgate Pond" is title of film for kids to be shown July 21, at 3 p.m.

WE ARE
'RIGHT ON'
WITH 39 YEARS OF
CONSISTENT TOP QUALITY
CLEANING AND SERVICE
... TRY US AND SEE
THE DIFFERENCE
BRESSLER
CLEANERS, INC.
4002 W. Belvedere Ave.

BLACK STRAND
Hair Coloring *promises* you younger looking hair . . .
or your money back!
Let your hair look natural dark and lustrous, radiant with highlights, in just 15 minutes at home. Natural looking hair color won't rub off or wash out. Long lasting. Safe with permanents. Get a package today.
ONLY $1.29 COMPLETE
BLACK STRAND — 9 natural shades: Jet Black—Black—Dark Brown—Medium Brown—Light Brown
At Drug and Cosmetic counters everywhere.

Save 20¢ on Brim.
And another 20¢ when you come back for more.

If you like the taste of great coffee, why let caffein hold you back from enjoying all you want. Brim® is 97% caffein free. That means you can enjoy cup after cup of rich, satisfying coffee taste without worrying about caffein. The satisfying flavor of Brim comes from using lots of Colombian coffee beans. And here's something to make Brim even more satisfying. Save 20¢ when you buy any size of Regular/Drip Grind, Electric Perk, or Freeze-Dried Brim. In fact, we're so sure you'll like decaffeinated Brim, we're giving you another 20¢ coupon. It'll help you enjoy your Brim as much the second time around.

100% Coffee. 97% Caffein Free.

STORE COUPON — 20¢ — USE THIS COUPON FOR YOUR FIRST PURCHASE. — 20¢
Worth 20¢ when you buy any size of REGULAR/DRIP GRIND, ELECTRIC PERK, or FREEZE-DRIED BRIM. Offer limited to one coupon per purchase.
MR. GROCER: General Foods Corporation will redeem this coupon for 20¢ plus 8¢ for handling if you receive it on the purchase of Brim® Decaffeinated Coffee and if upon request, you submit evidence thereof satisfactory to General Foods Corporation. Coupon may not be assigned or transferred. Customer must pay any sales tax. Void where prohibited, taxed or restricted by law. Good only in U.S.A. Cash value 1/20¢. Coupon will not be honored if presented through outside agencies, brokers or others who are not retail distributors of our merchandise or specifically authorized by us to present coupons for redemption. For redemption of proper presented and handled coupon, mail to GENERAL FOODS CORPORATION, P.O. BOX 520, Kankakee, Illinois 60901.
COUPON EXPIRES MARCH 31, 1974. Good only upon presentation to grocer on purchase of Brim Decaffeinated Coffee: Regular/Drip Grind, Electric Perk, or Freeze-Dried Brim. Any other use constitutes fraud.
20¢ GENERAL FOODS CORPORATION 20¢

STORE COUPON — 20¢ — USE THIS COUPON FOR YOUR SECOND PURCHASE. — 20¢
Worth 20¢ when you buy any size of REGULAR/DRIP GRIND, ELECTRIC PERK, or FREEZE-DRIED BRIM. Offer limited to one coupon per purchase.
MR. GROCER: General Foods Corporation will redeem this coupon for 20¢ plus 8¢ for handling if you receive it on the sale of Brim® Decaffeinated Coffee and if upon request, you submit evidence thereof satisfactory to General Foods Corporation. Coupon may not be assigned or transferred. Customer must pay any sales tax. Void where prohibited, taxed or restricted by law. Good only in U.S.A. Cash value 1/20¢. Coupon will not be honored if presented through outside agencies, brokers or others who are not retail distributors of our merchandise or specifically authorized by us to present coupons for redemption. For redemption of properly presented and handled coupon, mail to GENERAL FOODS CORPORATION, P.O. BOX 520, Kankakee, Illinois 60901.
COUPON EXPIRES MARCH 31, 1974. Good only upon presentation to grocer on purchase of Brim Decaffeinated Coffee: Regular/Drip Grind, Electric Perk, or Freeze-Dried Brim. Any other use constitutes fraud.
20¢ GENERAL FOODS CORPORATION 20¢

Laneys honeymoon in Florida

Mr. and Mrs. Josiah Hudson of Lynhurst St., Baltimore, announce the marriage of their daughter, Miss Cynthia Yvonne Hudson to Norman Leroy Laney son of Mr. and Mrs. William Laney of London Ave. also of Baltimore, Md.

In a traditional double ring ceremony at Ames Memorial United Methodist Church recently the couple followed their wedding ceremonies by taking a honeymoon to Miami, Florida.

The couple will make their home in the Clarke Manor Apartments, Balto., Md.

MRS. NORMAN LANEY
(former Miss Cynthia Y. Hudson)

Lead paint poisoning tests start

A free clinic to test youngsters for lead paint poisoning is now open Mondays from 1 to 3 p.m. in the Druid Health District Building, 1515 W. North Ave. The official opening was Monday.

This is the City Health Department's first "walk-in" clinic and requires no advance appointment. No home preparation is needed for the lead test which requires only a few drops of blood from the child's fingertip.

The new clinic is for those children who otherwise do not have access to lead poisoning screening.

Children who attend a regular child health clinic, comprehensive children and youth clinic or hospital pediatric clinic may get screening from their regular source of call.

Lead paint poisoning is a crippling disease that can affect a child physically and mentally. Early detection can prevent serious damage. The City Health Department urges parents to take their child for the quick simple test on any Monday if the child meets any one of the following conditions:

1. The child is between 1 and 6 years old.
2. The child has been seen eating paint or other non-food items.
3. The child is generally cranky.
4. The child is left alone for periods of time either inside or outside the house.
5. Both parents work and their child is left with relatives or friends.
6. The family lives in an old house with peeling paint and plaster.

Baltimore's lead paint poisoning program was recently enlarged with funds from the U.S. Department of Health, Education and Welfare. Early in the year, the City Health Department began testing on a routine basis all youngsters attending selected child health clinics serving the inner city area.

A total 2,318 children have been tested since January 1. The new "walk-in" clinic represents the second phase of the project which, it is hoped, will eventually provide a lead poisoning check for all susceptible children in the city.

To date, 10 children have been diagnosed with clinical lead poisoning. An additional 168 children had abnormal amounts of lead in their blood but no apparent physical symptoms. The families of all these children have been visited and educational and corrective procedures instituted.

Miss Doris
Formerly Of Hair Weave & Beauty
is NOW ASSOCIATED WITH
MISTER BAKER'S
HAIRWEAVING SALON
Park Heights and Belvedere Ave.
Specializing In Hair Weaving and Hair Weave Services For Women—Men—Children.
Permanents
Tinting - Frosting
Bush Blowups and
Professional
Pressing and Curling
SPECIAL!
PERMANENT EYELASHES
$10.00
For Appointment Call 367-9601
Monday through Saturday 9 A.M. to 7 P.M.
FREE LOTTERY TICKETS
EVERY MONDAY
WATCH OUR AD FOR MR. BAKERS TUES. SPECIALS
VISIT OUR HAIR WEAVE
AND BEAUTY SALON IN
WEST SIDE
SHOPPING CENTER
2400 blk. FREDERICK AVENUE
947-9551
NOTICE!
OPENINGS FOR EXPERIENCED
OPERATORS AND HAIRWEAVERS

BLAIR'S PRE-VACATION
PERM SALE
TWO (2) DAYS ONLY
OF EACH WEEK
(Tuesday and Wednesday)
NOW Thru JULY 18th
ALL OUR $15.50 AND $18.50 PERMS $9.50
ALL $12.50 RELAXERS $8.50
(Conditioner Included)
NO APPOINTMENT NEEDED
1355 W. NORTH AVE. 523-6888

GRAND OPENING
SUMMER SALE
3.95 SAVE 50%
SPECIAL THIS WEEK
COOL SUMMER WIG
WIG CLEANING & STYLING
4.95 & Up
U. S. HAIR OF MD.

110 W. LEXINGTON ST.
BALTO., MD.
PHONE: 539-3822

END DENTURE MISERY
DEFITS DENTURES BEAUTIFULLY

Miracle plastic DENTURITE relits loose dentures in five minutes. This "Cushion of Comfort" eases sore gums. You eat anything. Laugh, talk, even sneeze without embarrassment. No more food particles under plates.

DENTURITE lasts for months. Ends daily bother of powder, paste or cushions. Just remove when refit is needed. Tasteless. Odorless. Money back guarantee. At all drug counters.

Carolyn's BEAUTY SALON

3 LOCATIONS For Your Convenience
Newest Location in FOREST HEIGHT APTS.
DIRECTIONS: Out Windsor Mill Rd. to Forest Park Ave. Go south on Forest Park Ave. one block, turn left on Clifton Ave. Go three blocks on Clifton and look to your right.
— Hours 10 a.m. to 10 p.m.
After 7 p.m. Call for Appointment 448-9705
SUMMER SALE - PERMANENTS
• 1st Time—$9.95 • Touch-Up—$7.95
• Press & Curl—$3.95 • Hair Cuts—$1.50
OTHER 2 FAMOUS LOCATIONS
2886 HILLEN RD., 243-2248 Northeast Balto.
4707 GARRISON BLVD. 367-8008
Stop in at this convenient location.
Prices very Reasonable
The Home of Carolyn's Beauty Salon. Stop in to see Carolyn — "Our prices never change, but Quality has greatly improved."

ESSKAY'S SELECT STEER BEEF LIVER lb. 79¢
GOETZE'S FAMILY PACK all meat FRANKS 1½ lb. PKG. $1.39
GOETZE'S BONELESS SMOKED NECKS lb. $1.39
ELLSWORTH BUTTER RICH...GRADE 'A' TURKEY OVEN READY 10 TO 14 lb. AVG. lb. 59¢
FRESHLY MADE GROUND BEEF IN 3-lb. PKG. or MORE lb. 89¢
ESSKAY'S PURE LARD 3 1-lb. PKGS. $1.00
HIGHLAND BRAND SLAB BACON lb. 79¢
PEELED and DEVEINED SHRIMP ESSKAY'S COOKED 16 OZ. PKG. $2.19
3-COR. or CROSS CUT BEEF ROAST ESSKAY'S U.S.D.A. CHOICE $1.39 lb.
BUDGET SAVERS. . .BEST BUYS EVER
DEL MONTE CATSUP 20-OZ. BOTTLE 39¢
SUBURBAN CLUB ASST. SODAS 12-OZ. CAN 10¢
ANGEL SOFT PAPER TOWELS JUMBO ROLL 29¢
REAL GOOD BREAD WHITE lb. LOAF 15¢
V-8 JUICE COCKTAIL VEGETABLE 6 6-OZ. CANS 59¢
GLAD TRASH BAGS 10-CT. PKG. 69¢
NABISCO PREMIUM SALTINES 1-lb. BOX 39¢
HUNT'S SKILLET CHICKEN DRESSING 18-OZ. PKG. 39¢
PET MILK 2 TALL CANS 43¢
WESSON OIL 38-OZ. BTL. 99¢
VALUABLE COUPON — WITH THIS COUPON
MAXIM COFFEE FREEZE DRIED 12 OZ. $1.59
GOOD ONLY AT FOOD-A-RAMA SUPER MARKETS. OFFER EXPIRES SUN. JULY 15, 1973 LIMIT 1 COUPON PER FAMILY.
VALUABLE COUPON — WITH THIS COUPON
PUNCH DETERGENT KING SIZE 89¢
GOOD ONLY AT FOOD-A-RAMA SUPER MARKETS. OFFER EXPIRES SUN. JULY 15, 1973 LIMIT 1 COUPON PER FAMILY.
CHEF'S CHOICE FRENCH FRIES 9-OZ. PKG. 12¢
SARA LEE POUND CAKE 69¢
BIRDS EYE CORN ON THE COB 4 EAR PKG. 49¢
GREEN GIANT ASST. SNACK WICHES 4-OZ. PKG. 12
RIGHT GUARD DEODORANT REG. 4-OZ. 79¢
EXCEDRINES 36 CT. BTLS. 69¢
WESTERN ICEBERG LETTUCE LARGE HEAD 29¢
CUCUMBERS LONG GREEN MARYLAND EACH 10¢
CALIFORNIA CARROTS ONE POUND BAG 15¢
DAIRY SPECIALS
FARM FRESH GRADE 'A' MED. EGGS DOZ. 59¢
DULANEY VALLEY FRESH MILK ½ GAL. CTN. 59¢
MANOR HILL POTATO SALAD or COLE SLAW 15-OZ. CONT. 39¢
KRAFT SINGLES AMERICAN CHEESE 12-OZ. PKG. 79¢
Food-a-rama
WE ACCEPT
U.S.D.A. FOOD COUPONS
PRICES EFFECTIVE FROM TUES. JULY 10th thru SUNDAY JULY 15, 1973
2701 WEST COLDSPRING LANE 3420 CLIFTON AVE.
20 S. HILTON ST. BALTIMORE ST. AND FREMONT AVE.
2040 HARFORD RD.
3805 LIBERTY HEIGHTS AVE.
PLUS MANY MORE SUPER SAVER FOOD VALUES IN STORE