Florida Man, 31, Held In City Jail On $250,000 Bail

Baltimore Afro American

Founded August 13, 1892—This Is Our 81st Year. 65,247 Families Read The AFRO Last Week

B—16 JULY 7, 1973 YOU KNOW BECAUSE YOU READ THE AFRO

Abominable Snowman from a print borrowed from the Enoch Pratt Library.

Sykesville Monster from a drawing by AFRO artist, Thomas Stockett.

MEANER THAN A JUNK-YARD DOG ?

JOHN A. LUTZ, Director of Odyssey Research, has been investigating monster for almost a month. "There's a 95 percent chance that this isn't a joke," he recently stated.

Sykesville monster is real thing

If you've been following the AFRO articles on Sykesville's monster, you are aware of its recent comparison to the celebrated Abominable Snowman.

The comparison is made by John Lutz, director of Odyssey Research, who stated that from all data, the Sykesville creature is probably a Sasquatch, related by myth, to the Abominable Snowman.

That question could be answered best by asking: What is the Abominable Snowman?

Although that answer is neither appropriate nor ostensibly intelligent, it just about summerizes conclusions reached by scientists who have looked into various monster mysteries.

At this point, however, the Abominable Snowman contains more credible substance than its Sykesville counterpart, only because it has managed to survive years and years of rumor plagued research.

* * *

In September, 1960, ex-

(Continued on Page B-15)

Mrs. Woodland new Dunbar principal

By BILL RHODEN

Mrs. Julia Richardson Woodland is the new principal of Dunbar High School.

Her appointment was among personnel actions recommended by Superintendent of Baltimore City Schools Roland N. Patterson, and approved by the Board of School Commissioners during a brief meeting on Thursday afternoon.

* * *

Mrs. Woodland, 46, has served as a special education instructor, a special assistant in education and was instrumental in developing the Neighborhood Program for High School Equivalency.

Employed in the city schools since 1949, Mrs. Woodland has been a special assistant at Dunbar since December, 1971.

She is known as an outstanding administrator and disciplinarian.

* * *

She replaces Raymond Carpenter, who had served as principal of the school two years, succeeding Clarence Blount, the state senator, who became liaison development officer for the $15 million school expected to open in January, 1974, at Caroline and McElderry Sts. in East Baltimore.

Mr. Carpenter's new assignment has not been announced.

* * *

A product of the Baltimore City Public Schools, Mrs. Woodland comes from a long line of Maryland educators.

Her grandmother, Mrs. Lelia C. Waters, taught English on Maryland's Eastern Shore and at Sparrows Point for many years.

Her mother, Mrs. Geraldine Waters Richardson, recently retired instructor taught social studies at Edgar Allan Poe High.

Her father, Thomas Richardson, taught in Charles County, St. Mary's County and Queen Anne's County before settling in Baltimore.

* * *

A 1950 graduate of Morgan State College, Mrs. Woodland earned her master's degree this past June from Johns Hopkins.

"I feel that it will be quite a challenge," she said of her new post.

She told the AFRO: "With the support of the

(Continued on Page B-10)

Charged with $11 million dope smuggle

A 31-year-old Miami man was arraigned Wednesday night before U. S. District Court on charges of smuggling and conspiracy to smuggle about $11 million worth of cocaine to Baltimore and New York.

Harold Wright, Florida, is being held in the Baltimore City Jail in lieu of $250,000 bail. Deputy U.S. attorney Paul Krama asked Judge C. Stanley Blair for a high bail because Mr. Wright was "from out-of-state" and also on the grounds of the seriousness of the charges.

The drugs had been shipped to Baltimore in the bottoms of banana crates in a South American freighter and, according to William Olivanti, regional administrator for the Drug Enforcement Administration, the drugs might probably be intended for New York City.

Mr. Olivanti told the AFRO Mr. Wright was arrested by federal customs and narcotics agents as he arrived to pick up the shipment in a truck.

(Continued on Page B-15)

Summer Bible School Babysits 230 Youngsters

By Arlene Blackwell

Morning Star Baptist Church Summer Bible School supplies 230 children with a place for learning, worship, and recreation from 9 a.m. to 2:30 p.m.

The children, ranging in ages from three to 15-years, receive breakfast and lunch each school day. The program runs until August 24.

The total cost and registration for the entire summer is only 50 cents, a very small price to pay for the many services provided by the Bible School.

Mrs. Hazel Hayman, principal, told the AFRO, "Our church members have been helpful with food and donations."

The Rev. Samuel Ray, pastor, commented, "It's like baby-sitting for the community. It gets the kids off the streets and gives them something to do."

* * *

A specious paneled interior includes not only classrooms, but conference, convenience and all purpose rooms.

The school is even equipped with a nurse's suite for quick medical care whenever necessary.

Browsing through the classroom this AFRO reporter noticed the children were engaged in various activities singing, arts and crafts, playing games and listening to stories.

Pictures made by the children decorate the hallways and give the building a colorful, friendly and even a home-like atmosphere.

Teachers assisted by aides instruct and guide the happy students.

Administrators are the Rev. Mr. Ray, pastor; Mrs. Hayman, principal; Mrs. Betty Gordon, vice principal; teachers, John Dorsey, Mrs. Shirley King, Mrs. Goldie Kitchen, Miss Paula Scott, Miss Linda Hall, Lloyd Morse, Miss Kathy Lawson, Earl Gilliard, Miss Sharon Lee, Mrs. Paula Hayshert and aides, Miss Lisa Dixon, Miss Lynn Muldrow and Anthony Scott.

This is the first year the program has exceeded more than two weeks.

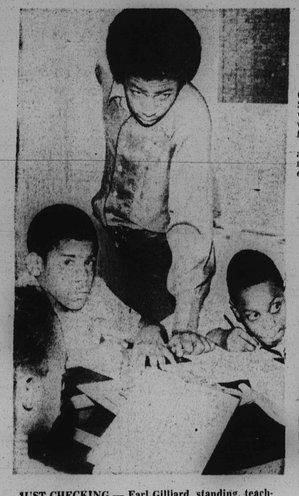

JUST CHECKING — Earl Gilliard, standing, teacher for student reading Summer Bible School class casts a glance at student not pictured who said something out of turn. From left, Donna Williams, Hilward Harmon and James Lacy.

STORY TIME — Children in the Morning Star Baptist Church Summer Bible School gather around instructors Anthony Scott and Miss Linda Hall for story hour. The school also offers two meals a day as well as other educational and recreational activities for the kids who are enrolled. (AFRO Staff Photo by L. Henry Phillips)

Landlords attack trash bill

City homeowners launched a bitter attack on a City Council bill seeking the enforcement of certain laws relating to buildings and public sanitation by providing summonses to violators at an Urban Affairs Committee public hearing in the City Hall Thursday night.

It was however, praised and hailed by citizens and

(Continued on Page B-15)

THIRD SET OF TEETH—The Rev. Benjamin Johnson, 62, a Missionary Baptist minister, told the AFRO, "God has given me my third set of teeth." (P.S. He likes them).

LIDDIE JONES CASE

Morgan grad and mother of 3 describe dope business

John E. (Liddie) Jones, and two of his brothers are standing trial in Federal Court. The two brothers are Baxter (Peanut) and Robert (Bobby) Jones.

Walter Clark Mitchell, 33, was the No. 11 witness testify during the seventh day of the trial. Judge C. Stanley Blair is presiding.

Mitchell told the all-white jury that he has known Reece C. Whiting for eight years. "Reece asked me to come to Baltimore to assist him in the narcotics operation.

"I found out there was another superior in the operation. I was introduced to Liddie at his birthday party at the Winchester Armory."

* * *

Mitchell stated he started working for the Jones brothers in July, 1972 and continued until Oct. 4, 1972 when he was arrested. He delivered narcotics and collected money for Whiting.

Mitchell was released on $35,000 bail in October. He is a graduate of Morgan State College.

The witness testified he was being paid $200 to $300 a week by Whiting. The most money he ever collected at one time was $3,000.

Mrs. Melvia Rogers, 34, mother of three children and a former girlfriend of Liddie Jones told the jury she was addicted to drugs and is now on methadone.

The matron seemed very tensed while being questioned by the three defense attorneys. She admitted that she had been dealing with dope since 1965.

She, told the jury that she worked at a house on Ruxton Ave., for Liddie and his brother Baxter (Peanut). The witness worked three day a week from June to August, 1971.

Mrs. Rogers testified, "I have known Liddie since 1963. In May, 1971, I met him at Bernie's Cocktail Lounge on Myrtle Ave. and Saratoga St. He asked me if I wanted to work for him.

"We went to a house on Ruxton Ave., Baxter (Peanut), Maggie and Edith were upstairs. I went there to bag heroin.

Maggie and Edith would fold the bags. Peanut would count the bags in bundles of 25 and put rubber bands on them. They were stored in large paper bags. Liddie told me to ask Carolyn House to work because we needed some help."

Mrs. Rogers, a welfare recipient has been separated from her husband 14 years. She told the jury that she bagged narcotics for other people besides the Jones family.

In cross examining, William Murphy Jr., asked the witness, "Would you lie under oath to save you and your children?" The matron answered "yes."

The attorney then asked the witness "Why would you lie to save the children?" Mrs. Rogers replied "I would not know how to answer that question."

* * *

John L. Hailey, employed with the police department testified that he met Steve Brown, a confidential informer who introduced him to major drug dealers on Pennsylvania Ave.

Mr. Hailey stated "I have seen Liddie on Pennsylvania Ave., Fremont Ave., and George St., area. At one time some guys was driving him around and he would jump in and out of the car talking to people.

The case will continue today (Friday) in Federal Court.

JOHN E. (LIDDLE) JONES *he'll have 17 witnesses to testify*

Michael Mitchell completes course

Michael Bowen Mitchell, Assistant State's Attorney, Baltimore, has successfully completed the Career Prosecutor Course of the National College of District Attorneys at the University of Houston in Houston, Texas.

The National College, a non-profit educational institution, is sponsored by the American Bar Association, the National District Attorneys Association, the American College of Trial Lawyers, and the International Academy of Trial Lawyers.

Financed under a grant from the Law Enforcement Assistance Administration, United States Department of Justice, and several private foundations, the primary function of the National College is to provide postgraduate education to lawyers serving as state or local prosecuting attorneys.

The Career Prosecutor Course is an intensive four week long course designed to upgrade and improve the administration of criminal justice in the United States by professionalizing the office of public prosecutor.

Mr. Mitchell was among 79 prosecuting attorneys from all over the country who successfully completed the Prosecutor Course.

Michael Bowen Mitchell

Social Security benefits

The Social Security bill passed last week by both Houses of Congress awaits President Nixon's signature.

Here are things you need to know:

TAXES — The maximum pay base on which the Social Security tax is levied goes up to $12,600, instead of $12,000, Jan. 1, 1974. Result is higher taxes for those earning more than $12,000, up to a maximum increase of $35.10 a year.

INCOME — The amount a retired person may earn without having his benefits reduced is increased from $2,100 to $2,400 effective Jan. 1, 1974.

BENEFITS — Basic cash benefits increased 5.6 per cent effective with payments due the first week of July, 1974. Existing provisions for cost of living increases are expected to provide an additional increase in January, 1975.

DR. AND MRS. HOUSTON JACKSON

Jacksons victims of robbers

Dr. and Mrs. Houston Jackson, well-known Baltimore educators, are still feeling the effects of the robbery that took place May 15, as they were entering their home in the 500 block Presstman St.

Mrs. Constance Jackson, who taught art in the Baltimore City schools 31 years, suffered a broken shoulder bone when two still unidentified young men jerked her pocketbook from her arm causing her to fall down the front steps.

She was last seen in the 3000 block of Belmont Ave., wearing a lavender dress the husband said, adding that she did not wear eye glasses, jewelry or have any other distinguishing aspects of her appearance.

Persons having information about the whereabouts of Mrs. Fields should call the Missing Persons Unit at 396-2334.

Wife missing, husband reports

A distraught husband reported to the AFRO Thursday that his wife, Mrs. Margaret Lucille Fields, has been missing from their 3041 Belmont Ave. home since 9:30 p.m. Monday.

The Baltimore City Police Department confirmed Fields' report and said its investigation for the missing woman is still underway.

Fields described his wife as being 50-years-old, medium height and build and wearing her hair pushed back into a bun.

She was last seen in the 3000 block of Belmont Ave., wearing a lavender dress the husband said, adding that she did not wear eye glasses, jewelry or have any other distinguishing aspects of her appearance.

Persons having information about the whereabouts of Mrs. Fields should call the Missing Persons Unit at 396-2334.

Maryland General Hospital where she was X-rayed and treated.

The robbers, who were never captured, took her gold-colored formal purse and the $40 it contained. They dropped her eyeglasses in the street as they ran.

Mrs. Jackson, who retired in 1951 when Dr. Jackson became assistant superintendent of Baltimore City schools, is improving but remains in the care of a bone specialist.

Dr. and Mrs. Jackson have postponed their annual trip to their Cape Cod, Mass. cottage where they have vacationed 27 summers, because of Mrs. Jackson's injury.

ABORTIONS

"SAFE-LEGAL-CONFIDENTIAL"

MEDICAID ACCEPTED

(301) 358-1180

Baltimore, Md.

FREE PREGNANCY TESTS

Immediate Appointments

Mr. Dugger - Miss Curry exchange vows at Enon Baptist Church

In a traditional double ring ceremony at Enon Baptist Church Saturday, Miss Bessie D. Curry became the bride of Charles Adam Dugger, son of Mrs. Viola Dugger of Petersburg, Va.

Miss Curry, daughter of Mr. and Mrs. Allie R. Curry of N. Monastery in Baltimore, wore for her nupitial mass an original white gown with an orginal embroidered design in the front. Her bouquet was made of white carnations, mums and pompoms.

With the Rev. Arthur J. Payne officiating the bride was given away in marriage by her father as Charles Alston and Mrs. L. Selena Davis rendered beautiful musical selections.

Maid of honor was Miss Andrewnette Nance, lovely in a blue gown of satin with matching accessories.

Bridesmaids were Misses Sandra Forrest and Geraldine Jones who wore yellow and pink satin gowns with matching accessories. They all carried yellow and white carnations and pink and white carnations matching their outfits.

* * *

Cute little flower girl, Rhonda Clowney, wore a yellow satin dress and carried a basket of yellow flowers and wore a white hat to complement.

Ringbearer was Donald Cook, who wore a white suit.

Ushers for the wedding were Leo Wright and Phillip Lipcomb along with best man, Lee Dugger, brother of the bridegroom.

The couple were later feted at a reception held at the Alcazar Ballroom where over 200 guests dined on a buffet style dinner.

Out - of - town guests came from Virginia, New York, Washington, and Detroit, Michigan. The couple took off afterwards for a warm and relaxing honeymoon in Miami Beach, Florida.

When they return they will make their home at N. Monastery Ave.

The bride is a graduate of Coppin State College and is presently employed as a Baltimore City Public School teacher.

The bridegroom a native of Petersburg, Virginia is employed at the Howard Uniform Company.

At a gala dinner party held Friday at the Emerald Gardens, Mrs. Edith Mosely, second from left, was feted on her retiring after 40 years from the James Mosher Elementary School No. 144. Also pictured here are her nieces and nephew, Mrs. Deborah Whitehead, left; Miss Rochelle Turner and John Broaddus.

GETTING MARRIED?

The AFRO wants to know. We'll gladly cover your big day and print a full story and picture. Simply call the Women's Editor, Marie P. Cooke, at 728-8200, Ext. 65, at least TWO WEEKS in advance and she'll take care of the rest. IT'S FREE!

for and about Women

AFRO staff photos by Benjamin Murphy Phillips, IV

MR. AND MRS. CHARLES A. DUGGER display the look of love *(the former Miss Bessie Curry)*

Miss Black Maryland Pageant Held; Pat Love Goes To National Contest

The spacious Langsdale auditorium of the University of Baltimore was the setting for the fourth annual Miss Black Maryland Beauty Pageant held last Sunday.

Some 200 well-wishers from all over the state as well as local personalities watched as 17 of this city's finest young ladies competed for the crown.

Miss Patricia Ann Love, 20, a tall and slender, engineering clerk at the C and P Telephone Co. left the auditorium Sunday night filled with tears of happiness after being crowned queen. She will represent this state in the national contest in New Jersey next month.

Others who participated in the pageant were: Misses Sandra Douglass, 21, Community College of Baltimore student, majoring in recreation, came in third place and won three other awards: Miss Cooperative, Miss Congeniality and Miss Swimsuit.

Fourth place winner was Miss Leawanna Calhoun, 19, an Alleghany Airlines stewardess trainee; Rondalyn Jackson, 18, student at Morgan State College, second place; Margo McMillian, 20, an accounting clerk at Exxon Co.

OTHER CONTESTANTS

And, others were Misses Loretta S. Wiggins, 20, a clerk — typist at the AFRO-AMERICAN Newspapers; V'Nell Alandra Carroll, 20, student at Morgan State; Lelitia E. Diggs, 18, June graduate of Eastern High School; Mary A. McNeill, 21, student, Coppin State College, and Hazel J. Colvin, 25, student, Antioch College.

Also, Misses Dorothy G. Davis, 20, Social Security Administration; Marletta R. Winson, student, University of Md.; Marie Macklin, 18, June graduate, St. Francis Academy and winner of savings for most talented nonfinalist; Pauline C. Edwards, student, Coppin State College, and Florella A. Mitchell, student at Coppin State.

Also, Misses Shirley V. Harris, 22, student, Towson State; LuVonne G. Richardson, June graduate, Morgan State College.

Judges who were sprinkled throughout the audience during the pageant were: Mesdames Sedonia Merritt; Virginia Sessoms, Patricia Gregory, Marie P. Cooke and David Green, Norman Reeves and Robert Torrence. Master of ceremonies was Gordon Stills.

The annual pageant is headed by Mrs Diana Kane, executive producer and is directed by Ed Terry.

MISS RENNA C. SMALL *engagement told*

MISS PATRICIA LOVE *Miss Black Maryland*

Miss Small to repeat vows with Mr. Thornton

Ralph Small of Sequoia Avenue in Baltimore announces the engagement of his daughter, Miss Renna Clarinet, to Claude Thornton son of Mrs. Mattie Thornton and the late Doddie Thornton of Bowman, Ga.

A graduate of Forest Park High School and Coppin State College, Miss Small is presently employed by the Baltimore Public School System as a teacher. She is also the daughter of the late Mrs. Bessie Small.

Social Calendar

July 7: Wedding: Miss Diana Lewis to Larry Gibson, St. Edwards Catholic Church, Poplar Grove and Prospect, 11 a.m.

* * *

Wedding: Miss Beverly Forrest, John Wesley United Methodist Church, North and Bloomingdale, 4 p.m.

* * *

Wedding: Miss Denise Ward, 2232 Eutaw Place, 5 p.m.

* * *

Wedding: Miss Wilhemina King, 201 N. Broadway , 5:30 p.m.

July 8: Wedding: Miss Florence Johnson, New Pilgrim Baptist Church, 620 Washington St., 3 p.m.

* * *

Erika Johnson Fashion Show, Chase Elementary School, Eastern Ave. and Earl Rd., 5 p.m.

July 13: Sphinx Club Ball, Martin's West, black-tie, 10 p.m.

July 14: Wedding: Miss Alberta Stacks, Wilson Baptist Church, 2120 E. Fairmont Ave., 5 p.m.

July 15: Lowell Cash testimonial, St. Pius V Church, Edmondson and Schroeder St., 1 p.m.

* * *

Senior Citizens Social, 5615 Fernpark Ave., 1 p.m.

July 21: Wedding: Miss Barbara Ann Alexander, Memorial Baptist Church, Caroline and Preston St., 3 p.m.

* * *

Wedding: Miss Valerie Rochelle Greene, Mt. Hebron Baptist Church, 2636 N. Wolfe St., 4 p.m.

* * *

Wedding: Miss Doretha Sanders, Metropolitan United Methodist Church, Lanvale and Carrollton Ave., 4 p.m.

* * *

Dunbar High School Class of '65 Reunion, Martin's West, 6812 Dogwood Rd., 9 p.m.

July 28: Douglass Fifth Year Class Reunion. Retail Workers Union Hall, Monument St., 10 p.m.

R.S.V.P. with Marie

Local Lords And Ladies Hosts 2,000 At Luxurious Timberlea Country Club

By MARIE MURPHY PHILLIPS COOKE (AFRO Women's Editor)

The luxurious Timberlea Country Club, located a few miles north of this city, found over 2,000 folks relaxing on its billowy hills Sunday when the local chapter of Lords and Ladies hosted its annual bull roast. It was a catered affair with loads of activities for the youngsters, like swimming, horseback riding, hiking, fishing and so on. And, for their parents, there was plenty of food, beef prepared in dozens of tasty dishes and fountains of ice cold beer. (Note: Many of us remember Timberlea when it was a summer camp for children.)

On a recent Monday, the Baltimore Chapter of Jack and Jill of America installed six new members and elected officers for the upcoming year.

New mothers initiated were: Mesdames Eugene Byrd, William Murphy, Ronald Rooks, Ackneil Mudrow, James Benton and Flossie Johnson.

Moving from president-elect into the presidency was Mrs. Catherine Howard. Remaining as vice-president is Mrs. Elva Edwards. New recording secretary is Brenda Johnson and the new corresponding secretary is Mrs. Juanita Gates. Re-elected as financial secretary is Mrs. Muriel Johnson and Mrs. Gwendolyn Buckson is treasurer. Mrs. Marian Patterson will serve as parliamentarian.

LINKS CLOSE YEAR

The local chapter of Links, Inc. held its closing meeting a week ago at the home of Mrs. Marie Frances. The ladies made plans for their 25th anniversary to be celebrated in the fall. They also made plans to participate in the Women's Fair, sponsored by the League of Women Voters in October. The purpose of the fair is to provide city-wide information on the goals and activities on women's organizations in this city.

Present at the Links' meeting were: Mesdames Etta Phifer, Audrey Norris, Lou Perrin, Pauline Watts, Katherine Adams, Yvette Murphy, Lillian Jones, Frances Hill, Kay Carter, Teresa Weaver, May Harris, Mae Adams, Jimmy Laforest, Bea Butler, Emma Michael and Helen Burrell.

WRIGHTS AT HOME

Mr. and Mrs. Roland D. Wright were at home recently to a group of friends from Washington, D.C. and Baltimore.

The gathering was held to commemorate the end of two two-year terms as past potentate of Jerusalem Temple No. 4 by Mr. Wright. Jerusalem Temple is a subordinate Temple of the Imperial Council, Ancient Egyptian, Arabic Order, Nobles of the Mystic Shrine of North and South America and its Jurisdictions, Inc., Baltimore.

A noted chef, Mr. Wright prepared crab cakes, steak and all the trimmings for the guests.

Attending from Washington were: Alfred Davis, Hugh Russell, Mrs. Minnie Starks, Mrs. Cleo Horne, Mr. and Mrs. Ernest Petinaud, Mrs. Helene Ladd and Wendell Cooper.

Baltimoreans enjoying the hospitality of the Wrights were: Mr. and Mrs. Brooks Waters, Miss Ernestine Cofield, Cornelius Person, Frank Hults and Mrs. Marguerite Hayes.

TOUR NAUSSAU

Miss Romaine Chase and her cousin, Esco Thomas spent eight days touring the Bahama Islands. Upon their return Miss Chase's parents, Mr. and Mrs. Clarence Chase, hosted a dinner party at the Golden Plough in Painter's Mill.

Joining them for dinner was Edward Bougier who is the director of the Northwest Youth Service Center on Park Ave. where Miss Chase is a counselor.

MRS. DAVIS PROMOTED

Close friends and co-workers of Mrs. Frances M. Davis gathered at Maceo's Lounge to celebrate her recent promotion to Section Chief - Central Order Processing, Microfilm and Office Service Section at The Western Electric Company on Broening Highway.

After cocktails and a hot buffet, congratulations were in order for Frances, who has been an employee at the Western Electric Co. since 1964. She started as a typist in the Merchandise Warehouse and has been in the Merchandise Organization since that time.

Originally from Louisville, Ky., she was a student for four years at St. Frances Academy in New Orleans and studied for one year at Nazareth College in Louisville. A 1958 graduate of the Cortez Peters Business School in Baltimore, she is currently enrolled at the Community College of Baltimore.

She is married to Carl Davis, a Revenue Examiner in the State Comptroller's Office and they have four children, Carl, 18, a student at the Cardinal Gibbons High School; Myra, 15, a student at Seton High School; Eric, 11, a student at St. Cecilia's school, and Candyce, age 3.

Those attending the celebration were Mesdames and Misses Frances Palmer, Theresa Powell, Joyce Bright, Rose Taylor, Debbie Richardson, Peggy Thompson, Earline Johnson, Lendell Hall, Veronica Carter, Etta Russell, Vera Shipley, Pat Knight, Hilda Carter, Jaseline Thrower, Latisia Robinson, Nellie Carter, Elizabeth Edwards, Jean Wainwright, Pat Boston and Janice Pumphrey. Also Margaret and Wesley Jenifer, Mary and Ernest Graham, Messrs. Hubert Zachary, Fred Brice, Charles Hayes, Russell Young, Walter Gill, Irving Dee, Jack Marable, Joe Washington, Jack Wilson, William Beasley, Pat Tyrance, and Carl Davis.

HOUSE BLESSING

Mr. and Mrs. Dale G. Lee recently renewed an old Christian tradition by having the "Office of House Blessing" read at their new Baltimore County home in Briarhurst.

The house blessing was officiated by the Very Rev. Dillard Robinson III, Dean of Trinity Episcopal Cathedral, Newark, New Jersey and also on hand was the Rev. Howard Cornish of Morgan College. The Lee's two boys participated in the service. Dale, Jr. was the candle bearer and Douglass was the bearer of the asperges.

After the unique service the guests were entertained at a champagne reception and toured the house decorated by Mrs. Lee.

Besides Baltimoreans there were guests from Pittsburgh, San Antonio, Texas, Newark and New York.

THEIR GUESTS

Seen at the affair were States Attorney and Mrs. Milton B. Allen, Jr. and Mrs. L. J. Heckwolf, Lt. Col. and Mrs. John Caskill, the Rev. H. Cornish, Mrs. Naomi Morgan, Mrs. Doris Walker, Mrs. George Kreis, Mr. and Mrs. Richard Siebler, Mr. and Mrs. W. M. Davis, Dr. Dillard Robinson III, Mr. and Mrs. Richard McKenzie, Mr. and Mrs. C. J. Eliser, Mr. and Mrs. Isaiah McKenzie, Mrs. John W. Lee, Sr., Mr. and Mrs. Orville Roey, Mr. and Mrs. Franklin Fulton, Mrs. Paulette Moore, Mr. and Mrs. James Hall, and Mr. and Mrs. Art Snowden.

ANNE DICKENS INSTALLED

At the annual seminar held in Ocean City, Md., the Maryland Society for Medical Technology installed Mrs. Anne Dickens, chief medical technologist of Provident Hospital as president, the first of her race to this office in the 25-year existence of the society.

The theme of the meeting, "Medical Technology — The Challenge of Progress" had as key speakers at the two day seminar Dr. Emerson Walden, medical director, Provident Hospital Comprehensive Neighborhood Health Center, who spoke so ably on acupuncture, and Senator Charles Mathias, Jr. asked for input for better health care legislation and congressional reforms.

The Society membership consists of administrative, supervisory and line medical laboratory personnel from across the state.

A few of the persons attending the meeting were Mesdames Leona Williams, City Hospitals (also a speaker), Dorothy Harris, Esther Gayle, Georgette Pallay, Annette Nusinow from Johns Hopkins, Edie Deets and Rita Annemack from Sinai; Roz Trieber and Mary Bandell from Maryland General; Mary Frantz from Church Home, Weldena Gillis from Carter Clinical Lab, Lynn Russell from the University of Maryland School of Allied Heal Sciences.

Other officers installed at the meeting were Mesdames Jean West, president-elect and Delores Walsh, treasurer from Good Samaritan and Miriam Winborne, secretary from the

(Continued On Page C-19)