MONTGOMERY WARD

PRE-HOLIDAY SALE

Reduced prices in effect through June 30th.

JUST SAY "CHARGE IT"

25% OFF
PRICES SPLASH DOWN ON OUR NEW COLLECTION OF SWIMSUITS
7.50 TO 12.00
REGULARLY $10.00 TO $16.00
Sleek maillots, sheaths, bikinis more! In super solids or prints. Misses 32 to 38.
NOT AT ESSEX OR ELLICOTT CITY

SAVE $1.77
BOYS' HIT-LOOK TRUNKS
2.22
REG. $3.99
Easy-fit soft acrylics in great colors! S, M, L, XL. Save now!
NOT AT ESSEX OR ELLICOTT CITY

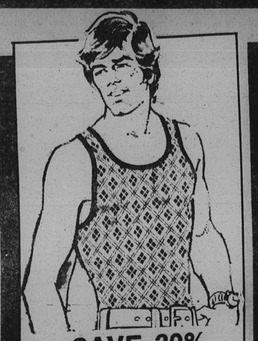

SAVE 30%
COLORFUL! COMFORTABLE! TANK TOPS AT THE CHAIN!
Rich jacquards, solids and stripes. Polyester and polyester-cotton. S-M-L. Save now!
3.50 REG. 5.00
NOT AT ESSEX OR ELLICOTT CITY

SAVE $41.95
SIGNATURE® 3-DOOR ALL-FROSTLESS REFRIGERATOR
20.3 cubic ft. size, 244-lb. freezer capacity and ice maker.
$388
REG. 429.95
NOT AT ELLICOTT CITY

SAVE $10.00
3-PART WARDROBE IN POLYESTER DOUBLE KNIT
$10.88 REG. $20.88
Jacket - Skirt - Pants - A wonderful way to expand your wardrobe. Apple green or navy. Sizes 7 to 14 - 8 to 18.

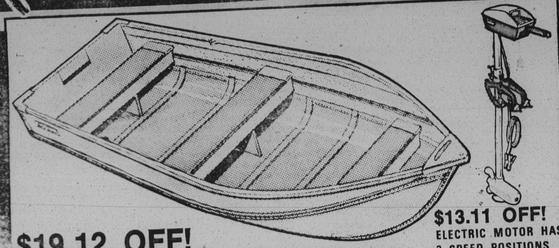

$19.12 OFF!
WARDS SEMI-V ALUMINUM AUTO-TOP BOAT FOR GREAT WATER FUN! FANTASTIC PRICE!
Wards 12-foot lightweight boat has three aluminum seats. Built in spray rails keep you dry. Great water fun!
Reg. $179.00
159.88
NOT AT ELLICOTT CITY

$13.11 OFF!
ELECTRIC MOTOR HAS 3 SPEED POSITIONS
Reg. 79.99
66.88
Twist-grip throttle; forward, reverse switch, 10-position tilt bracket.
NOT AT ELLICOTT CITY

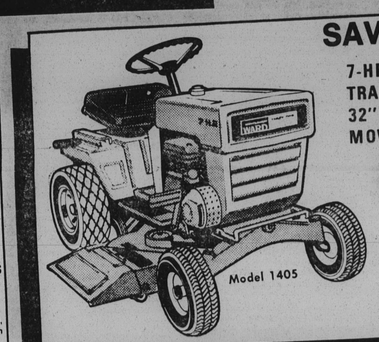

SAVE $70.00!
7-HP 4-SPEED TRACTOR HAS 32" FULL-FLOATING MOWER!
Model 1405
$419
Reg. $489.00
Fast-starting Briggs & Stratton recoil engine; 5 adjustable cutting heights. Easy to shift! Save today!

SPECIAL BUY! WARDS SMOOTH TOP 30-INCH ELECTRIC RANGE! HURRY!
$288
No special cookware needed, use any flat-bottomed pan. Clock and timer. Oven window.
NOT AT ELLICOTT CITY

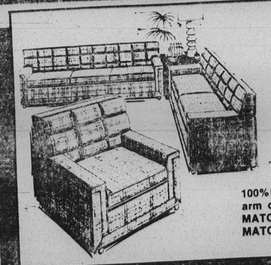

SAVE $52.95!
MODERN BISCUIT BACK SOFA... TOP QUALITY AT WARDS LOW PRICE
$177
Reg. $229.95
100% Herculon® olefin upholstered sofa. Fitted arm caps protect hard wear areas.
MATCHING LOVE SEAT, Reg. $189.95 149.88
MATCHING CHAIR..... Reg. Low Price ..99.88
Not At Essex Or Ellicott City

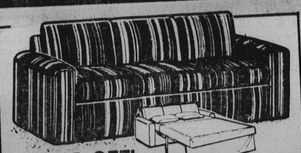

$80.95 OFF!
WARDS DELUXE CONTEMPORARY SLEEP SOFA HIDES QUEEN-SIZE BED! HURRY!
Bold sofa easily converts into a comfortable bed for two. Firm urethane foam mattress. Save!
$269
Reg. $349.95
Not At Essex Or Ellicott City

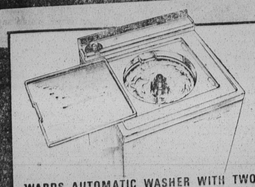

WARDS AUTOMATIC WASHER WITH TWO CYCLES! SAFETY STOP LID!
2 speed combinations to wash durables, fragiles. Safety-stop lid. Hurry!
$137
Not At Ellicott City

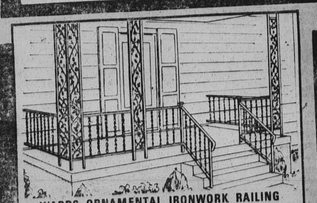

WARDS ORNAMENTAL IRONWORK RAILING IN FOUR AND SIX FOOT SECTIONS
Use them indoors or out for a graceful way to say "welcome". Railing bends to fit slope.
66¢* Lin. Ft.
Reg. 1.25
*When purchased with fittings necessary for normal installation
Not At Ellicott City

SAVE $3.31 ON WARDS WALL MEDICINE CHEST FOR YOUR BATHROOM
Medicine chest has sliding doors. Wallmount. 28 1/4 x 22 1/8-inch. Hurry in!
24.88
Reg. 28.19
Not At Ellicott City

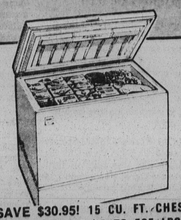

SAVE $30.95! 15 CU. FT. CHEST FREEZER HOLDS UP TO 525 LBS.!
Thinwall foam insulation. Chip-proof interior cleans easily. Cold control.
$159
Reg. 189.95
Not At Ellicott City

BALTIMORE 837-6000 — S. Monroe at Wash. Blvd. Monday-Saturday, 9:30-9:30 p.m.
GLEN BURNIE 761-6000 — Glen Burnie Mall Monday-Saturday, 9:30-9:30 p.m.
TOWSON 828-9600 — Eudowood-Shopping-Plaza Mon.-Fri., 10-9:30 p.m. Sat., 9:30-9:30 p.m.
CATONSVILLE 744-7110 — Rt. 40 W at Rolling Road Monday-Saturday, 9:30-9:30 p.m.
BEL AIR 838-2500 — 658 Belair Road Mon.-Fri., 10-9:30 p.m. Sat., 9:30-9:30 p.m.
ANNAPOLIS 267-8100 — Annapolis Mall Shopping Ctr. 200 Defense Highway Mon.-Sat., 9:30-9:30 p.m.
ESSEX 687-9300 — Middlesex Shopping Center Mon.-Sat., 9:30-9 p.m.
ELLICOTT CITY 465-6750 — Rt. 40 W at Rt. 29 Mon., Thurs., Fri., 10-9 p.m. Tues., Wed., Sat., 10-6 p.m.

PLENTY OF FREE PARKING

DEATH NOTICES — When a loved one dies, be sure to ask your funeral director to let your friends and relatives know. Have him call AFRO Classified, 728-820. Death notices are accepted up until noon on our publication days, Tuesdays and Fridays.

CALL ON THE GOOD-NATURED WHISKEY

IT MIXES WELL

We take the time to gentle the taste, to make our whiskey a sip smoother than the rest. That's why Imperial is so popular. Its rich taste comes on light and goes down easy. In any drink.

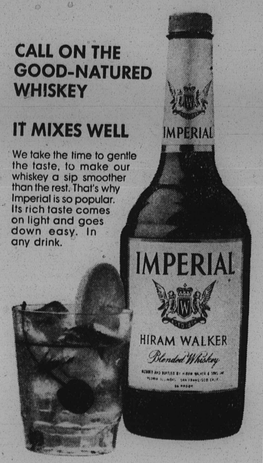

BLENDED WHISKEY • 86 PROOF • 30% STRAIGHT WHISKEYS 70% GRAIN SPIRITS • HIRAM WALKER & SONS INC., PEORIA, ILL.

SCHOOL BOARD MEETS

58 ranking posts approved

By Fletcher Roberts

The Board of School Commissioners acting on the recommendation of Superintendent Roland N. Patterson, Thursday approved a list of additional appointees to serve under his administrative reorganization plan.

The appointees are former supervisors and specialists who become area coordinators and educational specialists.

At last week's meeting, the names of the 11 top echelon administrative personnel, four deputy superintendents and seven regional superintendents, were ratified by the board.

Still missing, however, are the names of two additional regional superintendents.

The school reorganization plan calls for a total of nine regional superintendents to head up the nine major school divisions within the city.

* * *

In other appointments last week, the board gave unanimous approval to specialists, both regional and educational, and project managers who will be assigned to reorganization teams.

Not as yet named are persons who will serve as school principals.

All members of the board were present to endorse those appointed.

Commissioners present were: Mrs. Maree Farring Larry S. Gibson, James M. Griffin, Kalman R. Hettleman, Stephen W. McNierney, Mrs. Elizabeth Murphy Moss and Dr. W. Eugene Scott.

* * *

AREA COORDINATORS

Those named as area coordinators Thursday included: Mrs. Margaret Armstrong, Cultural Enrichment; Calvin Faulkner, Driver Education; Charles Allen, English; Mrs. Loretta Richardson, Health; Mrs. Virginia Roeder, Home Economics.

And, Wilmer Jones, Mathematics; Donald Regier, Music; Fred Appleby, Physical Education and Athletics; Mrs. Dorothy Clayborne, Reading; Elra Palmer, Science; Mrs. Alice Rusk, Media and Technology; Mrs. Carolyn Boston, Guidance and Placement Services.

Also Mrs. Phyllis Diggs, Social and Psychological Services; Mrs. Gloria Basfield, Special Pupil Services; William Parrott, Program Liaison Office; John Robbins, Publications Office; Frank Bennett, Safety Education Office; William Perry, Staff Development.

Paul Harris, Vocational Program Development Office; Dudley Henry, Trade and Industry Office; Theodore Rybka, Vocational Administrative and Program Services Office; Mrs. Anita Mauk, Office of Behavioral Learning Disabilities.

Also, Tee Cee Hamilton, Office of Mental Retardation; Morton Esterson, Office of Administrative and Program Services, Special Education.

STAFF DIRECTORS

Those approved as staff directors were: Robert Armacost, Advanced Planning and Development Office; Lester Wallace, Research, Reports, and Records Office; Anthony Unitas, Budget Development and Financial Management Office.

ROBERT W. SCHAEFER . . . new School Board member

Also, Kenneth Horvath, Educational Personnel Office; Robert Nicholson, School Cafeteria Services Office.

OTHER APPOINTMENTS

Grinnell Locke was named as Staff Architect, Division of Physical Plant; Ronald Peterson, Programmer, Division of Physical Plant; Gordon Brandau, Construction Officer I, Division of Physical Plant.

Also, James Geyer was appointed Engineer Officer (Electrcal), Division of Physical Plant; Ernest Gambrill, Engineer Officer (Mechanial), Division of Physical Plant; Sylvester O'Grince, Chief of the Maintenance and Operations Office; and Walter Susho, Grounds Officer, Division of Physical Plant.

REGIONAL SPECIALISTS

The regional specialists are: Mrs. Ida Mae Johnson, Instructional and Staff Development Team; Mrs. Rose Kinney, Regional Planning; and Malcolm B. Tebbs, Jr., Regional Management.

EDUCATIONAL SPECIALISTS

Educational specialists are: Mrs. Sarah Hastings, Cultural Enrichment; Herman Bainder, Project Development; Thomas Bush, Publications; James Royer, Vocational Administrative and Program Services.

Also, Herman Epstein, Adult and Continuing Education; Mrs. Dorothy Hazzard, Mentally Retarded (Educable); Mrs. Jeanette Spencer, John Crooms and Roy Knight, Community and Student Affairs.

To the Instruction and Staff Development Team, Mrs. Mary Shapiro and Mrs. Alma McMahon.

To the Regional Planning Team, Robert Redd, Mrs. Estelle Brown, Mrs. Constance Pawelek, Mrs. Eleanor Lindner, Mrs. Florence Bailey, Mrs. Audrey Davis, Mrs. Evelyn Josephson, and Mrs. Dorothy Schultz.

* * *

Named a week earlier to the four top administrative posts as deputy superintendents were: Paul L. Vance, Executive Matter; Dr. Vernon Vavrina, Dirctor of Education; Oliver S. Brown, Mansgement Services and Dr. John L. Crew, Center for Planning, Research and Evaluation.

The seven regional superintendents named to date include: Dr. Joel A. Carrington, Mrs. Thelma B. Cox, Dr. N. Neubert Jaffa, William J. Murray, Dr. J. Roberta O'Wesney Lewis H. Richardson, Jr., and Daniel M. Rochowiak.

In other action, the Board moved to rescind the following appointments it approved by June 21. These persons were not eligible to complete the Employment Preference forms:

Mrs. Guinevere Robinson, Staff Specialist, Paraprofessional Personnel.

Mrs. Irene Hill, Educational Specialist in the Office of Special Pupil Services.

Mrs. Christine Franklin, Staff Specialist in the Office of School Cafeteria Services.

The Board further approved the retilling of certain programs and program personnel specially funded on a year to year basis:

Gene Bass from Project Manager, DAWN to Acting Project Manager, Dawn for the period July 1, 1973 to June 30, 1974.

Mrs. Jancie Langley from Education Specialist on the Instruction and Staff Development Team to Educational Specialist in the KAPS program for the same period.

Mrs. Leah Hast appointed Project Director, Parent Involvement Program, also for the same period.

MISS US? — Call AFRO Circulation Department for prompt home delivery every Tuesday and Friday, 728-8300.

blue chip event

EACH EVENT REPRESENTS A GILT-EDGED INVESTMENT FOR YOU!
• it MUST offer from 25% to 50% off
• it MUST be regular Hecht Co. quality
• it MUST be timely and wanted
• it MUST have our Merchandise Board's approval

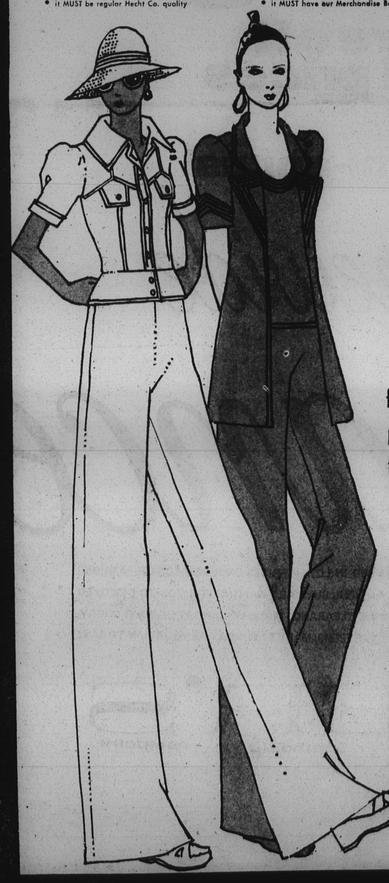

famous make pantsuit fashions
16.99 to 36.99
originally $24 to $52
Choose 2-pc. or 3-pc. pantsuits with zip front or button jackets, long or short sleeves, battle jackets, belted tops and more. The hottest looks in a host of happy colors. Easy care polyester and acrylic. 3 to 13. Junior Dresses, Second Floor Downtown and all stores CALL 685-8040 24 hours a day Monday thru Saturday or mail your order.

the Hecht co

H&K edmondson summer sales

20% to 33% OFF
our entire stock of over 4,000 sandals
the most comfortable, sexy, slingy, terrific-looking sandals in town!

5.99 orig. 9.00 | 8.99 orig. 12.00 and 13.00 | 11.99 orig. 15.00 and 18.00 | 14.99 orig. 21.00

Shown are just a few of our large selection
H/K Shoes, Second Floor Downtown, and All Stores except Reisterstown Plaza

A. White or navy, orig. 12.00. . 8.99
B. White or pastel multi-colors, orig. 9.00. .5.99
C. White or camel, orig. 21.00. . .14.99
D. White, navy, or black, orig. 15.00. . 11.99
E. White, navy, or black, orig. 18.00. .11.99

NOT ALL SIZES IN EVERY COLOR OR STYLE
HOCHSCHILD KOHN

Shop H/K Edmondson Monday through Saturday 10 a.m. until 9:30 p.m. CALL 945-1111