In our Churches

By PAM WIDGEON

Churches are invited to send to the AFRO news of special activities and a copy of their church programs.

• • •

The women of Garrison Boulevard United Methodist Church will have a program on Sunday, 1:15 p.m. at the church. Mrs. Kelly L. Jackson is president. The Rev. Roscoe C. Williams and the Rev. Kelly L. Jackson are pastors.

• • •

The Divine Echoes will be guests Sunday, 3:30 p.m. at St. Matthew's United Methodist Church, Main St. and Avon Beach Rd.

Mrs. Eva M. Ayers is chairman. The Rev. Leslie Dyson is minister.

• • •

Leon M. Wolf, executive director of the Waxter Center for Senior Citizens, will speak today (Friday) at Grace United Methodist Church, Charles St. and Belvedere Ave. at 11 a.m.

• • •

St. James United Methodist Church, Monroe and Lexington Sts., will have their summer revival June 18-22.

Services will begin at 8 p.m. The Rev. Samuel Redd of Mount Ararat Baptist Church is the guest speaker.

The youth of Grace Memorial Baptist Church recently celebrated Youth Day. Wayne Martin was president; Miss Debra Alston, secretary; the Rev. A. C. D. Vaughn is pastor.

• • •

The youth ushers of Wilson Park Christian Community Church will observe their first anniversary on Sunday, 4 p.m. Don Causion is president. The Rev. Charles White is pastor.

ANNIVERSARY CELEBRATION— The Pastor's Aid Society of Timothy Baptist Church recently gave a banquet honoring the Rev. James L. Ball on his 10 anniversary as pastor of the church. Family members shown from left are Mrs. Doris Ball, Miss Lark Ball, the Rev. James L. Ball, Irvin Ball and Mrs. Florence Watlington.

Last rites held Wednesday for Zachariah Manuel

Funeral services were held Wednesday for Zachariah Manuel, 65, at a Madison Ave. funeral home.

Mr. Manuel died Friday at his home in the 2400 block Baltimore St. For 45 years, he was employed at Bethlehem Steel.

He is survived by seven daughters, Misses Edith Manuel, Vida Manuel, Alma Manuel, Mesdames Laura Womack, Ethel Tapley, Thelma Dove and Jacqueline Wilder; three sons, Zacharia, Joseph and Lonnie Manuel; one sister, Mrs. Annie Wooten of California; three brothers, John, George and Daniel Manuel.

He is buried in Arbutus Memorial Park.

MEN . . . Why Are You Hiding?

Come To The

31st ANNUAL MEN'S DAY

EBENEZER BAPTIST CHURCH
23rd and Guilford Ave.

SUNDAY, JUNE 17, 1973

8:00 A.M.
Early Morning Service

9:30 A.M.
Sunday School

10:45 A.M.
Morning Service
Message by the Pastor

3:00 P.M.
MEN'S DAY SERVICE
with
The Fountain Baptist Church
Congregation and Choirs
Rev. Charles M. Franklin, Pastor
Guest Men's Day Speaker

Refreshments Will Be Served After This Service

A CORDIAL WELCOME TO ALL

ROBERT DANIELS, Chairman Deacon Board
REV. CLARENCE POOLE, Pastor Elect

RETIRED BALTIMORE TEACHER

Rites Saturday in Ohio for Miss A. Dukye Woode

Funeral services will be held 9:30 a.m. Saturday at Carmel Presbyterian Church, Reading and Lee Place in Cincinnati, Ohio, for Miss Angela Dukye Woode.

Miss Woode, in her 70's, was found dead Sunday morning in her home, 1825 Hewitt Ave.

A friend, who had accompanied her to the Owls' Black and White Dinner Dance the night before, failed to get a response, and became alarmed. Police broke in and found her body.

The Renfro Funeral Home at 647 Forrest Ave., Cincinnati, Ohio, 45229, is handling arrangements. The family receives friends tonight (Friday) from six to nine.

Miss Woode had made her home in Ohio since 1959, when she retired after 30 years as a music teacher in the Baltimore City public schools.

During her active years in Baltimore, she was affiliated with numerous civic groups, including the Girl Reserve Committee of the YWCA, Women's Auxiliary of the Urban League, Baltimore branch of the National Association of Musicians, and sponsor of the junior branch.

MISS A. DUKE WOODE
Found dead in Ohio home

She also belonged to the Philomathians, a study club, and Les Pot Pourris Club, a social organization.

She was an active member of Delta Theta Sorority and Madison Ave. Presbyterian Church, where she sang on the choir.

She taught music at Carver High from 1935 to 1945. She also taught at Booker T. Washington Junior High School and Coppin Teachers College. Before her retirement, she was music specialist in charge of 16 public schools in Baltimore.

• • •

Even in retirement, Miss Woode, remained active in Ohio, where she was affiliated with several bridge clubs, the YWCA, and served as secretary of the Independent Savings Company, secretary of the Union Baptist Church Credit Union, and was active in the Gay Northeasterners, Columbus, Ohio., Chapter, of which she was a charter member.

She was also secretary of the Ohio State University Alumni Club.

• • •

Born in Vicksburg, Miss., Miss Woode was the daughter of Dr. Charles Henry Woode, a Howard University graduate and physician of St. Jo, Louisiana, and Jannett Evelyn Dunham, a relative of famed dancer, Katherine Dunham.

Her mother, a graduate of Fisk University, was an accomplished pianist and singer, and at one time was the dean of women at Tuskegee Institute, during the presidency of Booker T. Washington.

Miss Woode was a graduate of Francis Schrimer College in Evanston, Ill., the Oberlin Academy of Music and Ohio State University, where she earned BS and MA degrees.

• • •

Immediate survivors include a sister-in-law, Mrs. Mary Madry Woode, the widow of her brother, Charles Henry Woode, the teacher and real estate broker, who died in 1962.

Also several nieces and nephews. They are, Charles H. Woode, employed in the City Solicitor's office in Cincinnati; Armat G. Woode, special consultant for the Ohio Bell Company; with the Borden Co. Mrs. Stanley Morton, who was Mary Woode until her marriage just this past Friday to the Ohio State Law Student. She is also a student at Ohio State University.

Also Miss Netta Beth Woode, student of the University of Cincinnati; and David Woode, a freshman at Walnut Hills High School in Cincinnati.

Burial will be in the Spring Grove Cemetery in Cincinnati.

Mass held Wednesday for 3 Oblate nuns

A concelebrated mass of the resurrection was held Wednesday for three Oblate Sisters of Providence at the Mother House, 701 Gun Road.

The combined services were held for Sister Mary Barbara Crawford, 83, Sister Mary Inez Colthirst, 84, and Sister Stella Maria Harris, 56. They died after separate illnesses and all were in retirement at the Mother House where they had spent much of their religious lives.

Officiating were the Rev. Raymond Hesler, S.S., the Rev. Gerard Sprakes and the Rev. Garnett Johnson.

The sisters, all teachers, are buried in New Cathedral Cemetery.

Sister Mary Barbara, a native of Illinois, died Saturday in St. Joseph Hospital after an illness of six weeks.

She had been in the community 60 years and taught in Cuba before returning to the United States to teach in 1942.

Sister Mary Inez, born in Kingston, Jamaica, died Tuesday at the Mother House after a prolonged illness.

A longtime teacher at St. Francis Academy and directress of novices for 19 years, she spent her retire religious life of 63 years in Baltimore.

Sister Stella Maria, a native of North Carolina, died Sunday at the Mother House after an illness. She spent 36 years in the community and taught until 1963.

The Oblate Sisters of Providence was founded in Baltimore in 1829 for the education of black children and is the oldest order of black nuns in the United States. There are 251 nuns in the community.

WORSHIP WITH US ON OUR

Gillis Memorial Christian Community Church

4016 Park Heights Avenue
Baltimore, Maryland

Rev. THEODORE C. JACKSON, JR. D.D. Minister

REV. THEODORE C. JACKSON

SUNDAY, JUNE 17, 1973

8:30 A.M.—Early morning worship Rev. Joseph Thompson Guest Speaker. Music by Men's Day Male Chorus
9:30 A.M.—Sunday School, Mrs. Carrie Hart, Supt.
10:30 A.M.—Devotionals
11:00 A.M.—Morning worship, Sermon by Rev. William Hamilton, Music by Men's Day Chorus. Male Chorus & Others
3:00 P.M.—Guest Speaker, Rev. Samuel Ray Pastor of Morning Star Bapt., Church, his Chorus and Congregation
7:00 P.M.—Presenting Mme. Gertrude Ward and the WARD SINGERS of Los Angeles, Calif. and other special guest.

Mr. James Harris, Chm. — Mr. Thomas Bennett, Co-Chm.
Mr. Charles Stevenson, Secretary

CITY-WIDE REVIVAL
Beginning MONDAY, JUNE 25th
thru FRIDAY, JUNE 29th NITELY 8:00 P.M.

Conducted by Rev. Dr. Harold Carter,
Pastor of New Shiloh Baptist Church

Good Singing Each Nite By New Shiloh and "Gill" Choirs
Gillis Memorial Christian Community Church and
Baltimore Chapter of Gospel Music Workshop of America
is sponsoring a

TESTIMONIAL DINNER
honoring
MRS. PAULINE WELLS LEWIS (Aunt Pauline)
for her untiring Service to God and Man
For ticket information kindly call 367-1007

Douglas Memorial Community Church
"The People of the Way"
LAFAYETTE and MADISON AVES.
MARION CURTIS BASCOM, D.D. Minister
RAYMOND KELLY, JR. M. Div., Interim Assistant
JAMES S. HAMMOND Minister of Music

SUNDAY, JUNE 17, 1973
DR. BASCOM PREACHING
"Theme"
"THE PRAYER THAT COULD CHANGE THE WORLD"
(Part II)

MUSIC
8:30 A.M.
"PRAY YE JEHOVAH" —Schvetz
"AIN-A THAT GOOD NEWS" —Dawson
11:00 A.M.
"PSALM 150" —Franck
"AIN-A THAT GOOD NEWS" —Dawson

Perkins Square Baptist Church
2500 Edmondson Avenue—Corner Warwick

SUNDAY, JUNE 17, 1973
8:00 A.M.—EARLY MORNING WORSHIP, SERMON BY THE PASTOR
9:15 A.M.—CHURCH SCHOOL
10:30 A.M.—OPEN HEART SERVICE
11:00 A.M.—MORNING WORSHIP SERMON BY THE PASTOR.
3:00 P.M.—HIRAM GRAND LODGE A.F. & A.M., INC. ANNUAL ST. JOHN'S DAY

REV. OGLE

WE WELCOME YOU
REV. RICHARD H. OGLE, Pastor

PENNSYLVANIA AVE. AME ZION CHURCH
"The Church of the Burning Heart"
1116-28 PENNSYLVANIA AVENUE
SUNDAY, JUNE 17, 1973
FATHER'S DAY
9:30 A.M.—CHURCH SCHOOL
11:00 A.M.—MORNING WORSHIP
— SERMON SERIES —
SERMON: "A Father In A Home Gone Wrong" by Rev. Marshall H. Strickland, Minister
JUNE 24—"THE COURAGE IN AN OPEN WINDOW"
MUSIC: by the Women's Chorus, Young Adult Choir and Youth and Tiny Tots Choir.
3:30 P.M.—ANNIVERSARY The Edwards' Circle—Musical Program by the Women's Chorus
7:30 P.M.—PENNSYLVANIA AVENUE A.M.E. ZION CHURCH worship at Greater St. John Baptist Church - Turner Station
A FRIENDLY WELCOME TO ALL
REV. MARSHALL H. STRICKLAND, Minister

ENON BAPTIST CHURCH
EDMONDSON AVE. AND SCHROEDER ST.
SUNDAY, JUNE 17, 1973
6:30 A.M.—Early Morning Prayer Service
9:30 A.M.—SUNDAY SCHOOL
11:00 A.M.—MORNING WORSHIP
4:00 P.M.—The Power Hour will celebrate its Alumni Anniversary, Guest Speaker—Rev. James Webb of Carbondale, Ill.
The Rev. Dr Arthur J. Payne, Pastor

FAITH BAPTIST CHURCH
"The Praying Church"
Bond Street and Ashland Avenue
Baltimore, Maryland 21205
Cordially Welcomes you to Services
SUNDAY, JUNE 17, 1973
FATHER'S DAY
9:15 A.M.—CHURCH SCHOOL MEMBER ORIENTATION CLASS
10:45 A.M.—WORSHIP SERMON: By The Pastor
3:00 P.M.—HOLY COMMUNION Immediately followed by BAPTIST TRAINING UNION
DR. WALTER E. PAIGE, Pastor

FOUNTAIN BAPTIST CHURCH
"The Friendly Church"
1215 E. MONUMENT ST. NEAR GAY ST.
SUNDAY, JUNE 17, 1973
9:30 A.M.—Church School and Orientation Class
11:00 A.M.—Worship, Annual Father's Day
3:00 P.M.—Fellowship with Ebenezer Baptist Church
7:00 P.M.—Junior Usher Board Anniversary
Coming June 24th Annual Women's Day
Speaker: Dr. Rebecca Carroll; Assoc. Supt. Public Schools
JUNE 25th—JULY 6th
Daily Vacation Bible School
YOU ARE CORDIALLY INVITED TO WORSHIP WITH US.
REV. CHARLES M. FRANKLIN, D.D. Minister
MRS. OLIVIA BROWN, Church Clerk

ORGAN and PIANO COMMITTEE of
SIMMON MEMORIAL BAPTIST CHURCH,
Pennsylvania Ave. and Cumberland St.
INVITE YOU TO THEIR FIRST PROGRAM
SUNDAY, JUNE 17, 8 P.M.
Rev. DeHaven Vaughn of Grace Memorial Baptist Church will be preaching.
Please come and help us in our effort
MR. CARTER ROBINSON, Chairman
MRS. MARY ALEXANDER, Secretary
REV. WILLIAM KING, Pastor

Bishop Moses
DIVINE TEMPLE OF GOD
Will help you solve any problem no matter what it might be.
Hrs. 9:00 a.m.—12:00 noon —4:00 p.m.—9:00 p.m.
1744 E. Preston St.
675-4089

PENTECOST BAPTIST CHURCH
1615 POPLAR GROVE STREET
REV. CHARLES FLETCHER, Pastor
FATHER'S DAY GREETING

REV. FLETCHER

8:00 A.M.—Father's Day Breakfast all families invited. Guest Speaker—Lena K. Lee
Free breakfast to all families who attend the Father's Day Service.
9:30 A.M.—Church School
10:15 A.M.—Song & Prayer Service
10:55 A.M.—Morning Worship, Message by The Pastor
Subject: "Every Father In His Own Place"
3:00 P.M.—We will worship with Rev. EDWARD M. REVELS of St. Paul Community Church
ALL ARE WELCOME
REV. C. E. FLETCHER

THE REDEEMED CHURCH OF CHRIST
APOSTOLIC, INC.
2616-2620 HARFORD ROAD
9:30 A.M.—Sunday School
11:30 A.M.—Morning Worship
6:00 P.M.—Youth Fellowship P.Y.P.U.
8:00 P.M.—Evening Worship (Evangelistic Services)
8:15 A.M.—Radio (Sunday Morning) WKTK 105.7 FM
8:00 P.M. Tuesday—Youth Services
8:00 P.M. Wed.—Bible Class & Evangelistic Services
8:00 P.M.—Friday—Pastoral Training and Fellowship
ELDER CLARENCE WESTON, A.B., B.D., Pastor-Founder
Study 235-1331 Home 523-3554

St. James' Episcopal Church
LAFAYETTE SQUARE
The Rev. Father Donald O. Wilson, Rector
The Rev. Crayton Dudley, Assistant Priest
A. Maurice Murphy, Choir Master-Organist
SUNDAY, JUNE 17, 1973
8:00 A.M. SERVICE
10:00 A.M.—HOLY EUCHARIST AND SERMON
CHURCH FAMILY PICNIC
—CLAGGETT CENTER IMMEDIATELY FOLLOWING
SUNDAY, JUNE 17, 1973

First Emmanuel Baptist Church
2209 Park Avenue — Baltimore, Md.
SUNDAY, JUNE 17, 1973
9:30 A.M.—Sunday School
11:00 A.M.—MORNING WORSHIP SERVICE
A HEARTY WELCOME TO ALL
REV. JAMES S. WISE, Pastor

COMMITTEE MEMBERS — The women of Whitestone Baptist Church recently celebrated Women's Day. The committee presented the chairman, Mrs. Elizabeth R. Goins a silver necklace and plaque. Left to right is Mesdames Mary L. White, Gertrude Owens, Dorothy Pitts, Elizabeth R. Goins, Cecelia Torrence, Marjorie Blackwell. Other members not shown are Mesdames Catherine Davis, Winefred Carter, Betty Martin, Blanch Bell, and Miss Marna Fields.

ON THE EASTSIDE

Mrs. Jones makes life meaningful

By GEORGIANNA MOODY

Mrs. Margaret Jones, a kind, gentle, soft speaking lady feels that life is a bundle of gold when it's spent reaching out to make life more real and sweet for someone else.

She feels that one finds joy when a small word spoken or a small deed done has helped another person find happiness.

Mrs. Jones, known as Maggie, tries hard to help the young as well as the old lead a peaceful life. She is a pillar of Faith Baptist Church and has worked well with all organizations in the church. Our good neighbor is a member of the flower circle, Ladies Aid, and one of the first members of the Gospel Jewels.

Also she is a missionary and a deaconess. Maggie has been one of the leading women working for Women's Day for over 30 years. As a devoted member of the Sick Committee Mrs. Jones visits the hospitals often administering to the sick needs of those who can not help themselves. Mrs. Jones has faced many sick spells herself but has not given up reaching out to others by phone or by sending cards to the sick and distressed.

• • •

Counseling the young is one of Margaret's greatest assets talking to drop-outs to return to school. And she devotes much of her time helping them to choose between the high and low roads of life. She contends that life is like a lamp that needs new oil daily for facing opportunities and new challenges in life.

Mrs. Jones has not let her community work short change her home nor her family. She has reared and seen her four children highly educated. Miles the oldest is now Vice Principal, School No. 75. Jerome is a Senior Security Guard for the public schools. Mrs. Bettye Wooden is a Reading Specialist for the Middle Schools in Patuxent Md. James Haywood, the youngest son is Vice-President of Morgan State College. Mrs. Jones' husband Edward is quite fond of his devoted wife who is more concerned of others than she is of herself. Our good neighbor is one of the best cooks in the world, and she is also a very skilled dress maker.

Maggie is chairman of Senior Citizens Day Dinner at Faith Baptist Sunday June 17th. She would like to extend an invitation for all to come join the fun on that day.

• • •

Happy Birthday wishes for June go to the following friends:

Delmar Austin, June 18; Christine Simpson, June 19; Lavania Reynolds, June 20; Beverly Burrell, Christine Butler and Inez Holly, June 21; Ethel Jackson and Linda Lee, June 24.

Gaylord, Boad, June 18; Samuel Colyns and Randolph Sturgis, June 23; Carl Wright, June 24; Tray Turnage, June 26.

• • •

Congratulations to Mr. and Mrs. Eddie Hawkes who celebrated their 25th wedding anniversary on June 10.

On July 14 the Usher Board at the Timothy Baptist Church, 1212 W. Saratoga St., will sponsor a bus trip to Hershey Park, Pa.

The Lafayette-Douglass Senior Citizens club will sponsor a bus trip to Ocean City, Md., on July 7. The bus will leave 201, N. Aisquith St., 8 a.m. return 8 p.m. Mrs. Alice Johnson of 125 Colvin St., is chairman. For more information on the trip call 276-2560.

• • •

Please mail a card to the sick: Mrs. Lula M. Hill, 1129 Tiffany Ct.; Mrs. Bessie Vaugh, 1128 Gilmore; Mrs. Helen Eason, Century Nursing Home and Mrs. Dorothy Johnson, 1617 Normal Ave.

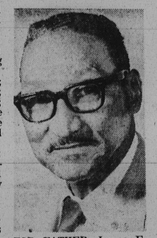

TOP FATHER—James E. Galmore, chaplain of the Baltimore chapter of the Retired Enlisted Association, Inc., was selected by this group recently as their 'Father-of-the-Year'.

Sgt. Lawrence gets new air assignment

Sgt. James Lawrence, Jr., 2500 block W. Hollins St., has been assigned as Administrative specialist at Martins Airport with the 135th Tactical Air Support Group for a year.

Sgt. Lawrence is the husband of Mrs. Betty Pressley Lawrence and a graduate of Edmondson High School.

450 attend Baptist testimonial

The Baptist Minister's Conference of Baltimore and Vicinity testimonial banquet on Monday honored 65 ministers for 25 years distinguished service and 25 citizens for outstanding contributions to the city.

The Rev. Vernon N. Dobson presided at the affair attended by 450 persons. Dr. M. C. Southerland, president of Virginia Seminary and College was guest speaker.

Greetings were by Congressman Parren J. Mitchell, Dr. Haywood Harrison, Augustus Adair, Mrs. Mabel Gee, Judge Joseph C. Howard, Dr. Homer Favor.

The 65 ministers honored are the Revs. Benjamin Adams, C. C. Alexander, Joseph Armstrong, Marion Bascom, Leroy Bowman, Montague Bracken, Andrew Brown, Eugene Carter, Willie Chambers.

Also, the Revs. Willard L. Clayton, John T. Crummedy, Charles Churn, Carlton O. Cooke, George Crawley Jr., Sidney Daniels, Junius Davis, Frank Dixon, Spencer Dobson, John T. Dulley, James Everett, William Hall, Charles Hodge, Alfred Gibbs, James Green, John Green, Robert Jackson, I. Logan Kearse, William King, Edward B. Litman, Matthew Marcus, Baxter L. Matthews, Edmund Meade, William Mills, Andrew Westbrook, Andrew Nance, Etti Harrison

• • •

Also, the Revs. James L. Moore, Norrison Owens, George B. Paige, Oliver Paige, Walter Paige, Arthur J. Payne, William W. Payne, and Lyndsai W. Pitts.

And the Revs. Julian Price, Howard Queen, Samuel B. Redd, Edward Revels, William Rivers, John Robinson, William Robinson, Winfred Showell and Matthew Silver.

And the Revs. Paul Smith, Dockery S. Thompson, W. Howard Thompson, Noble Torey, Ernest W. Williams, Hezekiah Williams, James D. Williams, R. Moses Williams, Marcus Woods, James Redd, George Vanderford and Ward D. Yerby.

Outstanding citizens were Dr. Lillie M. Jackson, Congressman Parren J. Mitchell, Judge Joseph Howard, State's Attorney Milton B. Allen, Clerk of Court of Common Pleas, Paul Chester; Del. Joseph Chester, Mrs. Enolia McMillan, Del. Troy Brailey,

Dr. Chester Wickwire, Dr. Homer E. Favor, the Rev. Harold Dobson, the Rev. Harold Carter, the Rev. A. J. Payne, Haywood Harrison, Augustus Adair, Dr. Oakley Saunders, the Rev. Henry Offer, the Rev. Frank L. Williams, Willie Ray and Sidney Johnson.

THE NEW CORNER STONE BAPTIST CHURCH
WILL HOST
THE MW. ST. JOHN GRAND LODGE, AF AM
MARYLAND JURISDICTION
MARY RHODES GRAND CHAPTER O. E. S.
SUNDAY, JUNE 17, 1973—3 P.M.
PRESTON AND BOND STREETS
THE PUBLIC IS INVITED

OFFICERS

ILL JAMES McCREE, MW. GRAND MASTER

ILL. JAMES MCCREE MW. Grand Master
ILL. JOSEPH MCINNIS Rt. Deputy G.M.
ILL. GEORGE COLEMAN Rt. Senior G. Warden
ILL. LEE BRANCH Rt. G. Junior Warden
ILL. JAMES FAIRLEY Rt. G. Secretary
ILL. JOSEPH LEE HOLLY RT. G. Ass. Sect.
ILL. WILLIE MITCHELL RT. G. Treasurer
ILL. GEORGE CEEMENTS Rt. G. Senior Deacon
MARY RHODES GRAND CHAPTER O. E. S
BRO ROBERT WOODS, Ass. Grand Patron
SIS. ESTHER ROGERS, Grand Matron
SIS. ALICE SUMMERVILLE, Ass. G. Matron
SIS NAOMI MCINNIS, Ass. G. Secretary
SIS. JANE ALEXANDER, Grand Secretary
SIS. RUTH KIRK, G. Treasurer
SIS. CORNELIA RHODES, G. Conductress
SIS BESSIE BIGHHT, Ass. G. Conductress
SIS LILLIAN HOLLAND, G. Warder
BRO. ARTHUR KIRK, G. Sentiel
SIS. ELIZABETH SMITH, P. G. Matron.
STARS
SIS. FRANCES MCCLENDON, SIS. DOROTHY VALENTINE, SIS. HELEN JOHNSON, SIS CHRISTINE GARDNER AND SIS. MARCHETTA LAMBERT.

MOST Worshipful
Hiram Grand Lodge
A.F. and A.M., INC.
and
NAOMI
ROYAL GRAND CHAPTER
ORDER OF EASTERN STAR
BROTHERHOOD THROUGH MUTUAL ENDEAVORS
STATE OF MARYLAND and JURISDICTION
1201-03-05 NORTH EUTAW PLACE

Ill. John V. Thornton, 33°
R.W. Deputy Grand Master

Hon. Clarence Wycoff, 33°
M.W. Grand Master

Ill. Columbus McNeil, 33°
R.W. Senior Grand Warden

Ill. Lloyd Cure, 33°
R.W. Junior Grand Warden

Ill. Franklin Parker 33°
Director-Public Relations

Helen V. Benton
Royal Grand Matron

you are cordially invited to attend our...
52nd ANNUAL DIVINE SERVICE
Sunday, June 17, 1973
Perkins Square Baptist Church - 3:00p.m.
2500 EDMONDSON AVE. Rev. Richard H. Ogle IV...Pastor

Franklin Uniform Co.

"THE SOUTH'S LARGEST UNIFORM HOUSE"
235 PARK AVE., BALTO., MD. 21201
685-7222
CLERGY ATTIRE
Pulpit Robes
Choir Robes
Cassocks - Surplices
Tassels - Caps
Largest Selection In The South
Complete Line of Colored Robes, Caps and Stoles
C.O.D., NAC, Central Charge, BankAmericard, Master Charge
TUES., WED., FRI., SAT. 9-5:30
ALL PHONE AND C.O.D. ORDERS FILLED
OPEN MON. 9-7 THURS. 9-9

Prompt, Efficient, Considerate Service
GEORGE G. KELSON
VERNON R. BAILEY, Successor
FUNERAL HOME
1346-50 N. Calhoun St. — NO. 9-7585 LA. 3-1532
NOT ASSOCIATED WITH ANY OTHER FIRM

NUTTER Funeral Home
3035-37 W. NORTH AVE
WI. 7-8655 WI. 7-1618
"A SERVICE WHICH INSPIRES CONFIDENCE"

LOCKS FUNERAL HOME
"5 Generations of Dignified and Sympathetic Service"
4 MODERN CHAPELS
1302-04-06 N CENTRAL AVE. MU. 5-7555
Joseph G. Locks, Jr. Mae C. Locks
Joseph G. Locks III

Expedient Service 24 Hours
POWELL FUNERAL HOME
CHARLES R. POWELL
FUNERAL DIRECTOR and EMBALMER
Successor to Clarence and Katie Williams
Est. Since 1920
319-21-23 N. SCHROEDER ST.
BALTIMORE, MD. 21223
Day or Night 728-8779

Summer school at UMBC

Anyone interested in broadening the scope of their education, are welcome to participate in the Summer School Spectrum '73 at the University of Maryland Baltimore County (UMBC).

Registration, June 19 through 21, for the courses scheduled during the one eight-week and two four-week sessions, offer both day and evening courses. Persons currently not matriculating at UMBC interested in attending summer courses, must file an application to the university by June 15, today.

Isaiah L. Brown & Son P.-A.
Serving Baltimore For Over 70 Years.
Now at our new location
1913 W. BALTIMORE ST.
Joseph H. Brown, Jr. Lamont Thompson
Roland A. Brown, Sr.
Phone 945-1200

SPRING & SUMMER CHOIR ROBES
CAPS
STOLES
Wide Selection Of Styles & Colors.
Mail & Phone Orders Filled.
EASY CREDIT
QUANTITY DISCOUNTS TO CHURCHES & INSTITUTIONS

BACHMAN TAILORING CO.
223 W. SARTOGA ST (2nd Floor)
Balto. 1, Md., PL. 2-2187

NOTICE TO THE PUBLIC
THE WILLIAMS FUNERAL HOME
Will Be Known In The Future As
THE POWELL FUNERAL HOME
Charles H. Powell (Owner)
Successor to the late Clarence & Katie Williams