Aaron sprints but admits Father Time catching up

ATLANTA (UPI) — Hank Aaron is continuing his steady pursuit of Babe Ruth's career home-run record but the Atlanta Braves outfielder admits that time is taking its toll.

HANK AARON
'not as quick as I used to be'

"There was the time when I could hit the ball out to all fields but not any more," said the 39-year-old Aaron. "Now, I've got to pull the ball to left — or forget it. I'm not as quick as I used to be."

Aaron is far ahead of Ruth in hits, doubles and total bases and just the other night inched ahead of him in extra base hits. Aaron now has a total of 1,359 doubles, triples and homers — three more than Ruth and 18 behind all-time leader Stan Musial.

"I'm as proud of those other achievements as I am of my home runs," said Aaron. "The home run record is a goal I really want to reach. But I don't want to be remembered only as a home-run hitter.

"I've never been a power hitter like a Willie Stargell or a Willie McCovey," Aaron continued. "They've got brute power and I was never that kind of hitter."

Aaron said his back, which had him out of the lineup for a few games, "feels fine now. It didn't bother me at all tonite."

A bystander recalled that Aaron, then a 19-year-old second baseman, helped set a double play record for the old South Atlantic League while at Jacksonville, Fla., the year before he joined the Braves.

"That's when I was a lot quicker than I am now," said Aaron. "I was a lot more daring then, too. I'm a lot safer these days being tucked away in left field."

Tenn. State coach named to Hall of Fame board

NASHVILLE Tenn — Edward S Temple, world renowned coach of the Tennessee State University women's track team for two decades, has been named to the Board of Directors of the Tennessee Sports Hall of Fame.

Temple, who has taken his famed Tigerbelles to numerous Olympiads and other track meets around the world was, himself, elected to membership in the TSHF two years ago.

* * *

The noted tutor who holds both the BS and MS degrees from Tennessee State, was head track and field coach of the United States' teams for two consecutive Olympiads (1960 and 1964).

He has served as a member of the United States Olympic Committee for the past four Olympiads — 1960, 1964, 1968 and 1972. Temple was also the US coach of the Pan American team in 1959, and coach of European tours in 1958, 1960 and 1970.

He has been coach of the Tigerbelles since 1953

* * *

In a letter of congratulations to the Tennessee State coach, James N Lemons, also a member of the Board of Directors of the Tennessee Sports Hall of Fame said ". . . . I agree that your expertise has been needed for quite some time, and as most of the other board members confirm, your services will be invaluable to the organization"

In Olympic competition, Temple's teams have won 11 gold medals; four silver medals and four bronze medals.

Ed Temple
in Tennessee archives

NFL tackle admits shooting at trucks

YOUNGSTOWN, Ohio (UPI) — Pittsburgh Steelers tackle Ernie Holmes pleaded guilty Tuesday in Mahoning County Common Pleas Court to three counts of assault with a dangerous weapon in connection with taking shots at truck drivers along Interstate 80

Holmes was arrested near here March 16, shooting an Ohio State Highway Patrol helicopter pilot in the leg before surrenuering

Holmes was being held in Mahoning County Jail here pending a probation hearing A decision was expected within the next 10 days

See or Call
JOHN STOKES

A. D. ANDERSON
OLDSMOBILE
Howard & 25th Sts.
467-8800

Path cleared for Baylor to become Buullet coach

By SAM LACY
AFRO Sports Editor

Elgin Baylor
chief rival removed

Although officials of the Capital Bullets stated Thursday that a new coach is to be named "as soon as possible," there is strong indication that the man for the job has already been chosen.

And the indication seems to point to Elgin Baylor as that man.

Shortly after former head coach Gene Shue and the Bullets had mutually agreed to sever connections, owner Abe Pollin revealed that negotiations for a new coach were under way.

He implied that Shue would not fit the "local image" he desired for the team he was moving from Baltimore to his new Largo (Md.) Arena, just outside Washington.

Immediately, there was speculation that Bob Ferry would get the nod to step up from his 5-year job as assistant coach under Shue to head man.

Also rumored as a possibility for the post was Baylor, a longtime MBA star who retired as captain of the Los Angeles Lakers two years ago.

Because he was closer to the Bullet scene, Ferry was deemed the more likely choice. Also, Bob fits the "local" wish of Pollin because he makes his home in Silver Spring, another suburb of Washington.

But Baylor is even more "local" than Ferry, what with having been born and raised in Northeast Washington, and a product of Spingarn High School in the Bennings area.

Additionally, Elgin identifies with the 74 per cent black population of the District through his frequent appearances in playground makeup games, during the summer breaks from the NBA.

* * *

On Wednesday, Pollin ended the "rivalry" between Ferry and Baylor by appointing Bob to the position of general manager.

Ferry said that when he discussed the general managers job with Pollin he was given the impression that someone had already been chosen to succeed Shue and that selection would be announced "as soon as possible."

* * *

Pollin said that Ferry "will coordinate with the head coach on all personnel matters, trades, scouting and the draft of players."

Ferry said that although he was told he would have "full responsibility for the basketball operation" he believes that the head coach has "to be given responsibility to develop his theories."

It is reported that one of Shues frustrations that reportedly led to his resignation was interference by Pollin, particularly in salary negotiations with players.

Ferry said he would handle salary negotiations and he promised to reexamine the status of Archie Clark.

Shue had indicated that the highly-paid superstar guard would not be with the team next year. Ferry would only say "that situation will be looked over very closely."

Elder earnings at $460 for '73

Three black golfers, led by Lee Elder, have picked up well over $75,000 on the PGA tour, as the season reaches its halfway point with the playing of the U.S. Open at Oakmont (Pa.) this weekend.

Elder's purses total $46,199, which amount places him 29th on the money list. Lee is from Washington, D.C.

Charley Sifford of Los Angeles, has won $17,255 and Jim Dent of Augusta, Ga., has earned $14,253, although only a rookie on the circuit.

TEN PINS
NOW OPEN for BUSINESS
SUMMER LEAGUES
NOW FORMING
Lafayette
BOWLING CENTER
2206 W. LAFAYETTE AVENUE
phone : 233-0785
DUCK PINS
MRS. ADELL STRICKLAND, MGR.

Drive home on this deal

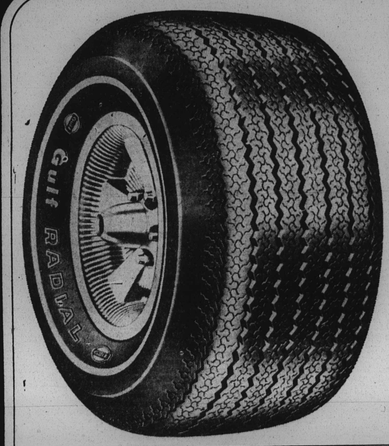

Gulf® Radial
Tubeless—Rayon Cord Body—Rayon Cord Belts—Load Range B—Reversible Single White/Black Sidewalls.

$39.95* MINI

SIZE	F.E.T.
AR 78-13	$1.91
AR 78-15	2.05
BR 78-15	2.10

SIZE	SUGGESTED RETAIL TRADE-IN PRICE*	F.E.T.
ER 70-14	$45.95	$2.76
FR 70-14		2.88
FR 70-15		2.94
GR 70-14	$50.95	$3.06
HR 70-14		3.33
GR 70-15		3.08
HR 70-15		3.33
JR 70-15	$55.95	$3.50
LR 70-15		3.70

New 4-Ply Polyester Cord Gulf® Crown® '78
Tubeless—Load Range B. Black Sidewalls.

$23.95*

SIZE	F.E.T.
E78-14	$2.32
F78-14	2.37
F78-15	2.42

SIZE	Suggested Retail Trade-In Price*	F.E.T.
G78-14	$27.95	$2.53
H78-14		2.75
G78-15		2.60
H78-15		2.80

Whitewalls $3.00* More.
Sizes J78-15, L78-15 $34.95 Plus $3.01-3.13 F.E.T.

Gulf Cruisemaster R/B
Tubeless—Rayon Cord Body—Rayon Cord Belts—Load Range B—Reversible Single White/Black Sidewalls.

$29.95* MINI

SIZE	F.E.T.
C78-14	$2.11

SIZE	Suggested Retail Trade-In Price*	F.E.T.
E78-14	$34.95	$2.31
F78-14		2.50
F78-15		2.54
G78-14	$38.95	$2.67
H78-14		2.94
G78-15		2.73
H78-15		2.96
J78-14	$42.95	$3.02
J78-15		3.12
L78-15		3.31

Gulf® Heavy Duty Shock Absorbers.
Guaranteed for the life of your car.
GULF SHOCK ABSORBER WARRANTY POLICY: Any Gulf Heavy Duty or Rear Overload Shock Absorber which fails for any reason other than misuse, will be replaced without charge, except for the cost of replacement labor, to the original purchaser thereof, while he owns the car on which it was installed. This offer applies only where either a full set of four Gulf Heavy Duty Shock Absorbers, or two Gulf Heavy Duty and two Gulf Rear Overload Shock Absorbers are installed on the same vehicle.

The Tire Store that's there when you need it.

*Suggested retail trade-in price at participating dealers.

GULF OIL CORPORATION

Only Baccarat is Baccarat.
Only V.O. is V.O.

In the world of fine crystal, only Baccarat is honored as "The Crystal of Kings." Like Baccarat, Seagram's V.O. Canadian also is honored: for a taste that has made it The First Canadian throughout the world.
Seagram's VO The First Canadian.

CANADIAN WHISKY—A BLEND OF SELECTED WHISKIES. 6 YEARS OLD. 86.8 PROOF. SEAGRAM DISTILLERS COMPANY, N.Y.C.

Playground dedication Saturday in Mt. Winans

By
WALTER W. E. HILL

Dedication services for a new playground will be held in the Mt. Winans area, at the corner of Hollins Ferry Road and S. Paca St. on Saturday at 10:30 a.m.

Guest of honor is Mayor William D. Schaefer along with Jay Brodie, assistant director of Housing and Community Development; Douglass S. Tawney, director of Bureau of Recreation; George Ball, Tom Davis, HCD planner and Charles T. Parker III, manager of Mt. Winans-Westport Homes. Also Mrs. Virginia Baker, Department of Education and Earl Eubanks, director of athletics, Morgan College.

Music will be rendered by the Department of Recreation and Cherry Hill's Drum and Bugle Corps, under the direction of William Coleman. The Mt. Winans Civic Interest Group, Inc., is co-sponsor with Richard Davis.

* * *

The Roland John on Choral Ensemble of the Mt. Winans Bethany Baptist Church will observe their 18th Anniversary on Sunday, June 17 at 5 p.m. You are cordially invited. The Rev. James Reynolds is the minister of the church.

* * *

Another spectacular program is that of the Young Adult Choir of the Star of Bethlehem AME Church who will celebrate their Annual Day on Sunday, June 17, 1973 at 3 p.m. Mrs. Annie Price, advisor; the Rev. Roland Howard is pastor.

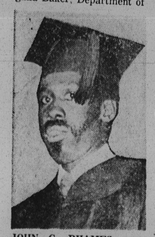

JOHN C. RHAMES was among the first group of Recreation majors to be awarded Bachelor of Science degrees last week by the University of Baltimore's College of Liberal Arts. Rhames of the 1600 block Woodburne Ave., plans to remain in Baltimore and teach.

O's set tryouts Monday, Tuesday

The Orioles will conduct a two-day tryout camp for players in the Baltimore area between the ages of 16 and 22 Monday and Tuesday.

On Monday the camp will be held at the Spring Grove Hospital grounds in Catonsville (Beltway Exit No. 13), then will shift to Essex Community College on Tuesday. Both sessions which will be conducted by Orioles scout Walter Youse and Dick Bowie will begin at 9:30 a.m.

Players are asked to bring their own uniforms, spikes and gloves. Anyone who is participating in the Junior American Legion Baseball Program will also be required to bring along written permission from his legion coach.

K. C. Jones to be new NBA coach

There was considerable speculation early this week that K. C. Jones is in line for a head coaching job at either Philadelphia or Washington of the National Basketball Association.

Jones was released from his multi-year contract with the ABA San Diego Conquistadores through mutual consent.

When he announced his resignation, Jones said:

"I've been dwelling on this for a week and decided this is what I wanted to do." He said, "Hopefully, there are some other jobs out there."

He declined to give specifics but indications were he had some differences with owner Dr. Leonard Bloom.

"We had some differences I'd rather not go into," Jones said. "I'm just a coach. He's an owner."

K. C. has been mentioned as the possible choice to coach the Philadelphia 76ers, or the Capital (Nee Baltimore) Bullets.

But Gene Shue, ex-coach of the Bullets appears to have the inside track for the Philly assignment, and Elgin Baylor is reportedly sought for the Capitals job.

It could be that he will join his old teammate, Bill Russell, at Seattle.

BALTIMORE POLICE DEPT.
POLICE OFFICER
21-35 yrs. of age
$8,511 - $10,732
CADETS
18-20 yrs. of age
$6,276 - $6,782
For Additional Information Call:
396-2340 and 396-2341
Equal Opportunity Employer

SECOND CHANCE FOR BAYS — The magic of Pele, the world's most celebrated soccer player, will be on display tonight (Friday) in RFK Stadium (Washington) and again Tuesday night in Blatimore's Memorial Stadium against the Baltimore Bays, 6-4, in Baltimore Bays. Pele led his Santos (Brazil) World Cup champions over the Bays, 6-4, in Baltimore two weeks ago.

Rehab center to offer cosmetology course

A summer course in cosmetology is slated for the Maryland Rehabilitation Center. It will be taught by award-winning hairstylist Lee Glushakow.

The center, open since January, is the most modern of eight comprehensive facilities in the U.S., giving medical, daily living, evaluation and training services to Maryland citizens with all types of disabilities.

In the spacious cosmetology clinic, students do manicures, give shampoos and cut and style hair.

Cosmetology students do about thirty shampoos and haircuts a week. With only a few months of training, their biggest advertisement is the professional-looking haircuts and styles of Center clients and employees.

The training program runs 1500 hours spaced over 50 weeks. When the students complete their course, they will be ready to pass the state board exam to become licensed cosmetologists.

—Marg. B.—

Intercity buses serve more than 15,00 U.S. cities and towns.

'Just reached prime,' Skins told un-retired Robinson

Convinced that a man 32 years old has just reached his prime, a willing-to-be-talked-out-of-retirement Dave Robinson un-retired Tuesday

The former All-Pro linebacker of the Green Bay Packers signed a 3-year contract with the Washington Redskins, coached by George Allen, the man who got Dave's ear and made the getting count

* * *

A 10-year-veteran with the Packers, Robinson retired at the end of last season and until Tuesday resisted Allen's pleas

"I'd had 10 good years with the outstanding club and felt that was enough football for me," the 6-foot-3, 245-pound star said

"But like other athletes before me, I found you just can't erase the challenge and thrill of competition overnight. It stays with you and you want to get back in there. So I'm going to take another crack at it with a team I think has great potential"

* * *

In Washington, Allen said "I am very happy to announce that Dave will be with the Redskins. He is an All-Pro. With the addition of Dave, we are stronger now than we were last year Before we got Dave the left linebacker position was a question mark. Now with him the entire linebacking corps is stronger"

Robinson gave up a job with the Joe Schlitz Brewing Co as director of minority affairs. He retired from pro football because of the opportunity Schlitz gave him and the brewery said he will remain as a part-time consultant on minority affairs.

The former All-American defensive end from Penn State expressed some bitterness last year when the Packers traded him upon his retirement and prompted him to go to Washington for Coach Allen

That was when Coach Allen put up his most persuasive argument. At 32, he asserted, a great athlete just reaches his prime

LITTLE LEAGUE

MOSHER STANDINGS			
American League			
Twins	3	0	1.00
Tigers	2	1	.667
Orioles	2	2	.500
Athletics	1	1	.500
Yankees	0	3	.00
National League			
Dodgers	3	1	.750
Cubs	2	1	.667
Giants	1	1	.500
Pirates	1	1	.500
Braves	0	4	.00

MOSHER RESULTS
Dodgers 3, Cardinals 1
Cubs 6, Braves 1
Orioles 8, Tigers 6

MOSHER SCHEDULE
(All games at Mosher and Wheeler)

Friday
Indians vs. Twins, 6 p.m.

Friday
Indians vs. Twins, 6 p.m.

Saturday
Dodgers vs. Cubs, 11 a.m.
Giants vs. Pirates, 1 p.m.

Monday
Yankees vs. Indians, 6 p.m.

Tuesday
Twins vs. Tigers, 4 p.m.
Pirates vs. Cardinals, 6 p.m.

CALL ON THE GOOD-NATURED WHISKEY

IT MIXES WELL

We take the time to gentle the taste, to make our whiskey a sip smoother than the rest. That's why Imperial is so popular. Its rich taste comes on light and goes down easy. In any drink.

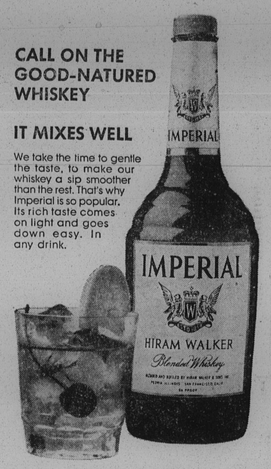

BLENDED WHISKEY • 86 PROOF • 30% STRAIGHT WHISKEYS
70% GRAIN SPIRITS • HIRAM WALKER & SONS INC., PEORIA, ILL.

If you choose the Marines, maybe you'll choose Computers, too.

The Marine Corps believes that every young man wants to point himself in the right direction—toward the kind of work that will suit him best, the kind of skills that will stick with him for life.

So if you've got what it takes to be a Marine, and you can qualify for our new option programs, we'll let you choose the right direction. If it's computer programming and operations, you'll be on your way as soon as you complete recruit training.

There's also electronics, combat support, aviation technology, food services...and many other directions you can go. Come in and look over the list. You tell us what you're interested in. We'll tell you if we can get you there.

We're looking for a few good men...to choose their own directions.

FOR FURTHER INFORMATION, CONTACT
SSgt. CARL PATTERSON
Room 1002, Mondawmin Shopping Center Monday thru Friday, 8 a.m. - 6 p.m.
Phone: 669-7584 — 655-2731 Sat. 8 A.M. to 12 Noon
OR CONTACT GySgt. BILL MELVIN
on Tuesday at the Perry Hall Shopping Center, 10:00 A.M. to 2:00 P.M.

25% OFF Sears Regular Prices
for our Steel-Belted Silent Guard Whitewalls

Sears
Remember Dad, June 17

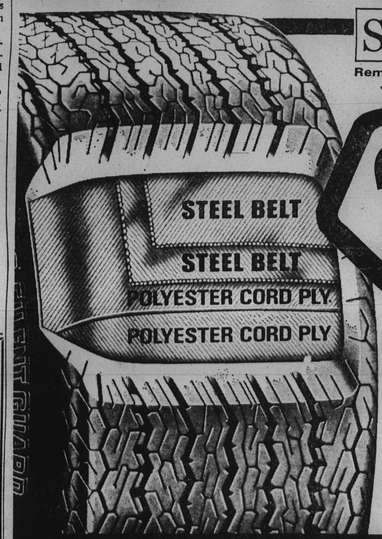

2 STEEL BELTS Plus 2 Polyester Cord Plies

Ride on the Strength of Steel

Two plies of polyester cord and two steel belts combine to give you smooth riding, good traction and long mileage.

Steel Belted Silent Guard Whitewalls	Regular Price	SALE Price	Plus Federal Excise Tax
C78-13 (6.50x13)	$38.00	28.50	$2.09
E78-14 (7.35x14)	$45.00	33.75	$2.50
F78-14 (7.75x14)	$47.00	35.25	$2.68
G78-14 (8.25x14)	$50.00	37.50	$2.85
H78-14 (8.55x14)	$53.00	39.75	$2.98
G78-15 (8.25x15)	$52.00	39.00	$2.87
H78-15 (8.55x15)	$55.00	41.25	$3.10
J78-15 (8.85x15)	$58.00	43.50	$3.19
L78-15 (9.00x15)	$61.00	45.75	$3.48

Silent Guard Reduced Prices In Effect Today Through This Saturday At All Sears Washington-Baltimore-Annapolis Area Stores

SAVE $7.00 a Pair on Guardsman "78"

Guardsman 78 Tubeless Tires	PAIR OF BLACKWALLS Regular	PAIR OF BLACKWALLS SALE	PAIR OF WHITEWALLS Regular	PAIR OF WHITEWALLS SALE	Plus Federal Excise Tax Each Tire
A78-13 (6.00x13)	$36.00	829	--	--	$1.83
C78-13 (6.50x13)	$40.00	833	$46.00	839	$1.93
D78-14 (6.95x14)	$44.00	837	$50.00	843	$2.09
E78-14 (7.35x14)	$46.00	839	$53.00	846	$2.22
F78-14 (7.75x14)	$51.00	844	$57.00	850	$2.37
G78-14 (8.25x14)	$57.00	850	$63.00	856	$2.53
5.60x15 (AW Size)	$43.00	836	--	--	$1.74
G78-15 (8.25x15)	$60.00	853	$66.00	859	$2.60
H78-15 (8.55x15)	--	--	$72.00	865	$2.80

Guardsman 78 Reduced Prices In Effect for a Limited Time Only at All Sears Washington-Baltimore-Annapolis Area Stores.

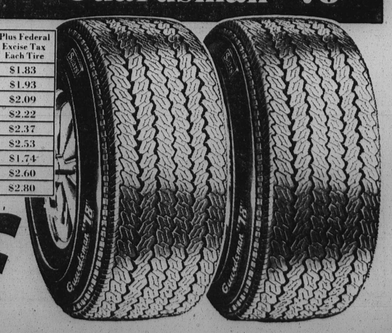

Use Sears Easy Payment Plan
SHOP AT SEARS AND SAVE
Satisfaction Guaranteed or Your Money Back
SEARS, ROEBUCK AND CO.

Sears Tire and Auto Center