# GO CLASSIFIED FOR THE ACTION YOU WANT

**The Baltimore AFRO Classifieds Will Make A Hit For You ... Just Call.....(301) 728-2400 or 728-8200**

## Father's Day Tribute

ALLEN — A Father's Day Tribute to the memory of my father and my grandfather, ALBERT J. ALLEN, who passed away December 29, 1961:
You're not forgotten, father dear
Nor ever shall you be,
As long as life and memory last,
We shall remember thee.
Daughter, ETHEL
Granddaughter, BERLENE.

BLAKE — A Father's Day Tribute to the memory of our father and grandfather, JOHN A. BLAKE, who passed away July 27, 1966:
Somewhere above this troubled world,
Safe beyond all grief and care,
Our father rest in heavenly peace—
God grant some day we'll meet him there.
Devoted — CHILDREN and GRANDCHILDREN

BUCKNER — A Father's Day Tribute to the memory of our dear father, CHARLES BUCKNER, who passed away October 9, 1970:
Since way back in our childhood days
You were our pal and friend
We always knew you were someone
On whom we could depend.
Someone to count on for advice
And loving praise as well.
We hope you will hear our Father's Day wish
Dad, you sure were mighty swell.
Daughters — MARY WALL, HELEN GHOLSTON, BEULAH FOGLE, FLORENCE PULLEY, CHARLENE COLEMAN.

DAVIS — A FAther's Day Tribute to the memory of my father, BISHOP HENRY DAVIS, whose birthday was June 15, and passed away May 11, 1971:
May the works he's done speak for him.
May the life he lived and services he gave speak for him.
Now he's resting in his grave.
There's nothing can be said.
May the works he's done speak for him.
Daughter — MARY LOUISE NEWMAN.

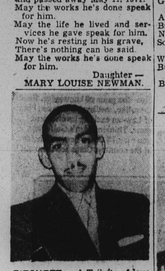

FITCHETT — A Tribute of love on Father's Day to our dear husband, father and grandfather, ELLSWORTH, who passed away on June 8, 1972:
We miss you no less as time passes on.
Than we did on the day of your going.
For absence can never close the door of our hearts,
And the lamp of our love is still glowing.
For no one on earth can take your place,
You are still the dearest of all.
Wife — ETHEL, Daughter and Granddaughter — REBA and TENYO BROWN.

GHOLSTON — A Father's Day Tribute to the memory of our father and husband, WILLIAM GHOLSTON, who passed away April 29, 1973:
Words can say how we feel today
For the loss of you, Daddy dear.
We can only say, in a mournful way.
That we wish you were here.
Look down on us, this Father's Day
Through the golden gates and smile a smile or two.
For we know you are happy where you are...
Although you said, "Adieu."
Loving Daughter — AUNDREA GHOLSTON
Son — CALVIN
Wife — HELEN

GOLDER SR. — A Father's Day and Birthday Tribute to the memory of our dear husband and father, EDWARD E. on his birthday June 15, who passed away February 18, 1970:
Your memory to us is a keepsake,
With which we'll never part,
Though God has you in His keeping,
We still have you in our hearts.
Devoted Wife, VIRGINIA — Loving Children, CHARLOTTE FRANCES, EDWARD JR. and MAE; GRANDCHILDREN and GREAT GRANDCHILDREN

RICE — A Father's Day Tribute to the memory of our dear husband, father and grandfather, WILLIE RICE, who passed away May 15, 1971:
If we had seen you in the last
And held your dying hand
And heard the last sigh from your heart
We could not feel so bad.
We did not know the pain you had
We did not see you die,
We only know you went far away
And never said good-bye.
Loving Wife — CLARA
Daughters — LOUISE, ELLA Reid, MADGE GINETT and SHIRLEY
GRANDCHILDREN and GREAT-GRANDCHILDREN

## Father's Day Tribute

HARMON — A Father's Day Tribute to the memory of our loved one, GEORGE H. HARMON, who passed away June 29, 1972:
Sad and sudden was the call
Of one so dearly loved by all;
A bitter grief, a shock severe
It was to part with one so dear
We often sit and think of you,
And speak of how you died
To think you could not say good-bye
Before you closed your eyes
For all of us you did your best
Oh, God, grant you eternal rest.
Wife — FLORENCE G. HARMON
Daughters — DORIS M. WILLIAMS, FLORENCE V. EADES
Son — CARROLL HARMON
GRANDCHILDREN and GREAT-GRANDCHILDREN.

KEITH — A Tribute of love on Father's Day for my husband and our father, LOUIS KEITH, who passed away November 29, 1971:
Remembering you on Father's Day,
Our father, we loved you so.
Remembering those happy days,
We spend going to and fro.
If we could have you back once more,
To be with us on Father's Day.
Our father, we would cherish,
Till the end of our life long days.
LUCILLE KEITH and CHILDREN, GRANDCHILDREN.

LANEY — A Father's Day Tribute to the memory of my dear father, PAUL R. LANEY, who passed away May 24, 1963:
It broke my heart to lose him,
But he did not go alone.
For part of me went with him,
The day God called him Home
God gave me strength to face it,
And courage to meet the blow.
But what it meant to lose him,
No one will ever know.
Sometimes it's hard to understand,
Why some things have to be
But in His wisdom, God has planned
Beyond our powers to see.
Devoted Son — ALLEN N. LANEY.

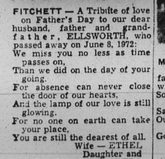

PITTS — A Father's Day Tribute of love to the memory of our dear father, CHARLES PITTS, who passed away June 10, 1953:
On Father's Day we have memories,
So cherished and so dear;
Loving thoughts of you dear Dad,
That grow sweeter each passing year.
Our thoughts of you are happy ones,
And prompt this heartfelt prayer,
God bless you in your heavenly home,
And keep you always in His care.
Your Loving Children: DOLLIE — ELLA — HARVEY — VIOLA — MAGGIE — ELSIE and SADIE

PRICE — A Father's Day Tribute to the memory of our dear father, REVEREND L. L. PRICE, who passed away November 11, 1943:
Gone is the face we loved so dear
Silent is the voice we loved to hear
Too far away for sight or speech
But not too far for thought to reach
Sweet to remember him who once was here
And who, though absent, is just as dear.
Daughters — NOVADER QUTLAW, JUANITA CARTER, DELORES THORNTON.

## Father's Day Tribute

ROYSTER — A Tribute of love on Father's Day for our father, HARVEY ROYSTER, who passed away September, 1970:
You held me such a little while,
And then you went far away.
Daddy, I was so very young,
My love, I could not say.
But as I grow up, I love you with
All my heart.
Now I know, daddy, why we had to part.
Love Forever — Son and Daughter, HARVEY and CYNTHIA.

SIMMONS — A Father's Day Tribute to the memory of my father and grandfather, FRANK A. SIMMONS, who passed away November 4, 1969:
No one knows how much we miss you,
No one knows the bitter pain
We have suffered, since we lost you
Life has never been the same.
In our hearts your memory lingers,
Sweetly, tender, fond and true.
There is not a day, dear Daddy,
That we do not think of you.
— Daughter — MRS. ELLA WOODLAND and GRANDCHILDREN, GREAT-GRANDCHILDREN.

THORNTON — A Father's Day tribute to the memory of our father, EMMANUEL THORNTON, who passed away February 2, 1968:
Do not ask us if we miss him. There's such a vacant place, of we think we hear his footsteps And see Dad smiling face. Days of sadness still come o'er us. Tears in silence often flow; Memory keeps him ever near us. Though he left us five years ago.
THE CHILDREN.

## In Memoriam

BELL — In memory of my dear husband and brother, DEACON CHARLES W. BELL, who departed this life in Severn Park, Md. on June 15, 1972:
One year has passed Since they came to say:
He is not here, He has gone away.
One year since God's great gracious love,
Took him home to Heaven above.
How much I miss him,
Words can't say.
I try to remember he is just away.
Devoted Wife-ROSALIE, Sister-RUTH COSTLEY, Brother-FRANK BELL.

BLAKE — In Loving Memory of our mother and grandmother DAISY BLAKE, who passed away June 18, 1957:
No one knows how much we miss you.
No one knows the bitter pain
We have suffered. Since we lost you
Life has never been the same.
In our hearts your memory lingers,
Sweetly, tender, fond and true.
There is not a day, dear mother,
That we do not think of you.
Devoted-CHILDREN and GRANDCHILDREN

MASON — In loving memory of my dear husband, PHILIP, who passed away two years ago, June 14, 1971:
Remembrance is a golden chain,
Death tries to break but all in vain.
To have to love and then to part,
Is the greatest sorrow of many hearts.
Loving Wife — CORYETHA MASON.

MYERS — In loving memory of my dear son, RICHARD B. MYERS, who passed away June 17, 1964:
When one you care for has departed,
And you sit alone and broken-hearted,
There's something in a kindred mind
That always leaves a sense behind
Of true companionship. I know
The pain it was to see you go.
Yet memory softens everything.
The grave its victory, death its sting.
I, who loved you, sadly miss you.
I, who held you very dear.
And in lonely hours of thinking,
Often feel your presence near.
Though God has taken you away
You are with me every day.
Mother-CORA GADSON

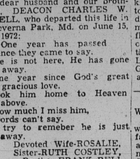

WOODHOUS — In loving memory of our dear relative, MARY K. WOODHOUS, who passed away June 13, 1959:
Her life is a beautiful memory
Her absence is silent grief.
Daughter-JULIA WOODHOUS HARDEN,
Granddaughter-KATHARINE,
Son-in-Law-DR. K. ALBERT HARDEN,
Sisters-MARY L. and FLORENCE I. TYLER
NIECES and NEPHEWS.

## In Memoriam

PARKER — In loving memory of our mother, REBECCA PARKER, who passed away June 15, 1965:
No one knows how much we miss you.
No one knows the bitter pain
We have suffered since we lost you
Life has never been the same.
In our hearts your memory lingers.
Sweetly, tender, fond and true.
There is not a day, dear mother,
That we do not think of you.
The Children: BESSIE ASKNEW, ERMA HERBDON, LEON PARKER.

FOR YOUR LOVED ONES ORDER NOW

Polished Granite MONUMENTS $85 & up for 2 Graves
BALTIMORE MONUMENT WORKS
821-827 WEST BALTIMORE ST.
Free Parking

## Card Of Thanks

ADAMS — The family of the late Mrs. FELICIA E. ADAMS, wife of The Rev. James E. Adams, Sr. wishes to thank everyone for the many thoughtful acts which have been bestowed on the family. A very special thanks to Rev. Joseph W. Carroll and the members and friends of the Centennial United Methodist Church, the various ministers wives and ministerial associations within the state of Maryland and their national counterparts. A special thanks to the Elliott Funeral Home on Carolina and Biddle Streets for their thoughtfulness during this time of sorrow.

WARREN J. BOLDEN
We wish to thank our many friends and neighbors for the kindness and sympathy shown to us during the death of our dear one. We want to thank our many friends for the beautiful floral offerings, also for the use of their cars. We especially thank the minister and Isaiah L. Brown Funeral Home. May God's blessings be with each and every one of you.
WIFE and FAMILY.

ANDREW CLARK
We wish to thank everyone for their many thoughtful acts which were bestowed on the family. Special thanks to Rev. and Mrs. Arthur J. Payne, members of Enon Baptist Church, friends and all organizations for their acts of kindness shown during our bereavement. Also the Herbert E. Nutter Funeral Home.
Wife, LOIS CLARK
Son, HORACE CLARK, and FAMILY.

## Birthday Tribute

ARMSTRONG — A Birthday Tribute to the memory of my dear husband and our father and grandfather, EDWARD, on his birthday June 15, who passed away November 12, 1970:
Its been almost three years, that
God called you home.
But we know now, that God knew best.
We will always remember you as a
great husband and father.
God knows how much we loved and miss you.
Memories of us growing up, and your
love and understanding will never be forgotten
There are times when there are tear and sadness.
But your brave words always come back to us, and
We are alright once again.
You'll never be forgotten, our hearts ache for you.
Rest in peace, for there is no more pain to bear.
Your Loving Wife, KATHRYN-Children: HELEN-SHIRLEY and KATHRYN-and GRANDCHILDREN.

## Death Notice

BROWN — On June 11, 1973, HATTIE CARTER of 1209 Etting Street beloved sister of Rosa Mae Wilkins and devoted aunt of Rebekah Blackston. She is also survived by two aunts, one uncle, one brother-in-law, three nieces, one nephew, and other relatives and friends. Remains may be viewed at the Charles R. Law Funeral Home, 802 Madison Avenue after 3 p.m. on Tuesday. Family will receive friends from 8-9 p.m. on Wednesday. Funeral services Thursday 2 p.m. from the above funeral home. Interment Arbutus Memorial Park. Family in mourning at her late residence 1209 Etting Street. Arrangements by Donald E. Glover Funeral Chapel, 712-14 East North Avenue.

BASS — On June 11, 1973 GOLD L. SR., of 1710 North Appleton Street beloved husband of Clarice E. Bass, and father of Gold L. Jr., Keith A., Aaron P., Clarence E. Bass, Mrs. Carlene E. Hall, Miss Jurnene S. Bass. He is also survived by two grandchildren, six brothers, one sister, aunts, uncles, nephews, cousins, and other relatives. Friends may call at The Herbert E. Nutter Funeral Home 3035 West North Avenue on Thursday after 6 p.m. Until Friday 3 p.m. when Mr. Bass will lie in state at the Providence Baptist Church, Fremont and Edmondson Avenues from 4 p.m.-8 p.m. On Saturday 10-11 a.m. when services will be held. Interment Arbutus Memorial Park. Family in grieve friends at the above church on Friday 7-8 p.m.

## Death Notice

COMMANDER, On June 12, 1973, GEORGE of 1223 North Fulton Avenue. He is survived by his wife, Annie Commander; one son; one sister; one sister-in-law; one brother-in-law; one daughter-in-law; host of grandchildren, nieces and nephews. Family will receive friends at the M.W. Jones, Jr. Funeral Home, 4101 Edmondson Avenue (At Wildwood Parkway) on Sunday 7 to 8 p.m. Services on Monday at 12 noon. Family in mourning at 3807 Beehler Avenue. 466-3181 or 523-7403.

## Insrtuctions

PIANO LESSONS at your home. Adults, children. Mr. Tee. FL. 8-6169.

## Personals

Would Arthur Douglas or Granville Williams, formerly of George Street, who were shot at in an attempted robbery, please call 727-8700.

## Child Care

KIDDY KOLLEGE
Is now accepting applications for the 1973-74 session for pre-schoolers and the 1973 session for school children thru 2nd grade. Howard Park area. Certified teacher; breakfast, lunch and snacks. Before 5 p.m. call 448-3000,
after 7 p.m.
call 448-3054.
Approved

NURSERY SCHOOL has openings for more children — Park Heights area. 466-7172 or 525-1137.

BABYSITTING — Licensed home. All ages. Call 563-3936.

DAY CARE in my home. Licensed. East Baltimore Section. 675-4089.

LICENSED — Child Day Care Home. 669-2610.

## Help Wanted

QUALITY CONTROL
Local valve manufacturing division of Tate Industries needs a person with experience to further develop and maintain a total Quality Control Program. Prefer experience in Military Specifications and Pressure Vessel Codes. Must be capable of establishing and updating procedures, finding and solving problems related to hardware manufacture. Submit resume to:
BOX 1205
628 N. Eutaw St.
c/o AFRO AMER. Newspapers
Balto., Md. 21201

ACCOUNTING CLERK
The Accounts Payable section of a medium size manufacturing Co. requires the services of an Accounting Clerk. Some of the duties would include: reconciling expense accounts, processing freight bills ad relief on the switchboard. Candidates should have at least 3 yrs. of related work experience, and should be thoroughly familiar with the various office machines. Exc. fringe benefit package and working conditions. Salary commensurate with experience. Please call Mr. Anderson at 369-5000 ext. 265.
EXXON CHEMICAL CO. U.S.A.
Nevamar Div.
Odenton, Md. 21113
(8 mi. So. Friendship Airport)
An Equal Opportunity Employer

WOMEN
Earn $125.00 per week part or full time with some sales experience. Car necessary. Set your own hours. Excellent for lady with family responsibilities.
Call 385-2121

PRINTING
OFFSET PRESSMAN
Offset Pressman with experience on Heidelberg press 25x33 required. Must be familiar with lithograph process. Full time, 36½ hr. week. Permanent position in large downtown insurance company. Monday-Friday. Company cafeteria and many other employee benefits.
Apply United States Fidelity & Guaranty Co., Personnel Dept., 7th Floor, 36 South Calvert Street, 10 A.M.-3 P.M.
An Equal Opportunity Employer

WELDERS
Welders should be qualified to weld high yield steel with low hydrogen electrodes. Liberal fringe benefits. Top pay for this work. Near inner harbor project. Bus transportation available. Contact Mrs. Liberatore at 301-752-1000. Ext. 436 or come in for an interview between 8:00 a.m. and 3 p.m.
BETHLEHEM STEEL CORPORATION
815 Key Highway
Baltimore, Md. 21230
An Equal Opportunity Employer

## Help Wanted-

## Help Wanted-

FOREMAN
MACK TRUCKING, INC. has immediate openings for experienced foreman with solid background in operations. We are seeking aggressive individuals with demonstrated leadership qualities. These positions offer salaries commensurate with qualifications and an excellent fringe benefit package included company paid BC/BS and a liberal vacation schedule. Submit resume and salary requirements to:
R. Upshaw, Employment Supervisor
MACK TRUCKS, INC.
P.O. Box M, Allentown, Pa. 18105
Or for immediate interview, call 215-439-2203. between 9 a.m. and 5 p.m.
An Equal Opportunity Employer M/F

CIVIL SERVICE JOBS ABOARD SHIP FOR U.S. CITIZENS
Able-bodied Seamen, Oilers, Electricians, Firemen, Watertenders, Diesel Engineers
Required Call Collect:
Coast Guard Endorsement or Lincense
Mr. A. Tuzio Placement Officer
between 2 P.M. and 6 P.M.
Monday through Friday
212/439-5400, e-t. 5333
Department of the Navy

MILITARY SEALIFT COMMAND, ATLANTIC
58th St. & 1st Ave., Brooklyn, N.Y. 11230
An Equal Opportunity Employer

INSTRUCTOR - EDUCATIONAL PSYCHOLOGY
One opening. Ph.D, Ed.D. or ABD.
Salary up to $10,500. Teach Human Learning and Development, Child and Adolescent Psychology. Begin September 1973. One year position, possible extension.
An equal opportunity employer.
Send resume to:
Dr. Nelson Dubois, Chairman Recruitment Committee
Educational Psychology Department
State University College
Oneonta, New York 13820

MATERIAL HANDLER
Two shifts open 8 a.m. to 4:30 p.m.-4:30 to 1 a.m. $2.55 to start, 9c night premium. Four increases first year. Company paid benefits. Overtime available. Apply in person or call
799-1797
9 a.m. to 3 p.m.
William T. Burnett & Co., Inc.
353 Montevideo Rd.
Jessup, Md.
An Equal Opportunity Employer

ELECTRICAL ENGINEER
To design machine control for automotive and power distribution.
Experience in electronics, numatics and hydraulics.
CHEMICAL ENGINEER
Work in conjunction with our rent ecology requirements on plant air, water and noise pollution. Knowledge in ecology field and energy conservation as related to industry. Excellent starting salary and fringe benefits.
If interested please contact: A. M. Searight—276-6500 Ext. 588.
GENERAL MOTORS ASSEMBLY DIVISION
2122 Broening Hwy. Balto. Md. 21224
An Equal Opportunity Employer

WELDERS
LOFTSMEN
(1/10" Scale Development)
Apply
BETHLEHEM SHIPYARD
EMPLOYMENT OFFICE
Sparrows Point, Md.
An Equal Opportunity Employer

AFRO-AMERICAN NEWSPAPERS
Compositor, Linotype Operators, Stereotypist. Must be available for week-end shift. Title or formal.
AFRO-AMERICAN CO.
Call For Appointment
Mrs. Dyson
728-8200. ext. 32
9 to 12 noon
Monday — Friday

Secretary
TV STUDIO
GAL FRIDAY
$120 WK.-FEE PD.
Popular TV station seeks attractive and personable Gal Friday to assist News Editor. Constant public contact. Some shorthand. Able to compose own letters.
Call Nicki
1 Charles Center, Suite 1032.
(Agency)
685-5525
NICKI PAUL

LICENSED PHYSICAL THERAPIST
Part-Time for Retirement Home in Towson. Contact Mrs. Sudia, 9 to 4 p.m., Monday-Friday.
825-7423
E.O.E.

AVON
Earn $40 a week or more as many Avon Representatives do. Make money selling our fine products during hours you choose! Free merchandise set appointment. Call: PL. 2-5276.
MAINTENANCE MAN HELPER to do general work. 466-7921.

## Help Wanted—

BANK OPERATIONS
Twilight Shift Manager
Equitable Trust, Maryland's fastest growing commercial bank, has an excellent opportunity available for an individual with a strong background in banking operations, particularly in the area of check processing. We are looking for an individual with proof transit, reconcilement, or other operations experience, and good managerial capabilites. Some college preferred but not required.
We offer a good starting salary, comprehensive fringe benefit package, and excellent growth potential.
Call:
Personnel Office
547-4500
For Interview Appointment
THE EQUITABLE TRUST CO.
211 E. Fayette St.
An Equal Opportunity Employer

CLERK-TYPIST
Attractive position available in a research library of a major chemical concern in Curtis Bay area. Will act as receptionist and clerk-typist. Functions will include typing, filing, and assistance with regular library operations. High school grad with good typing and ability to greet public required.
For more information and appointment, call Mr. Lamond at 633-6400. Ext. 7228.
GLIDDEN-DURKEE DIV., SCM CORP.
3901 Hawkins Pt. Rd.
An Equal Opportunity Employer

MALE & FEMALE
BANK EMPLOYMENT
MERCANTILE SAFE DEPOSIT & TRUST COMPANY
Has openings for:
PROGRAMMER
with 2 to 3 yrs. programming bank experience, IBM assembler exp. Please submit resume.
SYSTEMS ANALYSTS
(2 to 3 years programming, bank exp. or IBM assembler exp.)
Please submit resume
TELLER
MAIN OFFICE
Mon.-Fri.
8:30 A.M. to 4:45 P.M.
Experienced Desired
Four Secretaries
Above average secretarial skills. Must be able to perform administrative duties and work with little or no supervision. Must have ability to deal with people.
Experience Desired. Three openings require shorthand, one opening requires dictaphone.
interviewing in the Personnel Dept. Pavilion Bldg. (adjacent to our main bldg.) Hopkins Plaza side.
Hours
10:00 A.M. to 3:00 P.M.
Send All Resumes In
c/o Personnel Dept.
2 Hopkins Plaza
Balto., Md. 21201
MERCANTILE SAFE DEPOSIT & TRUST CO.
An Equal Opportunity Employer

FOSTER HOMES NEEDED
Homes needed to care for troubled foster children, especially teenagers. Agency pays $25.00 week plus clothing and medical expenses. Call Mrs. Emory,
669-9000
Or Write
FAMILY & CHILDREN SOC.
1301 Park Ave.
Balto., Md. 21217

MALE & FEMALE
BANK EMPLOYMENT
MERCANTILE SAFE DEPOSIT & TRUST CO.
Has openings for:
TWO COMPUTER OPERATORS
8:00 A.M. to Mid-Night
& 4:00 P.M. To Mid-Night
One Year Exp.
Operating 360/370
apply
MERCANTILE SAFE DEPOSIT & TRUST COMPANY
Pavilion Building
2 Hopkins Plaza
An Equal Opportunity Employer

WOMEN
UNSKILLED
TO HANDLE TEXTILE
Steady Year Round Employment, Paid Holidays & Vacation, plus other benefits.
SCHAPIRO AND WHITEHOUSE
Parkin and McHenry Sts.
1 block south of 800 block West Pratt Street. APPLY TO MR. LEO Between 7:30 & 8 A.M.



## Rooms For Rent

MALE & FEMALE
BANK EMPLOYMENT
MERCANTILE SAFE DEPOSIT & TRUST CO.
Has Openings For:
KEYPUNCH OPERATOR
4:00 p.m. To Mid-night
Apply
MERCANTILE SAFE DEPOSIT & TRUST COMPANY
Pavilion Building
2 Hopkins Plaza
An Equal Opportunity Employer

CRANE OPERATORS
BURNERS
Apply at
BETHLEHEM STEEL CORP.
815 Key Highway
Balto., Md. 21230
E. O. E.

JANITOR AND FLOOR WAXERS
Prat-time or full-time near your home, good pay and benefits. Call 539-3445.
E.O.E.

JANITORS
Cockeysville areas, apply 5610 York Rd. or call 323-8467.
E.O.E.

TECHNICIANS
OVERSEAS AND STATESIDE LOCATIONS
Immediate employment opportunities are available for technical personnel with military or civilian experience in:
- Radar (FPQ 6 & FPS 16)
- Telemetry, (PCM & RF)
- Digital Equipment
- RF Servo
- Instructors (RF & Digital)
- Facility Engineers
- Teletype Operators
- Computer Maintenance
- Communications

Interviews Saturday, June 16 & Sunday, June 17 walk in 9:00 a.m. - 4:00 p.m. on the dates above only. If unable to call, send resume to:
BENDIX FIELD ENGINEERING CORP.
6811 Kenilworth Ave.,
Riverdale, Md. 20840

CONCRETE FOREMAN
Foreman and concrete trainees. Fringe benefits. paid vacation and group insurance.
HIGHWAY SUPPLY CO.
796-0740
Ask for Dave or John
An Equal Opportunity Employer

TRUCK DRIVERS
Tractor Trailer & Straight
Must have class A or B License
Perm. job. No layoffs. Pd. Vac. & ins. Plenty of over-time
Call 947-9068

BOILER ENGINEER
1ST GRADE
Applicants must have 8 yrs experience. Excellent salary and benefits. Shift work. Qualified applicants should apply at the Employment Office;
GENERAL MOTORS ASSEMBLY PLANT
2122 Broening Hwy.
Balto., Md.
Between the hours 8 a.m. and 4 p.m.
An Equal Opportunity Employer

## Help Wanted —

WELDER - ARC
DAY & NIGHT SHIFTS
Perm. job. No layoffs. Pd vac. & Ins. Plenty over time.
CALL 947-9068

MALE - FEMALE
All around beautician $100.00 week plus commission. Two weeks paid vacation and holidays.
Evenings
367-8008
343-5042

MACHINE OPERATORS and ASSEMBLERS
Night shift, 4 p.m. to 12:30 a.m. Must have transportation. Machine experience preferred. Apply:
MURRAY CORP.
Schilling Circle
Industrial Park
Cockeysville, Md. 21030
An Equal Opportunity Employer

OUTSIDE MACHINIST
BURNERS
Apply at
BETHLEHEM STEEL CORP.
815 Key Highway
Balto., Md. 21230
E.O.E.

HOUSEKEEPER COMPANION
To elderly lady. Apply 1239 Druid Hill Avenue or call;
523-6275
after 6 p.m.
523-5083

Real Estate Salesmen
for our expanding sales force.Must already have license or be willing to complete an approved college course now required by the State of Maryland before taking the license examination.
Call or write William L. Astrin or Russell T. Baker.
We are an equal opportunity employer.
RUSSELL T. BAKER & CO.
237-3010 • 6238 N. Charles St.
Balto., Md. 21212
Realtors Multiple Listings

INSURANCE
RATE CLERK
Experience in rating personal line policies, preferably Homeowners experience for this challenging position. Must be able to understand and apply rate tables and manuals of personal line policies.
Hours 8:45 - 4:30, good benefits, low cost cafeteria.
Call 539-0380, Ext. 397 for an appointment.
UNITED STATES FIDELITY & GUARANTY COMPANY
26 S. Calvert St.
7th Floor Personnel
Baltimore, Maryland
An Equal Opportunity Employer

LEGAL STENOGRAPHER
The Baltimore Gas and Electric Company offers an excellent opportunity to a stenographer with legal experience
Excellent Pay — Liberal Benefits. Pleasant Working Conditions
Hours 8:15 - 5:00 - Downtown Office
Please call for an appointment. 234-6307
An Equal Opportunity Employer

BARMAID AND Waitress — experience not necessary, will train. Someone willing to work. Full and part time. Pleasant personality. Apply, 3520 Pennington Avenue, or call 354-1212.

MAN WANTED — Experienced in chicken cutting and odd help. 837-0400.

NURSE, R.N. — Bright and sympathetic person for an unusual position in agency which has a maternity home and residence for mother and baby. Interest in psychiatry or obstetrics preferred. Shift pay plus differential for sleep-over. Call Florence Crittenton Services, Monday — Friday, 9 a.m. - 5 p.m.; 366-4335.

BARMAID WANTED — Good pay. South Baltimore. 539-8076.

SALESMAN WANTED Full time or part-time. Must be 18 or over. If interested apply 1424 Pennsylvania Avenue.

BARMAID FOR part-time work. 4 nights week. Must be experienced and capable. Have references. Sober only. Please Apply Phil's Corner, 2330 East Oliver Street. 342-2422.

TYPIST — Typing and general office work. American Sales, 2402 Pennsylvania Avenue. 728-0400.

WOMAN-REAL ESTATE OFFICE — Light bookkeeping. Apply 1812 Eutaw Place. 728-0900.

## Business Opportunities

CLEANING AND tailor shop for sale — 542-2323 or 655-4410.

BUILDING AND Tavern business for sale — Call 426-3577, after 5 p.m. 2139 East Jefferson Street.

COCKTAIL LOUNGE FOR sale with 7 day license. Fine location. Fully equipped. Castle Realty, RO. 4-7242.

## Office For Rent

DENTAL OFFICE for rent; in high traffic area. Doctor already located in building. Call 542-7600.

## Store For Rent

FOR RENT
BARBER SHOP
Good corner location
1100 WHITELOCK ST.
Corner Madison Ave.
Very reasonable
523-3771

HARRIS ANN'S FOLICK
1918 EDMONDSON AVENUE — Basement Store. 747-1617.

1390 BLOCK North Luzerne Avenue — 1 large room with powder room. Call after 7 p.m. 768-4781. Dor-Lin, Inc.

1769 EAST NORTH Avenue — corner Rutland — Carry-Out Shop, equipped. Real money maker. Low rent. 732-2900 — nights OL. 5-3374.

MODERN STORE and OFFICE for Rent — 1633 West North Avenue. renovated. Call 481-4070.

## Autos For Sale

'69 BUICK CUSTOM Skylark — Excellent condition. White with green vinyl top and interior, white wall tires. $1,700. Call 301-265-8215.

CHRYSLER '66 New Yorker, 4-door Hardtop. Loaded with accessories. Factory air, tilt and telescopic wheel, cruise control, power steering, power brakes, tinted glass, 6-way power seat, radio, heater and very good running condition, does not use oil. 675.00. See at Exxon Station, 5101 Reisterstown Road, or call 764-7545.

## For Sale Misc.

NO CREDIT NEEDED!!
We Start New Credit!!
Kitchen Sets — Living room Sets - Bedroom Sets - T.V.'s - Stereos - Tape decks - Color T.V.'s - Refrigerators.
PIMLICO FURNITURE
5408 PARK HEIGHTS AVE.
Ask For Mr. KIM
10 ft. Sectional Living Room $99.00
Shop Mon., Thurs., Fri., 9:00-9:00
Other Days 9:00-6:00
Saturdays 9:00-5:00
466-3465

## Wanted —

WANTED: OLD Records — 78's from 1920's, and 33's, 45's. Call collect, Mike Stewart, 825-2611 or 829-1453. Box 425, Mount Airy Maryland 21771.

FURNITURE FOR SALE
2 DRESSERS-REASONABLY Priced. Call 448-2268.

## Home Improvements

REMODELING -- REDECORATING
We Have Everything For Building!
Baltimore's Most Complete Lumber Yard
NATIONAL LUMBER COMPANY
4901 PULASKI HIGHWAY (At Monument St.)
OVER 200 KINDS OF PANELLING ON DISPLAY
CALL 675-4740 - FREE DELIVERY

O.J.H. CONTRACTORS
For Your Remodeling Needs
Patios, Walkways, Clubrms., Bathrooms
Call now, and save with this coupon 15% on all work over $200.
367-7434

EXPERT PANELING — General House Repairs. Very reasonable. Free estimates. 542-0092.

HANDYMAN — Painting, interior and exterior; carpentry, paperhanging; cement work. 566-2068.

## Repairs

AUTO CUSTOM SPECIALIST
907 E. FAYETTE ST.
OPERA WINDOWS—LANDAU BARS—VINYL TOPS—CHROME FRONT ENDS—CONTINENTAL DECK LIDS—BODY & FENDER
FOR A FLY CAR
CALL 539-3599

RADIO AND TV repairs. Call Mr. Ed. 837-9224 anytime.

## Roofing

ROOF LEAK? Call Atlas Roofing Co., Inc. For fast Dependable Service. All Work Guaranteed. Hot Tar Roof from $50.00 New Roof from $165.00 up.
WE INSTALL ALUMINUM SIDING
Call 9 a.m. to 7 p.m.
342-9332

## Business Opportunities

DRY CLEANERS
Would you like to become a silent partner in a going Drive-In Dry Cleaners establishment? You need minimum capital of $1,000. Call Mr. Henry at;
523-6404

1609 EDMONDSON AVENUE
At Gilmor. Desirable store in active neighborhood. Excellent for barber, beauty shop, cleaners, tailor, restaurant, etc. $211.50 weekly includes heat. 330-0115 days or 358-3352 after 6 p.m.

## Services

UPTON DEPENDABLE JANITORIAL SERVICES, INC.
INSURED AND BONDED
COMMERCIAL AND RESIDENTIAL
CONTRACTUAL—MONTHLY—WKLY—DAILY
- WASHING & WAXING FLOORS
- WINDOW CLEANING
- RUG SHAMPOOING
- STEAM CLEANING — GREASE DUCTS
- TRASH CANS — GARAGE FLOORS & WALLS (INTERIOR & EXTERIOR)

A Supervisor is assigned to ALL JOBS.
Also for Rental:—A Do-It-Yourself Buffer & Rug Shampooer;
Featuring BESTLINE & ZEP Products.
1727 W. NORTH AVE.
523-6404
A Model Cities Spin-off

## Services

TELEVISIONS REPAIRED
Also
HI-FI's STEREOS, TAPE RECORDERS, AND RADIOS.
Call 243-6796
VIDEO TV
10-4 p.m. Mon. thru Sat.
House Calls can be made at your convenience, at any reasonable hour,
SPECIALIZING IN QUALITY SERVICE
All work done by us, and all components installed by us are fully guaranteed.
3715 Greenmount Ave.

HOUSE POWER
$99 and up
Call after 5 P.M.
358-1952 or 358-2745
Electrical Repairs

PLUMBING
VIC SNYDER
REGISTERED
Plumbing and Heating
No Job Too Small or Too Large
FREE ESTIMATES
Call 366-2100
Day or Night

C.C. REFRIGERATION Service — Call 669-2765.

TV SERVICE calls — $2.00. Call Mr. Ed 837-9224 anytime

## Mov.-Haul.-Trucks,

BURDEN
MOVING & HAULING
Local and Long Distance
$10.00 Up
AND UP
FULLY INSURED
669-0774 Day
669-1232 Night

## Mov.-Haul-Trucks, etc.

MASON'S
MOVING and HAULING
2001 PENNA. AVE.
$17.00 PER HOUR
Used Furniture Bought & Sold
NO. 9-2060 233-7746

FERGUSON
Moving and Hauling
Local or Long Distance, Truck Rentals. Clean yards, basements.
945-9000

LIGHT MOVING and hauling, done evenings and Saturdays. 338-1590, ask for Mr. Shaw.

LIGHT MOVING and Hauling, also Cellar Cleaning. 358 6312.

## Autos For Sale

ED ROGERS
Used Cars.
1969 Buick Elec. 225, 4 door hardtop - - - - - only $450. dn.
1970 Buick Elec. 4 dr. hardtop - - - - only $475. dn.
1969 Cadillac Coupe DeVille only $475. dn.
Contact:
MR. AL KNIGHT
5930 Belair Rd.
CL. 4-8888

## Room Apts.

1390 BLOCK EUTAW Place — Furnished 3 rooms and bath. Adults only. Security deposit. References. 10-3. SA. 7-7230.

## Room For Rent

SETTLED SINGLE MAN must be employed. Company permitted. 2018 West North Avenue. Call after 5 p.m. Mr. Lee 233-3373.

FURNISHED ROOMS — Respectable, working men or professionals. References. Call weekdays, 9 until 2, all day Saturday and Sunday. 664-8965.

FURNISHED ROOM — Man only, with job and reference. 1803 North Milton Avenue. Phone 342-8762.

FURNISHED BEDROOM, 3125 Bolton; 2109 St. Paul. Private entrance. Appointment needed. 484-1536.

3923 CLIFTON AVENUE — Furnished room in Christian home. Quiet lady. References. Call 462-3386 or 462-9640.

FURNISHED ROOM for Christian settled gentleman. 523-9006.

MADISON, and CALLOW AVENUES — Furnished bachelor apartment. 669-4358 — 448-1241. Apply 913 Whitelock Street.

ROOM FOR RENT Use of the house. 542-9495.

FURNISHED ROOM FOR — Lady on pension. Call by 1:00 — 358-0450.

ROOM FOR rent — Mature employed woman. References. 225-1205, after 5:00 week-days and all day Saturday and Sunday.

FURNISHED ROOM for rent — 462-4997.

FURNISHED ROOM — Forest Park section. For a sager, elderly man. 664-2836.

FURNISHED ROOM for rent — Employed people. 2217 Windsor Avenue. 383-8945.

WALBROOK SECTION — Furnished room; share bath. 383-1579.

FURNISHED ROOM — 1338 McCulloh Street. 342-8140.

NICELY FURNISHED room for settled lady or senior citizen with use of kitchen. LO. 6-8075.

LADY — Furnished room: must have job. 664-7862.

FUR