Pictured with their families after they were honored Friday night at the Druid Hill Branch of the YMCA were Fleming James Jr. and Brent James. *Shown (L-R) left photo are: Back row, Mr. and Mrs. Henry (Rosa) James and Mrs. Cornelia Baxter, godmother and George Boston, godfather.* *Front row (L-R) are the honorees, Brent James and his sister, Dinnee James. Shown (L-R) right photo are: Mr. and Mrs. Fleming (Erma) James Sr., Fleming James Jr., and Mr. and Mrs. Arthur (Carrie) Hamlin.* (AFRO staff photo by R. Courtney Anderson

—R.S.V.P.

(Continued from Page C-17)

Howerton, Aurelia W. Bush, Camilla Sherrard, Marie Jones, Beulah C. Westcott, Monzella Johnson.

Mesdames Pauline B. Brooks, William Dennis, Mary E. Turner, Ethel L. Wise, Elston A. Palmer, Doria Fosters, Carolyn Madison, Anna Jordon, Anne Warner, Betty Shelton, Carmelita B. Hackett, Claudette Allen, Bunnie Eaton, Hinerkicks Clark, Myrtle Cole, Mattie W. Ashton, Mary Waters.

Mesdames, Viola Museon, Jean Bodden, Mamie Neetle, Delores Thornton, Malissa W. Fox, Ethel J. Day, Jacqueline Hardy, Sadie Wilson, Delma Gordon, Inetta Gross, Aurora B. Chambers, Delores Scott, Vera M. Martin, Marie Bailey, Mary Carter Smith, Eugenia Douglass, Phyllis Eley.

Mesdames Vivian E. Pendleton, G. James Flemings, Zerita T. Skates, Louise Farr, Gloria Barnes, Yvonne Stokes, Sadie Givens, Charles Hamm, Mary West Miller Calra F. Rice, Elizabeth Goins, Louise M. Jones, Hilda Mussenden, Amy Hackney, Doris Tuggle, Penelope Holley.

Mesdames Christine Moore, Henry James, Shirley C. Swafford, Delores Kelso, Betsy D. Simon, J. Welfred Holmes, Evelyn Dixon, Dorothy F. Bennett, Nancy Barricks, Marian Christian, Mildred M. Johnston, Janice Gloster, Ethel T. Payne, Constantia Simms, Harriet Dyson, Addie Butler, Allegra M. Taylor.

ALSO SEEN

Misses Betty Marshall, Roetha Streat, Mae Whittacker, Rosetta M. Davis, Marcia M. Miller, Shirley Wells, Joan E. Wilson, Inez Redmond, Beverly A. Williams, Thelma E. Lucas, Barbara M. Lassiter, Portia C. Smith, Mary L. Chapman, Sharon Pettiford, Jeane Murray, Carolyn Mello, Doris Waters, Ethel E. Wise, Audrey J. Briscoe, Barbara Hicks, Marha Blackstone, Edith House.

Messrs Arthur T. Amis, Roscoe Johnson, Oliver Giddings, John Seabrooks, James Epps, Ashton Moore, James E. McDonald, Myra J. Wright Sr., Clifton Sherrard, Charles Watson, Juan Marshall, Richard Bennett, E. Carl Lawrence Jr., Robert Waters, Jerome Thomas, Samuel J. Cooper Jr., Alphonso B. Smith.

Messrs William Dennis, Wallace H. Sifford, T. H. Elliott, James Ashe, Thomas Clarihorne Jr., Jim R. Davis, Hendricks Clark, Thomas Kemo, Fred Moore, Clifford F. White, Leroy S Thornton, George Young, John P. Wilson, James Wilson, Ronald Campbell, Harvey Denmark.

Messrs Elmer Jennings, Anthony Richburg, Edward Rich, Charles L. Robinson, Bernard Campbell, Joseph Washington, Julian Anderson, Stuart O. Douglass, J. E. Bell, George W. Brown, Carl Brown, Tom Ross, Charles B. Pryor Alexander Gates, Warren W. Street.

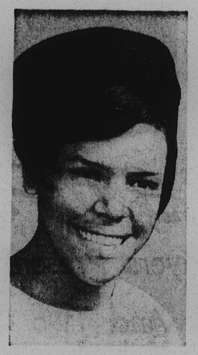

MISS GWYNETTE T. PROCTOR
Miss Gwynette T. Proctor, 21, daughter of Mr. and Mrs. Leon J. Proctor Sr. of the Alameda. The honor student was named to Who's Who In American Colleges 1972-1973 and was cited recently at a banquet held at Martin's West. A recent graduate of Catonsville Community College, Miss Proctor was a Health and Physical Education major.

AND MORE

Messrs Sam Wilson II, Ellsworth Jackson, Lawrence Green, Susann M. Stanley, Clarenece Battle, Joseph E. Johnson, William H. Jones Jr., Robert T. Mallory, Larry Hinton, Water Ekerhardht, James R. Springs II, Cordian H. Hagan, Dennis Gaither, Harvey Denmark, Earl Hagan.

Messrs Robert T. Ford, Calvin Scott, Ronald Hooks, Wallace Gray, Cecil Johnston, Fred Garrett, Warren Waters, Felix Anderson, Herb Humes, Jeffrey Covington, Clifton Early, Toni Woodfolk, Oliver Holmes Gorham F. Scott, Henry Simon Jr., John Simon, D. Vaughn, William Gloster Jr., George Simms, Everett Butler, S. Leroy Taylor.

Drs. Richard Jordon, Valaida S. Walker, Walter Edmonds, Antonie R. Browne, M. M. Bando.

KNOXES FETED

More reunions. On a recent Sunday evening at their Hilton Rd., home, the George Lottiers (Arnetta), entertained in honor of her cousins, Dr. and Mrs E. Everett Knox (Clementine).

The Knoxes are permanently back in the states after completing a tour of foreign duty. His last assignment was U.S. ambassador to Haiti. They will be househunting in the Maryland area after a much-needed rest (AFRO readers will recall his horrowing experience earlier this year by kidnapers who held him hostage in his Port-au-Prince mansion.

The Lottiers, invited in Baltimoreans who had visited in Haiti while the Knoxes were there to welcome them back to the U.S. The group gifted the honorees with a handsome silver gift.

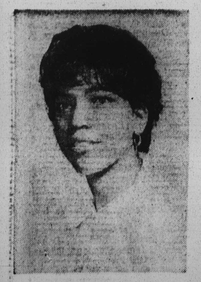

MISS FERN B. WILLIAMS
Miss Fern B. Williams a 1973 graduate of Morgan State College and the daughter of Mr. and Mrs. Paul (Bede) Williams was honored for her academic achievement at Morgan recently and initiated as a member of the Alpha Kappa Mu National Sorority Honor Society.

ALPHAS INSTALLED

Newly elected officers for 1973-74 of the Delta Lambda Chapter of Alpha Phi Alpha fraternity were recently instaled in ceremonies presided over by Brother Arthur J. Payne at Enon Baptist Church.

The installation ceremonies coincided with the 80th Anniversary celebration of Enon Baptist Church an the 50th Anniversary observance of the Rev. Dr. Payne as pastor. The Dr. Payne has been a member of Alpha for 52 years.

Wesley N. Shelton was elected to his third term as president. Others are: Brothers Joseph Yates, vice president; Robert Salters, recording secretary; R. Grant Pinkett, corresponding secretary; Cornelius Woodson, financial secretary; Vernon Pennington, treasurer; Alvin Jackson, chaplain; Glendi Johns, sergeant-at-arms; Alonzo Hairston, parliamentarian; Frederick Dedmond, director of education; John King, historian; Clarence Gregory and Charles Robinson, deans of pledgees; Harold Norris and Paul Reese, lay members.

Members who attended the installation were: Brothers Charles Howard, eastern vice-president of Alpha Phi Alpha; Herman Sydnor, executive secretary of the Eastern Region; Maurice Doles, Richard Turner, Curtis Adams, William Proctor, Charles Anderson and Charles Pinchback.

MINI REUNION

Mr. and Mrs. Clifton W. Sherrard had as their guests at the Arena Players Banquet, relatives from Philadelphia who were here for a big weekend of fun. The Friday night affair kicked off the two-day mini reunion.

In town for the gathering were: Mr. and Mrs. Albert Sherrard, Mrs. Omema Howerton, Mr. and Mrs. Watson Hammond, Mr. and Mrs. Juanzo Sherrard, Miss Tonzi Sherrard and Charles Watson.

BIRTHDAY CIRCLE

The inclement weather, it rained torrents at times, did not keep the members of the Family Circle from journeying to Hyattsile, Md., fo their Third, Family Birthday Celebration on a recent Saturday.

Everyone was in a festival mood at Lemuel Jane Clashes spacious home on Cox Avenue in Hyattsville.

The rainbow decorated tables were ladden with all kinds of delectable dishes. Later the cake was brought in with all the names of the honorees on it with a candle for each.

The honorees who were born under the signs of Taurus, Gemini and Cancer were: Mrs. Virginia Jones, Mrs. Dorothy Ransom, James Ransom, Jr. and Mrs. Janet Woolridge. Card games were the entertaining attraction of the evening. Prizes were awarded for the highest scorers.

Those present incuding the host and hostess, Lemuel and Jane Clash and their lovely little daughter Kathy and from Baltimore were:Messrs and Mesdames Percy Brown, Alvin Johnson, Ernest Roholt, Sidney Ransom, Spicer Ransom, James Ranson Jr., Alfred Woolridge and Major and Mrs. William Ransom, Dr. William Beamon.

Mesdames Mary Brown, Vernice Clash, Etna Blackwell, Evelyn Ransom, Marion Ransom, and Elvera Richardson. Miss Cheryl Ransom, Masters Kevin, Keith and Kyle Ransom.

From Virginia Came Mr. and Mrs. Justice Jones, Mr. and Mrs. James Croxton, Levi Ball, Geneva Ball.

Five gents feted by Mother's Club

A warm reception honoring four gents of the Druid Hill Branch YMCA, was given Friday night by the Mother's Club.

Beginning the program with greetings from Mrs. Martina Jones, club member, the program got off to a gay beginning with just the spice of life the ceremonies needed to get on the road.

The invocation came from Stephen Milburn, Youth Director of the Druid Hill YMCA Branch and was followed by dinner consisting of turkey, dressing, potatoes and all those good things that remind you of Thanksgiving. This was a time to be thankful for all the honorees and their delighted families who made the atmosphere of the program so pleasant.

Toastmaster, James Hite, chairman of Board of Managers Druid Hill YMCA, introduced Richardo C. Turner, chairman of Youth Committee Druid Hill Branch who gave a biographical sketch of each of the honorees.

Greetings came from Alphonso Freeman, director of Urban Action; Wardell Reed, Triangle Therapy Program; Ms. Roberta Johnson, Executive Director of Howard County Branch YMCA of the Greater Baltimore area and Fleming James Sr., coordinator of the reception.

• • •

THE HONOREES

The five honorees were Fleming James Jr., Brent James, Wilbur Cooke, Earl Banks and Alfred Lansey. Flemin James Jr., 9, and a 4th grader was honored for actually soliciting and raising over $100 during the Druid Hill YMCA 1973 Membership Drive, Basketball being his favorite sport, young Fleming says, "I love the Y's programs and leadership."

Master Brent James, 10, who likes to say he's 14, aims to be a doctor. Brent likes the Y because of the many people he meets. He was honored for soliciting and raising over $100 during the membership drive.

A 1973 graduate of Edmondson High School, Earl Banks, was honored as 1971 Youth of the Year for his paid and volunteered services to the YMCA. Earl has worked with the Pee Wee Club, Day Camp Program, Leaders Corp, volunteer service groups and the Y's membership drives.

OTHERS

Alfred Lansey Jr. a 1973 graduate of Loyola High School, says he likes the friendly atmosphere of the Y. He too, was honored as the 1972 Youth of the Year for his paid and volunteer services at the YMCA. During his years at the Y he has worked with the Pee Wee Club, Day Camp Program, Leaders Corp, Volunteer Service Group, and the Church "Y" Program.

COMMITTEE

Committee members for the reception were Mesdames Henrietta Banks, chairman, Gladys Hines, Martina Jones, Madie Mitchell, and John Mitchell.

"Youth of the Year" is Alfred Lansey. Alfred was feted on Friday night along with four other outstanding YMCA representatives. Pictured with him is his mother Mrs. Marie Lansey. (AFRO staff photo by R. Courtney Anderson

--Vows said

(Continued from Page C-17)

pin State College and a part-time employee at Hutzlers. He is the son of Bishop and Mrs. M. D. (the Rev. Mrs. Maggie L. Norton) of Liberty Heights Ave.

THE RECEPTION

The couple greeted their guests following the ceremony at their buffet-style dinner reception. Many of the guests came from New York, New Jersey, Virginia and South Carolina for the wedding.

• • •

JUNE 24
Wedding of Miss Daryldenise Angela Barber, All Saints Catholic Church, Liberty Heights and Eldorado Ave.; 2:30 p.m.

• • •

JUNE 25
Banquet honoring Sparrows Point past presidents, Union Hall, Dundalk Ave.; 7:30 p.m.

JUNE 27
Public School Administration and Supervisors Summer Social, Port Welcome, 7 p.m.

JUNE 30
Wedding of Miss Marilyn T. Oliver, Madison Avenue Presbyterian Church; noon.

LAW GRAD
Mrs. Florence Dennis Bailey, supervisor of elementary education in the Baltimore city public schools, received a law degree during June 6 graduation exercises at the University of Baltimore Law School. (AFRO photo by Moss)

Ministers Wives Alliance Meets; Mrs. Mary K. Revels presided

The Interdenominational Ministers Wives Alliance of Baltimore and Vicinity met recently at the Southern Baptist Church where the Rev. Nathniel Higgs is pastor, and Sister Leola O'Neal served as hostess.

An inspiring workshop service was presented by Sister Marvine. The business meeting was held with the president, Mrs. Mary K. Revels presiding. The group voted to send the president as a delegate to the 33rd Annual Convention of Ministers Wives, Inc. to be held at the Lord Baltimore Hotel June 25-30.

OTHER HIGHLIGHTS

Program chairman for the month, Sister Irene Paige, presented a special Mother's Day program. The theme "Role of a Christian Mother in the Seventies" was presented by Sister Dorthy Swann speaking on challenges; Sister Emma Lee Daniels, Expectations, and Sister Pearl Williams, Advantages. Two musical selections were rendered by Sister Bernice Higgs.

The "I.M.W.A. Mother for a Day," Sister Euther Taylor, was pinned with an orchid by Sister Mary Brown. Runners-up were: Sister Estelle Dobson, third place and Sister Emery Boddie, second place. Mother's Day cards were signed by members present and taken to Sister Felicia Adams and Sister Rossye Moore who were hospitalized and confined at home respectively.

A buffet dinner prepared by the Entertainment Group No. V was served following the presentations.

ABOUT THAT DAY

Present were: Sisters Dorothy E. Swann, Mable Williams, Etiell Burgess, Althea Fancher, Marvine Smith, Mary Jane Hollis, Dorothy Hunter, Mary K. Revels, Pearl Williams, Roberta Williams, Mary Harrington, Florence Queen, Kathyrn Brown, Robertine Clifford.

Also, Sisters Louvenia Swenson, Irene Paige, Myrtle Lofton, Lantha Clark, Bertie Lemon, Bernice Higgs, Pauline Logan, Irene Johnson, Emma Lee Daniels, Goldie Kitchen, Euther Taylor.

And Sisters Amanda Marus Pauline Redd, Estelle Dobson, Alease Garrison, Janie Walker, Mary Brown, Doreatha C. Jordan.

And the Rev. Emma Swann, Miss Jo Ellen Lofton and Mrs. Susie Harris, Deaconess Board Chairman; the Rev. James O'Neal, Spencer Dobson, Salters Burgess, Basha P. Jordan and Elder Walker.

Social Calendar

JUNE 8
Alpha Kappa Alpha Sorority Supper Dance, Martin's West, 6812 Dogwood Rd., Black-Tie; 10 p.m.

• • •

Hiram Grand Lodge, Awards Banquet, LeFontaine Bleu, 3120 Erdman Ave.; 10 p.m.

• • •

Third Anniversary of Emmonettes, Ponderosa Club, 2045 W. North Ave.; 10 p.m.

JUNE 9
Wedding of Miss Lucille Mitchell, St. Edwards Catholic Church, Poplar Grove and Prospect Circle; 1 p.m.

• • •

Wedding of Miss Gretchen Shorter, First Baptist Church, Caroline and McKelvin St.; 3 p.m.

• • •

Wedding of Miss Carolyn Washington, Simmons Baptist Church, Pennsylvania Ave. and Cumberland St.; 3:30 p.m.

• • •

Wedding of Miss Jacqueline Glaze, St. Cecila's Catholic Church, Windsor and Hilton St.; 4 p.m.

• • •

Wedding of Miss Pearl Roberts, First Mt. Oliver Church, Fremont and Saratoga St.; 4 p.m.

• • •

25th Wedding Anniversary of Mr. and Mrs. Samuel Britian, Forest Manor, 3803 W. Forest Park Ave.; 5 p.m.

• • •

Wedding of Miss Maxine Walker, 5116 Queensberry Ave., 6 p.m.

• • •

International Ladies Garment Workers Union, Hattie Williams Memorial Scholarship Dinner Dance, National Martime Union Hall, 8 N. Broadway; 9 p.m.

• • •

Bolton Street Festival; 1200 block Bolton St.—all day.

JUNE 10
Garwyn Medical Center-Second Art Show, 2300 W. Garrison Blvd.; 1-p.m.

• • •

Testimonial Reception honoring Mrs. Margaret Dyer, Masonic Temple, 1301 Eutaw St.; 3 p.m.

JUNE 11
Testimonial honoring of 50 ministers of Baltimore, Sheraton-Baltimore Inn, Broadway and Orleans St.; 7:30 p.m.

• • •

JUNE 13
State Mother's Birthday Celebration of Carter's Temple, 745 W. Fayette St.; 8 p.m.

• • •

Northwood. Home of Mrs. Daniel R. Lyle, 2339 Montebello Terrace, Executive Meeting—Plans for 1973-1974; 8 p.m.

JUNE 15
Testimonial Luncheon honoring Howard H. Murphy, Governor's Club, Main Dining Room, 1123 N. Eutaw St.; 12 noon.

JUNE 16
Wedding of Miss Arlene Barber, St. Edwards Catholic Church, Poplar Grove and Prospect Circle; 1 p.m.

• • •

Wedding of Miss Barbara A. Hicks, Mt. Moriah Baptist Church, 2201 Garrison Blvd.; 2 p.m.

• • •

Wedding of Miss Cynthia Wilkens, Rehoboth Church, 700 Poplar Groe; 2:30 p.m.

• • •

Wedding of Miss Corelia Wardlord, 4625 Marble Hall Rd.; 3 p.m.

• • •

Wedding of Miss Beverly Frazier, 3920 Mortimer Ave.; 4 p.m.

• • •

Wedding of Miss Delores Duffy, Eastern United Methodist Church, 20th and Wolfe St.; 5 p.m.

• • •

Bishop Edgar Love 50th anniversary, Morgan Christian Center, 7 p.m.

• • •

Mayor's Ball, New Grand Ballroom Maryland Jockey Club, 9 p.m.

JUNE 17
Women's Day Committee, St. Gregory's Catholic Church, A Vocal Concert, Gilmore and Baker Sts., 4 p.m.

• • •

Debutante Reception of Miss Donna Christine Crable, 10454 Waterfowl Terrace, Columbia, Md.; 6 p.m.

JUNE 18
Retirement Benefit sponsored by School No. 130 for four retiring teachers, Sheraton-Baltimore Inn, Broadway and Orleans St.; 8 p.m.

Honored recently at a testimonial dinner in his honor was William Greene. The testimonial held at the Holiday Inn, Downtown was given by students of the Gilman School Upward Bound Program in which he is a director, in efforts to raise funds needed for their scholarship program. Pictured are (L-R) Mrs. Howard Bands, aunt; Mrs. William Greene Sr., mother to honoree; Mr. and Mrs. William A. Greene Jr. and their son Darren Greene. (AFRO staff photo by R. Courtney Anderson

CALVERT CO. NEWS

County mourns Collins death

By MELVINA EDWARDS

Father's Day services will be held at St. Edward Methodist Church June 17, 1973. Mr. Dury Brooks, sponsor; the Rev. Charles N. Browne, pastor.

• • •

A capacity congregation attended funeral services recently at Hope United Methodist Church, South River, for Benjamin Collins Jr., the son of the Rev. Mr. and Mrs. Benjamin Collins.

Persons were seated in the aisles and others stood outside.

Collins died May 27; he was 45 years old.

He was a self-employed carpenter and contractor. He married Helen Neal, April 13, 1960, attended Millswamp School and was a member of Hope Church, Waterlou Sportsman Club and the Edgewater Eagles Gray's Baseball Club.

• • •

Eulogy was by pastor, the Rev. Lewis C. Wise who said in his sermon, "Blessed are the dead who die in the service of the Lord. They shall rest from their labor." Prayer was by the Rev. Samuel Harris; the Rev. Rufus Abernathy officiated. Speakers were the Revs. John Evans, Hardesty, C. Bowman, William Edwards, Paul Johnson, Samuel Harris and others.

Collins is survived by his wife, Mrs. Helen Collins; parents, the Rev. Mr. and Mrs. Benjamin Collins Sr.; daughters, Deborras, Deborah and Carla and sons, Wayne and Tyrone.

Also four sisters, Miss Priscilla Collins, Mesdames Helen Foote, Henrietta Sharpo, Mrs. Martha Mouldem; two brothers, Edward and John Collins; mother and father-in-law, Mr. and Mrs. Samuel (Jessie) Neal; three uncles, four aunts, nine sisters-in-law, eight brothers-in-law, a host of other relatives and friends.

Pallbearers, Messers Maurice Chapman, Richard Johnson, Oliver Sellman, Joseph Spriggs, Samuel Pratt, George Crowner; Honary Pallbearers, Raymond Smith, McClain Galloway, Michael Howard, Harrison Sprigge, Earl Sellman and Marvin Griffin. Interment in Chews Cemetery.

• • •

Wedding bells for June brides will be for Miss Janice Pumphery, a recent graduate for Morgan State College, daughter of Mr. and Mrs. Methessulah (many)Pumphery.

On Saturday, June 23, Miss Margaret Brooks and Stanley Jones will be married at St. Edmonds United Methodist Church. The Rev. Charles N. Browne will perform the ceremony.

Dr. Fisher elected U.N. prexy

Dr. James Lee Fisher, president of Towson State College, was elected president of the United Nations Association of Maryland at its annual luncheon meeting May 31 at the Center Club.

Actively affiliated with the U.N. Organization since 1970, Dr. Fisher has served as a member of the Board of Directors and as vice president.

A professor of psychology, Dr. Fisher received his B.S. and M.S. degrees from Illinois State University and Ph.D. from Northwestern University.

He came to Maryland in August, 1969, from Illinois State University, where he carried multiple responsibilities: vice president of the university; dean, Information and Research Services; executive assistant to the president; associate professor of psychology and president of the Illinois State University Foundation.

Among his other myriad professional activities, Dr. Fisher recently served as White House advisor on campus tensions; as chairman of the Eastern Regional Council for Higher Education and as a consultant or an examiner to over 20 colleges and universities. He has authored and edited innumerable publications and papers.

His overwhelming areas of interest include cultures of other countries, and his travels have taken him to Senegal, Liberia, Ivory Coast, Nigeria, England, France, Italy, Spain, Central America, Puerto Rico, Cuba, Virgin Islands. He brings to the United Nations Association of Maryland an earnest desire to continue its work and further its purpose.

An ex-Marine, he is an all-round athlete — and at lunch time, Dr. Fisher has said, he is more apt to be found on the basketball court than at the snack bar.

Mrs. Thompson graduates Juniata College

Mrs. Janis Almira Medders Thompson, daughter of Mr. and Mrs. Frederick Medders of Baltimore, has received a bachelor of arts degree from Juniata College.

Mrs. Thompson, an English major at the Huntingdon, Pa., institution, participated in the 1971-72 Fall Reading Festival at Juniata new as a student teacher and was a student teacher of English at Central High School in nearby Martinsburg, Pa.

She is graduate of Eastern High School.

NOTICE TO THE PUBLIC
THE WILLIAMS FUNERAL HOME
Will Be Known In The Future As
THE POWELL FUNERAL HOME
Charles H. Powell (Owner)
Successor to the late Clarence & Katie Williams

Charles R. Law
Founder

The CHARLES R. LAW MORTUARY
The Original Funeral Home
Established 1942
3 MODERN AIR-CONDITIONED LOCATIONS DAY OR NIGHT
Dedicated to continue our proud tradition of considerate professional attention.

Mrs. Charles R. Law
Owner
Funeral Directress

802-08 MADISON AVE. Main Office 728-7560
307 MAIN ST. Turner Station Branch 728-7560
4204 RIDGEWOOD AVE. W. Balto. Branch 728-7560

HAIR WEAVE
3315 GARRISON BLVD. OPEN 9-7—6 DAYS
*FREE LOTTERY TICKET
TODAY COULD BE YOUR LUCKY DAY TO
WIN $50,000.00
COME IN AND LOOK AT OUR HAIRWEAVE BOOK AND YOU WILL RECEIVE A
FREE LOTTERY TICKET
*YOU MUST BE AT LEAST 21 YEARS OLD.

BEFORE AFTER BEFORE AFTER
HAIRWEAVE IS HAPPINESS
FOR YOUR FREE HOME SHOWING OF HAIRWEAVE CALL 466-4200
Permanent EYELASHES
LIMITED TIME ONLY $7.50 COMPLETE APPLICATION TOP ONLY
NOW ON SALE LOWEST PRICES WIGS FOR LADIES AND MEN

ARBUTUS MEMORIAL PARK
BALTIMORE'S MOST BEAUTIFUL CEMETERY
Choice Crypts For Above Ground Burial Or Lots For Conventional Ground Burial
$125 and up
CALL 242-2700 FOR APPOINTMENT

SALE FOR JUNIORS
2-PC. PLAID PULL-ON FLIP SKIRT SET
NYLON AND ACETATE JERSEY
8.99
Bust out, short sleeve, button front top with tie back and matching flip skirt. Hand washable, quick drying and crease resistant blend of nylon and acetate jersey. Choose yours in a Black Orange White plaid or Navy Red White plaid. Sizes 5 thru 13.
Jr. Dresses-Jr. Bowl Downtown and All Branches

ORDER TODAY! MU 5-2222
BRAGER-GUTMAN'S

SPECIAL PURCHASE OF FAMOUS MAKERS
NO-CAP WIGS AT THIS LOW PRICE
5.88
REGULAR $15.00
What a collection! What fantastic values! Fashions newest short shapes on air-light, no cap bases. Just the carefree looks you want for travel. Choose Black, Off Black, Brown, Auburn, Grey and Frosteds. Wig Boutique
2nd Floor—Downtown, Westview, Mondawmin and Hillendale
SORRY—NO MAIL OR PHONE ORDERS