GO CLASSIFIED FOR THE ACTION YOU WANT

© 1605 APR'73 MP 65

The Baltimore AFRO Classifieds Will Make A Hit For You — Just Call.....(301) 728-2400 or 728-8200

Announcements

We wish to thank our relatives and friends who attended our 30th Wedding Anniversary at City Temple on April 28th.
MR. and MRS.
WILLIE E. WILDER

Death Notice

CLARK — On June 5, 1973, ANDREW of 3924 Norfolk Avenue, beloved husband of Lois V. Clark. He is also survived by one son, Horace Clark; four grandchildren, two brothers, Nolan and Lanue Senior Clark; one niece, one nephew, four great-nephews, one great-niece, one aunt, two uncles, one daughter-in-law, Mrs. Shirley Clark. One sister-in-law, Mrs. Marie Clark, cousins and other relatives. Friends may call at the Herbert E. Nutter Funeral Home, 3053 W. North Avenue on Thursday after 6 p.m. until Friday, 3 p.m. when Mr. Clark will lie in state at Enon Baptist Church, Edmondson Avenue and Schroeder Street from 3 p.m. until 8 p.m. where family will receive friends from 7 to 8 p.m. at which time funeral services will be held. Interment in Arbutus Memorial Park on Saturday 10 a.m.

In Memoriam

ARMSTEAD — In loving memory of my dear son, husband and father, JAMES LEWIS ARMSTEAD, who passed away June 10, 1962:
When one you care for has departed,
And you sit alone and broken hearted,
There's something in a kindred mind.
That always leaves a sense behind
Of true companionship, I know
The pain it was to see you go.
Yet memory softens everything —
The grave its victory — death its sting.
I, who loved you, sadly miss you;
I, who held you very dear,
And in lonely hours of mourning
Often feel your presence near.
Though God has taken you away
You are with me every day.
Sadly Missed —
MOTHER — WIFE
and CHILDREN.

BROWN — In Loving memory of my dear husband, DANIEL BROWN, who passed away May 22, 1970:
We do not forget you, nor do we intend.
We think of you often, and will to the end;
Gone and forgotten by some you may be,
But dear to our memory you ever will be.
Cousin-MINNIE BROWN

FITCHETT — In loving memory of my dear brother-in-law, and our uncle, ELLSWORTH, who passed away June 8, 1972.
One year since God came to say
"He is not here, he has gone away."
One year since God's gracious love
Took him home to Heaven above.
How much we miss him, words cannot say,
We try to remember "He is just away."
Devoted Brother-In-Law,
EDWARD BROWER
Niece and Nephew,
KIM and KURT BRAWNER

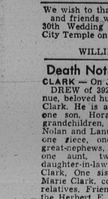

FRAZIER — In loving memory of my dear wife and our mother, loved one, BLANCHE E. FRAZIER, who passed away June 9, 1972:
I have lost my soul's companion
A life linked with my own!
And day by day I miss her more
As I walk through life alone.
Husband-ROMAN FRAZIER

Loving and kind in all her ways,
Upright and just to the end of her days;
Sincere and true, in her heart and mind,
Beautiful memories she left behind.
CHILDREN
GRAND CHILDREN and
GREAT GRAND CHILDREN

HILL — In memory of my dear husband, JAMES, who passed away June 10, 1955:
A silent thought a secret tear
Keeps his memory ever dear.
Time takes away the edge of grief
But memory turns back every leaf.
Sadly Missed
WIFE

MOORE — A tribute of love to the memory of our loved one, MARCUS MOORE, who passed away June 9, 1972:
Broken is the family circle
Our dear one has passed away.
Passed from earth and earthly darkness
Into bright and perfect day;
But we must all cease to languish
Over the grave of him we love,
Strive to be prepared to meet him
In the better world above.
MAY FAMILY

MARSHALL — In loving memory of our beloved husband, father and grandfather, CYRUS W. MARSHALL, SR., who passed away twelve years ago, June 10, 1961:
We will grieve not, rather find
Strength in what remains behind
In memories we treasure one loved one
brought.
That keep them always close in thought.
In memories that last forever,
That time can never change or sever.
As long as these stay in your heart,
You and your loved ones never part."
FAMILY

In Memoriam

McNAIR — In loving memory of my dear husband and my uncle, JAMES A., who passed away June 5, 1967:
I have lost my soul's companion
A life linked with my own:
And day by day I miss him more
As I walk through life alone.
ANNIE McNAIR
and JEAN BARNES.

SHAW — A Tribute of love in the memory of my dear daughter and loved one, DOROTHY KEENE SHAW, who passed away on June 9, 1972:
A voice we loved is still,
A place vacant in our home which can never be filled
Some may think you are forgotten,
though on earth you are no more.
But your memories are still with us as you always were before
But God loved you best.
Loving Mother
MARIE K. STEWART
SON and FAMILY,
Sister-ANITA and FAMILY

WHITFIELD — In loving memory of my dear husband, CALVIN (HOOS), who passed away June 6, 1950:
You fought the pain so bravely
Your head you did not bend,
I kept the watch with you, dear,
Yes, even to the end;
Days of sadness still come over me,
Tears of sadness often flow;
Memory keeps you ever near you,
Though you left your years ago.
Wife — CARRIE L. WHITFIELD

WALTHALL — In loving memory of our dear husband and father, WILLIE LEE, who passed away June 9, 1970:
We do not forget you, nor do we intend.
We think of you often, and will to the end;
Gone and forgotten by some you may be,
But dear to our memory you ever will be.
Wife, ESSIE
Son, CLUSTER.

Card Of Thanks

ADOLPHUS HALSTEAD
I wish to thank my friends and neighbors for their many acts of kindness, messages of sympathy and beautiful floral offerings received during my bereavement. Special thanks to Rev. Bascombe, the Funeral Directors Associations, the American Legion, and Sgt. Peter Claver Church. Also thanks to the Adolphus S. Phillips Funeral Home for their services rendered.
Wife, MRS.
GRACE W. HALSTEAD

PEGRAM — The family of the late EVA B. PEGRAM wishes to acknowledge its gratitude and appreciation to its many friends, co-workers, neighbors and relatives for their acts of kindness during its recent bereavement. Thank to Rev. S.A. Tommpson, Rev. Calvin Harvin, Rev. Alonzo Harris, Rev. J. L. Garrison, Mrs. Claudia Brown, Mr. George Graves for solos rendered. Gratitude is also extended to Lawyer and Mrs. Irvin Friedman, Mr. and Mrs. Bernard Mazur, by whom Mrs. Pegram was employed for a number of years; to the organist of Ebenezer A.M.E. Church and the staff of Wilson Funeral Home. May God ever bless you.
Nieces — EDITH WALKER,
GRACE E. JOHNSON
Sisters — FIRORE GRAVES,
BEATRICE DIXON
FLOSSIE STEVENSON
REV. JOHN SIMMS
and THE FAMILY.

RAWLINGS — With heartfelt thanks and gratitude to Rev. Sidney Daniels, Trustees, Deacons other officers, members and friends of Emmanuel C. C. Church, also our neighbors and friends for their lovely cards, telegrams, gifts and other expressions of Christian love shown to us during our bereavement in the passing of our loved one, WILLIAM A. RAWLINGS, thanks also to the Williams Funeral Home for their lovely service rendered.
MRS. MARIE RAWLINGS
AND FAMILY.

THOMAS — The Family of the Late GEORGE THOMAS, would like to express their gratitude to all our neighbors, friends and relatives for expressions of sympathy and floral offerings and special thanks to the Rev. Scott Turner and The Kelson Funeral Home.
THE FAMILY

JUANITA BRUCE TAYLOR
To those who expressed their sympathy in many beautiful and practical ways during our recent bereavement. Especially the policemen and firemen who acted as pallbearers, we extend our heartfelt thanks.
POP JACK
LaPlaza Restaurant.

URANUS J. WILSON
Our heartfelt thanks to all who *extended comforting sympathy and help in our recent sorrow.* For the beautiful floral offerings and other kindness, we are deeply grateful. Special thanks to the neighbors of the 900 block North Fremont Avenue.
THE FAMILY

WALLACE — The family of the late LEE EDWARD WALLACE wishes to express thanks to Rev. Moses Williams, *Zion* Baptist Church, Rev. R. L. Johnson, Second Shiloh Church, Rev. George W. Gaynard and Rev. Richard Wallace, Shiloh C.C. Church, their relatives, friends, neighbors, and staff of Locke Funeral Home for many acts of kindness and expressions of sympathy extended at the passing of our loved one.
THE WALLACE FAMILY

Birthday Tribute

STOKES — A Birthday Tribute to the memory of a dear friend, CLYDE STOKES, on his birthday, June 9th, who passed away March 20, 1973:
I miss you, now my heart is sore
As time goes by, I miss you more.
Your loving smile, your gentle face
No one can fill your vacant place.
Devoted Friend
MARY PONY

ELLIOTT — A Birthday Tribute to the memory of our dear mother, VIRGINIA, on her birthday June 10, who passed away December 16, 1972:
We do not need a special day,
To bring you to our mind;
The days we do not think of you
Are very hard to find.
If all this world were ours to give,
We'd give it, yes, and more,
To see the face of our dear mother,
On this, her Birthday Morn.
THE CHILDREN

JACKSON — A Birthday Tribute to the memory of my dear first brother, JAMES P. JACKSON, on his birthday, June 9th, who passed away March 23, 1973:
You are gone dear Jimmy
But the treasure you left me
Will always remain with me
A life filled with acts of kindness
And beauty of heart and soul.
Devoted Sister
MARIE JACKSON

Instructions

PIANO LESSONS at your home. Adults, children. Mr. Tee. FL. 8-6169.

Help Wanted — Help Wanted —

HEAD LABORATORY TECHNICIAN
(Hemotology)

A large Health Care Institution on the East Coast is seeking a Head Laboratory Technician to direct & supervise the activities of the Hemotology Laboratories. Duties include directing all hemotologic tests, organized laboratory work and assign duties to technicians, perform specialized test, read bone marrows, prepare and interpret chromosomes preparations, interpret cytology of body fluids and do histochemical stains. Must be able to use spectrophotometers, measure enzymatic reactions, etc. Responsibilities include preparing the laboratory budget, ordering and maintaining supplies & equipment repairs, excellent salary and benefits program

Send replies to Afro-Amer. Newspaper
Box A-300. 92 Clinton Ave., Nwk., N.J.
An Equal Opportunity Employer

DRYWALL APPRENTICES

openings now available. Applications will be taken at 4109 Amos Avenue, (off the 6200 block of Reisterstown Road), and also at 510 North Crain Highway, (second floor, side entrance), on Monday, July 9th from 10 A.M. to 2 P.M. and Tuesday, July 10th from 2 P.M. to 6 P.M. Minimum starting pay $2.75 per hour. This is a joint program approved by the Maryland Apprenticeship and Training Council, and we are approved for V. A. Benefits. We are an "EQUAL OPPORTUNITY EMPLOYER."

EDUCATION and TRAINING PROJECT CO-ORDINATOR

To Innovate Project by July 9, 1973 Undergraduate degree with courses in Educational methods, personnel administration, applied psychology or behavior science desirable. Experience or background in behavior modification and performance, objective teaching techniques preferred. Experience in a results orientated environment may be substituted for educational background. Must be familiar with evaluation techniques. Minimum experience required (1 yr.) Excellent starting salary, liberal fringe benefits

Please send resume to: Box 2600, c/o AFRO-AMERICAN Newspapers, P. O. Box 1857, Baltimore, Md. 21203.

WELDERS PIPEFITTERS PLUMBERS
(With Marine or Industrial Experience)

LOFTSMEN
(1/10" Scale Development)

Apply

BETHLEHEM SHIPYARD
EMPLOYMENT OFFICE
Sparrows Point, Md.
An Equal Opportunity Employer

WELDERS

Welders should be qualified to weld high yield steel with low hydrogen electrodes. Liberal fringe benefits. Top pay for this work. Near inner harbor project. Bus transportation available. Contact Mrs. Liberatore at 301-752-1000, Ext. 436 or come in for an interview between 8:00 a.m. and 3 p.m.

BETHLEHEM STEEL CORPORATION
815 Key Highway
Baltimore, Md. 21230
An Equal Opportunity Employer

TRAFFIC CLERK

Excellent opportunity in entry level position in Traffic Dept. for qualified candidate with minimum of one year experience in rates and tariffs plus one year experience in passenger service and or expediting. Attractive starting salary and Bell System Employee Benefits.

Interviewing Daily
Monday through Friday
8 a.m. to 11:30 a.m.
Or Telephone
675-9000, ext. 3639
Mr. Tillmann
WESTERN ELECTRIC
2500 Broening Highway
Baltimore, Md. 21224
An Equal Opportunity Employer M/F

Child Care

KIDDY KOLLEGE

Is now accepting applications for the 1973-74 session for pre-schoolers and the 1973 session for school children thru 2nd grade. Howard Park area. Certified teacher; breakfast, lunch and snacks. Before 5 p.m. call 448-3000, after 7 p.m. call 448-3054.
Approved
NURSERY SCHOOL has openings for more children — Park Heights area. 466-7172 or 525-1137.
CHILDREN CARED for daily in my home. Licensed. 462-4308.
DAY CARE in my home — Will pick up; Pimlico Area. 542-0722.

Help Wanted — Help Wanted —

MILLWRIGHTS WELDERS, PIPEFITTERS, & ELECTRICIANS

Applicants must have 8 yrs. exp. Exc. salary and benefits. Shift work. Qualified applicants should apply at the Employment Office between 8 a.m. & 4 p.m.

GENERAL MOTORS
ASSEMBLY DIVISION
2122 Broening Hwy.
Balto., Md.
An Equal Opportunity Employer

AVON

Turn your free time into money! Many Avon Representatives earn an estimated $40. a week or more, during hours they choose to deliver merchandise at appointment.
Call: PL. 2-5276

MEDICAL TECHNICIANS NIGHT CALL

Immediately: experience required in all areas of laboratory, including blood bank. If interested call 730-5000 ext. 52 for interview
COLUMBIA HOSPITAL
and CLINICS
An Equal Opportunity Employer

OFFICE CLERK
General

Accurate typing, special clerical duties. Reference required. Good starting salary, fringe benefits. Apply in person to:
NU-CAR CARRIERS, INC.
Dorsey Run Rd.
Jessup, Md.
An Equal Opper. Employer

CRAFTSMEN-TRADESMEN TEACHERS

Applications are being accepted for September teaching positions in Vocational Education. Minimum requirements are a High School diploma and five or more years of work experience in any of the following areas:
- Air Conditioning & Refrigeration
- Auto Body & Fender Work
- Basic Electricity
- Bricklaying-Masonry
- Building Maintenance & Custodial Services
- Business Machine Repair
- Drafting
- House Wiring
- Sheetmetal Welding
- Steamfitter Repair
- Upholstery
- Welding
- Woodworking-Trades Contact:

Baltimore City Public Schools
Vocational Apprentice Division
2330 St. Paul Street, 21218
467-4000, Ext. 394

INSIDE MACHINISTS
OUTSIDE MACHINISTS
SANDBLASTERS
TOWER CRANE OPERATORS

APPLY
MARYLAND
SHIPBUILDING AND
DRYDOCK CO.
An Equal Opportunity Employer

MEN UNSKILLED

WORK — Steady Year Round Employment, Paid Holidays and vacation plus other benefits.
Schapiro and Whitehouse
Park and McHenry Sts.
1 block south of 800 block West Pratt Street, APPLY TO MR. LEO Between 7:30 & 8 A.M.

ENGINEER-STATIONARY

Some exp. in refrigeration preferred. Steady, permanent position with established company. Call Mr. Allen.
DL 2-9300
for appointment between 9 a.m. & 3 p.m.
An Equal Opportunity Employer

Help Wanted — Help Wanted

WOMEN UNSKILLED

TO HANDLE TEXTILE
Steady Year Round Employment, Paid Holidays & Vacation, plus other benefits.
SCHAPIRO AND
WHITEHOUSE
Parkin and McHenry Sts.
1 block south of 800 block West Pratt Street. APPLY TO MR. LEO Between 7:30 & 8 A.M.

FEMALE ONLY SCHOOL CROSSING GUARD

$2,392 Flat
$116.69 Bi-Weekly
Baltimore City Police Dept.
For additional information
Call Police Headquarters.
601 E. FAYETTE ST.
Personnel Officer
396-2340 or 396-2341
or
Civil Service Commission
10 South St.
An Equal Opportunity Employer

SECRETARY

Outstanding position available in office of Business Services. Position requires A.A. degree in secretarial science or Hi. Sch. plus 4 years successful office experience. Prefer applicant familiar with and able to type financial statements and reports. Excellent employee benefit program. Apply:
UNIVERSITY OF MARYLAND AT BALTIMORE
Employment Office
655 W. Balto. St.
Balto., Md. 21201
An Equal Opportunity Employer M/F

FOSTER HOMES NEEDED

Homes needed to care for troubled foster children, especially teenagers. Agency pays $25.00 week plus clothing and medical expenses. Call Mrs. Emory.
669-9000
Or Write
FAMILY & CHILDREN SOC.
1301 Park Ave.
Balto., Md. 21217

TYPIST
Accurate

Needed for small Pediatric Hospital. Position will include mimeographing and switchboard relief. Liberal fringe benefits. Call Mrs. Harden.
664-3520
Between 9 — 5 p.m.
Week—Days

CLERK-TYPIST

Attractive position available in a research library of a major chemical concern in Curtis Bay area. Will act as receptionist and clerk-typist. Functions will include typing, filing, and assistance with regular library operations. High school grad with good typing and ability to greet public required.

For more information and appointment, call Mr. Lamond at 633-6400. Ext. 7228.
GLIDDEN-DURKEE
DIV., SCM CORP.
3901 Hawkins Pt. Rd.
An Equal Opportunity Employer

MECHANIC - ELECTRICIAN

Immediate openings for maintenance mechanics or electricians who understand the other field generally. Day and night positions available. Excellent wages and fringe benefits. Apply:
Tate Architectural Products
Montevideo Rd.
1 mile off Rte. 1, Jessups, Md.
790-4200
An Equal Opportunity Employer

SHOP WORKERS

Several openings are available due to expansion of production facilities. Day and night shifts. Get in on the ground floor of a growing company. Excellent wages and fringe benefits. Apply:
Tate Architectural Products
Montevideo Rd.
1 mile off Rte. 1, Jessups, Md.
790-4200
An Equal Opportunity Employer

PORTERS WANTED

Morningside Heights Apts.
14 Straw Hat Rd.
Off Reisterstown Road. 4 miles North of Beltway Exit 20.
We offer an excellent starting salary and fringe benefits. Report at 7:30 a.m Monday thru Friday or call:
356-4400

Help Wanted

CAFETERIA WORKERS

Must be over 18 years of age. No experience necessary, we train you. Permanent work. Closed Saturdays. Apply in person to Mrs. Gum, 11 a.m. to 4 p.m.
ORIOLE CAFETERIA
7800 York Rd.

LICENSED PRACTICAL NURSE

The Industrial Dispensary of a manufacturing plant requires the services of a part time LPN for vacation and evening relief. Salary commensurate with experience. Call Mr. Anderson. 569-5000 ext. 255.
EXXON CHEMICAL CO.
U.S.A.
Nevamar Div
Odenton, Md. 21113
An Equal Opportunity Employer

MECHANIC

Immediate opening for two mechanics in chemical plant located in Dundalk area. Mechanic must have previous experience — one must have electrical experience. Many fringe benefits.
INTERVIEWING
9 a.m to 3 p.m.
Monday thru Friday.
GLIDDEN / DURKEE
DIV. SCM CORP.
2701 Broening Hwy.
BALTO. MD.
An Equal Opportunity Employer

SECRETARY

Public agency has opening as secretary to the director of planning. Applicant must have at least a high school degree and possess good secretary skills including shorthand. Modern office with free parking. In Cockeysville.
For Interview Contact
MR. DUBANSKY
AT 666-9610

MULTILITH OPERATOR

5 DAY
37 1/2 HR. WEEK
$151.14 to START
Automatic Increases
To $161.14
Many Fringe Benefits, Paid Vacation, Free Pension Plan, Free Hospitalization, Medical/Surgical Care To Operate Multilith Offset Presses, Power Cutter, and Folding Machine. Must be physically strong. Other duties as assigned.
MASS TRANSIT
ADMINISTRATION
EMPLOYMENT OFFICE
1515 Washington Blvd.
An Equal Opportunity Employer

NEED 2 SALESMEN

WHO WANT TO
EARN UP TO $800
MONTH OR MORE
This is an opening for the best salesmen in the Baltimore area. For confidential interview, call Mr. Peacock.
465-7878

CRANE OPERATORS
BURNERS

Apply at
BETHLEHEM STEEL CORP.
815 Key Highway
Balto., Md. 21230
E. O. E.

DIE SETTER

Punch press set-up man. Experience in automatic systems and progressive dies. Steady employment good starting rate and company paid benefits. Apply:
MURRAY CORP.
Schilling Circle
Industrial Park
Cockeysville, Md. 21030
An Equal Opportunity Employer

Help Wanted- Help Wanted-

DIRECTOR OF COMPUTER SERVICES

Suburban Community College with STE enrollment of approximately 5000 has an opening for an experienced administrator of its Data processing resources. Candidates for this position should have proven credentials for management ability, business sense and technical competence. Send salary requirement and resume to the

DEVELOPMENT OFFICER
Catonsville Community College
800 S. Rolling Road
Catonsville, Md. 21228

ACCOUNTING

CONSTRUCTION ACCOUNTANT

To assume responsibility for construction accounting for a new manufacturing plant. 2 - 3 years experience in cost accounting with some exposure to construction accounting highly desirable BS degree in accounting or business administration required. Call Mr. John Willm at 727-2600, Ext. 275.
W.R. GRACE & CO.
Davison Chemical Division
An Equal Opportunity Employer

FOREMAN SHIPPING & RECEIVING

Will be responsible for supervising crane operators, box makers, truck drivers, stockmen, packers and loaders, union relation and cost, bill of lading and all shipping documents. Must have exp. in handling steel and large manufactured steel products. Shipment by truck and rail. Good salary, exc. employee benefits. Apply:
Personnel Office:
COPPERS CO., INC.
Environmental Systems Div.
1700 Hildreth St.
727-2030
An Equal Opportunity Employer

POLICE OFFICERS
Needed

POLICE OFFICERS (6) Experienced, qualified professional police officers for 3-11 and 11-7 shifts. 5 days 40 hours per week. Premium rates for overtime and holidays. Uniforms and accessories furnished. Paid sick leave and vacations plus liberal fringe benefits. Immediate openings for permanent positions. Starting salary $8,400 per year. Apply daily 10 AM to 4:30 PM to W. S. Osborne, Director fo Physical Plant, Lincoln University, Lincoln University Pennsylvania
Phone: Area 215-932-8300
Extension 231
for appointment
LINCOLN UNIVERSITY
An Equal Opportunity Employer

MEN 17-36

Part time on weekends. Earn $41-$119 per weekend. Varied positions. Excellent career opportunity. Retirement and other benefits. Will train. Will hire Vets. Call
728-3388, Ext. 1

SECRETARY - JR. COMMUNITY RELATIONS DEPARTMENT

Exc. oppt. for general stenographer with least 1 yr. clerical exp. Nice working conditions in main office w/a small staff of professionals. Duties include handling meeting minutes, reports, filing, press clippings & general stenographer duties. Shorthand & accurate typing skills. Hrs. 8 A.M. to 4:30 P.M. M-F. Free parking. Fine co-workers & employees benefits. Salary range: $5715 $7510. Apply to, Mass Transit Administration, Personnel Dept., 1515 Washington Blvd., or call 539-6281, ext. 282 Mr. DiPietro, for appt.
An Equal Opportunity Employer

MEN 17-36

Part-time on weekends. Earn $41-$119 per weekend. Varied positions Excellent career opportunity. Retirement and other benefits. Will train. Will hire Vets. Call
233-8290

PLUMBERS — Young men interested in plumbing apprenticeship call 823-5845 for appointment.
SHEET METAL apprentices wanted — Applications now being taken. Call 823-5845 for appointment.
CONSTRUCTION — Sheet metal workers Young men interested in sheet metal apprenticeship call 823-5045 for appointment.
RELIABLE BABYSITTER wanted — On Social Services or pensioned. Garrison Boulevard area. 362-8845.
BARMAID — Full or part time. Experience preferred, but will train. Call 653-0639, after 12 noon, ask for Mrs. Trotter.
FEMALE — To sell wigs part-time only. Must have full time job. Call 445-3186 between 8:00 a.m. — 11:00 a.m.

Office Space

PROFESSIONAL and BUSINESS OFFICE SPACE FOR LEASE

In thriving Medical Center. Northwest Baltimore. Will renovate space to your needs.
Call Dr. J. Braxton, 542-8130
or 367-5770 from 11:00 A.M. to 6:00 P.M. Daily

Business Opportunities Business Opportunities

BODY AND FENDER SHOP

Fully equipped with 5 bays. Owner retiring. Terrific net profit each year. Priced for quick sale. Mr. Blumenthal 764-7744

CARRY OUT SHOP

Small cash investment will buy you an established money making carry out business in N.W. Baltimore. Short hours and good location. Mr. Blumenthal 764-7744

IMPERIAL REAL ESTATE, INC. 323-2400

1600 EDMONDSON AVENUE
At Gilmor. Desirable store in active neighborhood. Excellent for barber, beauty shop, cleaners, tailor, restaurant, etc. $21.50 weekly includes heat. 539-0115 days or 358-3553 after 6 p.m.

PIMLICO
Office Space for rent.
Call
664-0452

DRY CLEANERS

Would you like to become a silent partner in a going Drive-In Dry Cleaners establishment? You need minimum capital of $1,000. Call Mr. Henry at;
523-6404

PIMLICO

(2nd Floor available). Formerly occupied by North West Corp. 1,000 sq. feet. Can be used as a club, or can be divided. Call
664-0452

BOWLING ALLEY

North Aves., 22 duckpins. Fountain and Beer L... Exc. oppt. - small investment. Present owners interested only in prospects that will be on premises to run establishment personally. (Interested parties should be mechanically inclined — we will train). Contact Mr. Abramson by phone only:
539-5661
COCKTAIL LOUNGE for sale with 7 day license. Fine location. Fully equipped. Castle Realty. RO. 4-7242.

Office For Rent

PANELLED AIR-CONDITIONED in Pimlico. $100.00 month. 484-7066.

Store For Rent

PIMLICO
5111 Park Heights Ave.
Call
664-0452

FOR RENT
BARBER SHOP
Good corner location
1100 WHITELOCK ST.
Corner Madison Ave.
Very reasonable
523-3771
HARRIS AND FOLICK

2308 McCULLOH NEAR North Avenue — Large store plus kitchen. 764-7830.
STORE FRONT FOR RENT — Ideal location for beauty parlor. 1 South Monastery. 566-6278.

For Sale Misc.

NO CREDIT NEEDED!!

We Start New Credit!!
Kitchen Sets — Living room Sets - Bedroom Sets - T.V.'s - Stereos - Tape decks - Color T.V. - Refrigerators.
PIMLICO FURNITURE
5408 PARK HEIGHTS AVE.
Ask For Mr. KIM
10 ft. Sectional Living Room $99.00
Shop Mon., Thurs., Fri., 9:00-9:00
Other Days 9:00-6:00
Saturdays 9:00-5:00
466-3465

Home Improvements Home Improvements

REMODELING -- REDECORATING

We Have Everything For Building!
Baltimore's Most Complete Lumber Yard
NATIONAL LUMBER COMPANY
4901 PULASKI HIGHWAY (At Monument St.)
OVER 200 KINDS OF PANELLING ON DISPLAY
CALL 675-4740 - FREE DELIVERY

EXPERT PANELING — General House Repairs. Very reasonable. Free estimates. 542-0092.

Services

TELEVISIONS REPAIRED

Also
HI-FI's STEREOS. TAPE RECORDERS, AND RADIOS.
Call 243-6796

VIDEO TV

10-4 p.m. Mon. thru Sat. House Calls can be made at your convenience, at any reasonable hour,
SPECIALIZING IN QUALITY SERVICE
All work done by us, and all components installed by us are fully guaranteed.
3715 Greenmount Ave.

Services

UPTON DEPENDABLE JANITORIAL SERVICES, INC.

INSURED AND BONDED
COMMERCIAL AND RESIDENTIAL
CONTRACTUAL—MONTHLY—WKLY—DAILY
- WASHING & WAXING FLOORS
- WINDOW CLEANING
- RUG SHAMPOOING
- STEAM CLEANING — GREASE DUCTS TRASH CANS — GARAGE FLOORS & WALLS (INTERIOR & EXTERIOR)

A Supervisor is assigned to ALL JOBS.
Also for Rental:—A Do-It-Yourself Buffer & Rug Shampooer;
Featuring BESTLINE & ZEP Products.
1727 W. NORTH AVE.
523-6404
A Model Cities Spin-off

LANDLORDS - PROPERTY OWNERS

DISGUSTED WITH RENT COLLECTIONS?
FED UP WITH URBAN RENEWAL NOTICES?
Let Our Property Management Firm Take The Work Out of Property Ownership!
WE BUY AND SELL
31 Years Real Estate Experience, Rents Collected in Person!
Bookkeeping Facilities, Ground Rent Estates Collected, Professional Inspection Reports, Bonded and Licensed
484-1016 O. I. ZEE REALTY, Inc. 484-1016
"One of the City's Largest and Oldest R/E/P Managers Specializing in Single-Family Home Management"

For Sale Misc.

NO CREDIT NEEDED

No one turned down because of bad credit? Need A TV? WASHER, REFRIG., STEREO, FURNITURE
Call Mr. Kay - 747-8742
Day or Nite

TELEVISIONS — 21 and 23 inch. No down payment Terms as low as $2.00 a week. No credit necessary. Instant delivery. Call 426-8380
TV—Black and White. Repossessed. Easy payments. 465-5900 — 9 to 9.

MARYLAND'S ONLY
UNCLAIMED FREIGHT CO., INC.

SAVE CASH — COMPARE OUR LOW PRICES — EZ TERMS

NEW FURNITURE FOR THE ENTIRE HOME

★ MAPLE ROCKERS	$29.50
★ SOFA BEDS	$49.00
★ RECLINERS	$49.00
★ 3 TABLES (1) Cocktail (2) End	$14.95
★ 3 ROOMS (Contemporary)	$199.00
★ BEDROOM (incl. Mattress and Spring)	$139.00
★ 7 PIECE LIVING ROOM SET	$129.00
★ BUNK BEDS (Wood Parts)	$49.00
★ SOFA BED and MATCHING CHAIR	$89.50
★ DINETTE SETS	$29.00

TWO LOCATIONS
100 RITCHIE HIWAY, N.E.
GLEN BURNIE - Across from Luskins
6326 BALTO NAT'L PIKE (RT 40 WEST)
½ BLOCK WEST OF ROLLING ROAD
• BOTH STORES OPEN NITES TILL 9:00 •
Call 760-6260 or 788-8888

Booth For Rent

SALON OPENING needs Booth Renters, $15.00, or Operators, Commission work only. Replies must be in by June 20th: mail to: J.T. Beauty Salon, 4011 Park Heights. Having current license.

Autos For Sale

ED ROGERS
Used Cars

1969 Buick Elec. 225, 4 door hardtop . . . . . only $450. dn.
1970 Buick Elec. 4 dr. hardtop . . . . . only $475. dn.
1969 Cadillac Coupe DeVille only $475. dn.
Contact:
MR. AL KNIGHT
5930 Belair Rd.
CL. 4-8888

1968 CADILLAC CONVERTIBLE, red and white top. One owner. Loaded with extras 233-6262.
'65 COVAIR — Cheap for parts only. 947-1439.
ELECTRA 225 — 1969 BUICK; fully equipped, 2-door hardtop, burgundy red, white vinyl top. 947-2594 — 685-3872.

Services

PLUMBING
VIC SNYDER
REGISTERED
Plumbing and Heating
No Job Too Small or Too Large
FREE ESTIMATES
Call 366-2100
Day or Night

C.C. REFRIGERATION Service — Call 669-2765.
TV SERVICE calls — $2.00. Call Mr. Ed 837-9224 anytime

HOUSE POWER
$99 and up
Call after 5 P.M.
358-1952 or 358-2745
Electrical Repairs

Roofing

ROOF LEAK? Call Atlas Roofing Co., Inc.

For Fast Dependable Service. All Work Guaranteed.
Hot Tar Roof from $50.00
New Roof from $165.00 up.
WE INSTALL
ALUMINUM SIDING
Call 9 a.m. to 7 p.m.
342-9332

Repairs

RADIO AND TV repairs. Call Mr. Ed. 837-9224 anytime

For Sale Misc.

STEREOS and component sets left in lay-away. Payment $3.00 week. 465-5900, after 5 p.m. 327-8589.
SEWING MACHINE — 73 zig-zag. Does everything. Unclaimed. Balance due $32.17. Terms. 465-5900. Home demonstration. Ask for credit manager.
WASHERS, REFRIGERATORS and dryers. Re-built and guaranteed. Reliable Service Company. 882 Park Avenue. 727-8353.

Mov.-Haul.-Trucks,

BURDEN
MOVING & HAULING
Local and Long Distance
$10.00 A Room
AND UP
FULLY INSURED
669-0794 Day
669-1232 Night

MASON'S
MOVING and HAULING
2001 PENNA. AVE.
$17.00 PER HOUR
Used Furniture Bought & Sold
NO. 9-2060 233-7746

FERGUSON
Moving and Hauling
Local or Long Distance, Truck Rentals. Clean yards, Reasonable.
945-9000

LIGHT MOVING and hauling done evenings and Saturdays. 338-1590, ask for Mr. Shaw.
LIGHT MOVING and Hauling, also Cellar Cleaning. 358 6312.

Rooms For Rent

FURNISHED ROOM
1100 BLK. N. BROADWAY
$12.25 Weekly.
1 room and bath. All utilities included.
M. GOLDSEKER
Agent-Broker
685-3377

Room For Rent

FURNISHED ROOM for rent — Working man. 542-2182.
FURNISHED ROOM for settled gentleman in quiet home. 728-2014.
FURNISHED ROOMS — (Gentlemen), 1637 North Brookway. 2426 North Calvert. (Private bath). BE. 5-8081.
CALLOW AVENUE — Furnished bachelor apartment. 669-4358 — 486-1241. Apply 913 Whitelock Street.
FURNISHED ROOM for settled gentleman. Use of the whole house. 448-1348.
739 NEWINGTON AVENUE — Furnished. Bath; clean. 367-2908 or 225-7969.
FURNISHED ROOM — For single man. Call 362-2148.
FURNISHED ROOM for rent — Employed people. 3217 Windsor Avenue. 358-9345.
FURNISHED ROOM in Northwood section for elderly lady. Call between 9 a.m.-6 p.m. on Saturday and Sunday. 532-9858.
SETTLED SINGLE MAN must be employed. Company permitted. 2018 West North Avenue. Call after 5 p.m. Mr. Lee 233-3373.
FURNISHED ROOM — 3408 Duvall Avenue. Call 542-8140.
FURNISHED BACK ROOM — Settled, employed gentleman only; use of kitchen. 1809 block Thomas Avenue. 523-9543.
ROOM FOR Rent — Settled men only. 930 North Carrollton Avenue.
EUTAW PLACE, 1812 — Rooms with refrigerators. $13.00 weekly. 728-0909.
FURNISHED ROOMS — Respectable, working men or professionals. References. Call weekdays, 9 until 2, all day Saturday and Sunday, 694-0840.
LADY — FURNISHED Room. Must have job. 684-7962.
FURNISHED ROOM — Next to bath. Use of kitchen. On bus line. Single employed male or female. No children. 466-1391.
HILLEN ROAD (Stadium Area) — Furnished quiet room. $20.00 week. References. 523-3089.
FURNISHED ROOM to employed, quiet gentleman — Apply 1812 Madison Avenue.
FURNISHED ROOM — Settled man only. Apply 568 Pressman Street.
BEAUTIFULLY FURNISHED room in beautiful neighborhood, for young man with good job. Please call 664-7359.
FURNISHED ROOM — Use of whole house and phone. Call after 6 p.m., 462-6272.
FURNISHED MIDDLE room for rent. Christian man or woman. Board if desired. 4307 Park Heights Avenue. 367-8252.
FURNISHED ROOM — Employed lady. 2315 Harlem Avenue. 566-1473.
FURNISHED ROOM — Settled woman or man with good job. No young people. 467-0073.
WALBROOK SECTION — Large furnished comfortable room. Gentleman only. 462-4744.

Apartments For Rent

MANOR HOUSE APTS.

Modern garden 1 and 2 bedroom air-conditioned apts. Refrigerator and garbage disposal. All utilities included except electricity. From $135.00 week plus security. Open for inspection 9 to 6, 7 days week. 3800 block Derby Manor Drive, off Greenspring Avenue.
MARTIN REALTY
243-5757

1111 MYRTLE AVENUE — 1 rooms and bath. Heated Upper apartment. Excellent condition. LE. 9-0115 or 338-1377.

Apartments For Rent Apartments For Rent

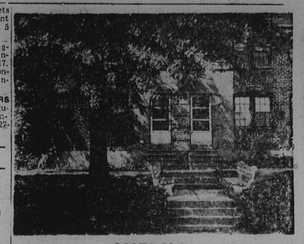

CHERILL
from $22.50 week unfurnished — from $32.50 week furnished
Charming, comfortable 2 bedroom apts., newly decorated. Automatic gas heat and hot water. On No. 37 and No. 6 bus lines.
OPEN DAILY 9 TO 5