George Allen is a captured black slave left to die a painful death in Paramount Pictures' "The Soul of Nigger Charley." Producer-director Larry G. Spangler's rugged saga continues the dynamic adventures of Charley in the violence-laced Western plains. Fred Williamson, D'Urville Martin and Denise Nicholas co-star in the dynamic follow-up to "The Legend of Nigger Charley."

Coffy, Pam Grier, is brutally worked over by Omar, Sid Haig, a gangster's bodyguard in the crime drama "Coffy".

What's Happening

by IDA Peters

ANNIVERSARY

This week marks the first full year of writing "What's Happening" for the AFRO-AMERICAN GROUP of newspapers, Baltimore, Washington, Richmond and New Jersey.

We have tried to give you a little about a whole lot of things in the areas of movies, live shows, records, art etc.

We hope to sprinkle the news with many more live interviews having recently talked with Sidney Poitier, William Elliott, Vonetta McGee, Max Julien to name a few.

• • •

Caught Edith House and Jan Dates' new program for TV's "North Star" last week . . . when they announced a new section, "What's Happenin'" without the "G" . . . Oh . . . come on girls . . . I know you can come up with a new "Name!"

• • •

Did you catch Hot Rod on "Family Counselor?" He played the role of a parent who move' to Baltimore from the West with his family and has trouble with his wife on how to raise his kids in the big city. The wife with more education . . . tries to down the father and coddles the kids.

If you missed it . . . there will be a re-run on Wednesday, August 8th at 7:30 p.m.

Hot Rod tells us the Miss Black Teen-Age Pageant will be held June 17 at Walbrook High.

• • •

You still have a chance to pick up your $25 tickets for the Mayor's Ball to be held at the Maryland Jockey Club, June 16th. The event will raise funds for continuing performances and presentations of the visual and performing arts.

This past Saturday, members of the committee were hosted at luncheon at Pimlico to view the various rooms to be used for the Ball. Glimpsed in the crowd were Pearl Brackett, Marion Patterson, Frances Murphy, Gwen Hillen, Saretha Greene, Blanche Beckham just to name a few.

Tonight, Friday, the Arena Players are holding their 8th Annual Awards Presentation in the form of a Dinner-Dance at Blue Crest North.

• • •

New in town, the ABC-Dunhill rock group "Rufus" at the Latin Casino. It's an integrated group.

• • •

The Las Chicas will present their Fashion Odyssey featuring the fashions of the House of Ra-Akbar with music by the Ken Brooks Experience at Cesars Lounge, Sunday.

• • •

OSSIE DAVIS

Margaret Armstrong who heads up the Cultural Enrichment Program for Baltimore City Schools held a brunch for Ossie Davis and Ruby Dee on their recent visit.

Guests included members of the press and administrators from the school system, among them, Norman Reeves, Norman Brailey, Clarence Gittings, Dr. Rebecca Carroll, Peter Culman from Center State, Rod Armstrong, June Thorne, Bernard and Alice Rusk, Jim Backus and Lillian Randall, Maryland Arts Council; Lillie Patterson, Odelle Winkler to name a few.

He is on his way to the Urban Coalition's "Salute to Cities" in D.C. . . . Ruby Dee, to a benefit in Atlantic City at Convention Hall with Celeste Holm and Burt Lancaster.

Davis has recently completed a new movie "Gordon's War," an anti-drug film for 20th Century Fox starring Paul Winfield.

He says this movie is "good enough to put my name to it and not be ashamed."

Also, "this is a male Chauvinist pig pix," as there are no female stars. Others in the cast include Carl Lee (Canada Lee's son), Tony, David Downing and Gilbert Lewis.

• • •

"GOOD TIMES"

The Fabulous Fifties returned in all its nostalgic glory last week as Columbia Pictures' "Let The Good Times Roll" had its gala world premiere in New York and New Jersey amid a flurry of spinning hula hoops, balloons and other fifties-type memorabilia.

Producers Gerald I. Isenberg and Richard Nader and stars Chuck Berry, The Shirelles, Chubby Check, The Coasters and The Five Satins were among the celebrities in attendance.

Premiere night activity at the three theatres included hula hoop twirling marathons, Telephone booth stuffing contests, a special 'take your picture with Brando on a motorcycle' both a barber in the lobby giving free hair cuts in the fifties styles of flat tops and duck-tails, a guest appearance by a 1957 Chevrolet Bel Air Convertible as well as free balloons, tee shirts and bumper stickers.

A contingent of top Columbia executives headed by Leo Jaffe, president and chief executive officer of Columbia Pictures Industries, Inc., and Stanley Schneider, president of Columbia Pictures were on hand for the opening.

"Let The Good Times Roll," is a multi-screen stereophonic recreation of the 1950's that touches upon all phases of the 50's lifestyle including coon-skin caps, mouse ears, Alan Freed, bobby socks and good old rock 'n' roll.

"Let The Good Times Roll," features performances by Chuck Berry, Little Richard, Fats Domino, Chubby Checker, Bo Diddley, The Five Satins, The Shirelles, The Coasters, Danny and the Juniors and special guest star Bill Haley and the Comets.

• • •

BASIE

The Great Count Basie Orchestra will be presented in Sacred Concert on Sunday, June 10, 4:00 at the Morgan State College, Murphy Auditorium.

The concert is being sponsored by the Garrison Blvd. U.M. Church, 2504 Garrison Blvd. and the Berean Baptist Church, Denmore and Paton Avenues.

The proceeds will be used for the building fund of Berean Baptist Church and the Garrison Blvd. U.M. Church Center's Day Camp Program. See ad in this issue on details.

ROMBERG FESTIVAL

star casting from the theaire and opera worlos has been announced by Lehman Engel for the Romberg Festival — new productions of "The Student Pince" and "The Desert Song" — playing at the Mechanic Theatre, June 11-23.

Produced by Moe Septee in association with Jack Wolgin, the Romberg Festival opens here with "Student Prince," June 11-16, followed by the new staging of "Desert Song," June 18-23.

• • •

PAINTERS MILL

Lee Guber and Shelly Gross, Music Fair's Award Winning producers will present a brilliant galaxy of stars and shows for the 1973 Painters Mill Music Fair season in Owings Mills. Eight widely acclaimed Broadway shows and three concert attractions, featuring the most vibrant personalities of stage, screen and television, are presently scheduled to appear with even more to come later in the season.

"The Grand Music Hall of Israel" starts off the season running for the week beginning June 5. The program is headlined by Aliza Kashi, a favorite of the Baltimore audiences, and Shoshana Damari, Israel's top recording star. The show honors the 25th anniversary of Isael's independence.

Next in line, beginning the week of June 12, is "Applause," which has multi-media star Eva Gabor at the helm.

The following week of June 19 ushers in "Promises, Promises" starring the master of the mobile face Frank Gorshin who has evolved into a smashing dramatic artist in the last few years.

"Anything Goes" runs for the week of June 26 and features the team of Edie Adams and Jack Gilford both of whom have won plaudits in all the performing arts.

The week of July 3 is filled with the lyrical voice of Jane Powell in the Marvelous Broadway smash "My Fair Lady." Jane is a welcome friend of the stage as well as films. Internationally famous opera star Jan Peerce comes to Painters Mill the week of July 10 singing the lead in the popular musical biography "The Rothchilds."

The magnetic personalities of Howard Keel and Tammy Grimes will attract everyone in the frolicsome "The Unsinkable Molly Brown" Ms. Grimes recreates her original role for this performance which begins July 17. "Annie Get Your Gun" callons in for the week of July 24. "I Dream of Genie"s Barbara Eden mesmerizes the audience as the cantankerous Annie Oaklie.

The refreshingly cool breeze of Peggy Fleming will zip into your hearts with her star studded ice show "A concert on Ice" in the heat of July 31. She has absolutely the best of the worlds great skaters as well as the renouned concert pianist Walt Wagner.

A gaggle of glorious stars will flock into town when "Follies" visits for the week beginnre August 7 including: Vivian Blaine and Robert Alda with Jon Clayton, Selma Diamond, Hildegarde Claudia McNeill, Mary Small and Julie Wilson. What more can be said of the dazzling brilliance of keyboard Czar Liberace.

• • •

BILLY PAUL

Billy Paul, who is currently enjoying continued solid success with his newest single effort, "Am I Black Enough For You," will perform at the Constitution Hall for one night only, Friday, June 8.

The Philadelphia International recording star recently earned a Grammy Award for the R and B Male Vocal Performance of the Year for his single, "Me and Mrs. Jones," which has sold over 2,000,000 copies and has earned a platinum citation from the Recording Industry Association of America.

BILLY PAUL at Constitution Hall

6 BIG WALT DISNEY SHOWS — 4 SIDE-SPLITING CARTOONS . . . —PLUS— "SILVER FOX AND SAM DAVENPORT" —PLUS— PETER and the WOLF" Sat. and Sun. Matinees Only — G
EDMONDSON VILLAGE NO. 8-4100 EDMONDSON VILLAGE SHOPPING CENTER

WE TOLD YOU WE HAD A PICTURE! HELD OVER!
They call her "Coffy" and she'll Cream you! R
TOWN THEATRE 315 W. FAYETTE ST. • JF 9-2236 DAILY AT: 10:20-12:30, 1:40-3:50, 5:00-6:40, 8:20-10

THE MARTIAL ARTS MASTERPIECE! Sights and sounds like never before!
COME PREPARED for the thrill of a lifetime!
LEARN THE SECRET OF THE 5 FINGERS OF DEATH R
LITTLE CINEMA THEATRE 539-7396 523 N. HOWARD DAILY AT: 10:00-12:00 AM, 4:15-6:10-8:05-10 P.M.

An ALL NEW Nigger Charley Explodes
And This Time He's Got His Soul Brothers With Him! WATCH OUT!
HELD OVER!
R "The SOUL of NIGGER CHARLEY"
Fred Williamson • D'Urville Martin • Denise Nicholas • Pedro Armendariz, Jr.
NEW PARK THEATRE • PARK & LEXINGTON • SA. 7-1100 For Show Times

7 Perfs. Only! JUNE 19-24
CONCERT HALL AT KENNEDY CENTER
THE JOHN F. KENNEDY CENTER FOR THE PERFORMING ARTS presents
BELAFONTE IN PERSON
featuring LETTA MBULU and SIVUCA
TUES., WED. & THURS. EVES. at 8:30 & SUN. EVE. at 7:00: Orch. $8.50; 1st Tier Center $6.00; 1st Tier Sides $7.00, 5.00; 2nd Tier Center $3.00; and Tier Sides $1.00; Box Seats $10.00. FRI. EVE. at 8:30 & SAT. EVE. at 4:30 & 9:30: Orch. $9.50; 1st Tier Center $5.00; 1st Tier Sides $6.00; 2nd Tier Center $4.00; 2nd Tier Sides $1.00; Box Seats $10.00. BOX OFFICE HOURS: Mon.-Sat. 10 A.M. to 9 P.M.; Sundays & Holidays 12 Noon-9 PM. MAIL ORDERS ACCEPTED. Make check/money order payable and mail to Kennedy Center "Belafonte," Washington, D.C. 20566. Enclose a stamped, self-addressed envelope. Tickets also available at Ward Stores, Campbells (Downtown), Marriott Hotels (Wash. Area), Statler Hilton (Wash.), Holiday Inns (Downtown), Discount Record Shops (Dupont Circle and Chevy Chase), Record & Tape, Ltd., and Ticketron. Public Information: (202) 254-3776

APOLLO Harford & Central Ave. NOW PLAYING
Somebody sold out the black man and the red man. Somebody's going to pay.
CHARLEY-ONE-EYE R
—2nd BIG HIT!— JIM BROWN /RIOT/

$3.50 per Carload ALL TIMES
Carlin DRIVE-IN 633-7600 DRIVE PARK DRIVE AT PARK CIRCLE
PAUL NEWMAN TIMES TWO in HUD and ROY BEAN also LEE MARVIN "PRIME CUT"
ELEC. IN CAR HEATERS OPTIONAL

HARLEM GILMOR ST. at EDMONDSON AVE. 728-1830 NOW PLAYING
Somebody sold out the black man and the red man. Somebody's going to pay.
RICHARD ROUNDTREE ROY THINNES
CHARLEY-ONE-EYE R In Color A Paramount Picture
2nd HIT /RIOT/ JIM BROWN GENE HACKMAN

CHICKS IN CHAINS and nothing in common but the hunger of 1,000 nights without a man!
BLACK MAMA WHITE MAMA
your associates, ltd. presents "BLACK MAMA, WHITE MAMA" Score by Fred Werner
starring Pam Grier • Margaret Markov R an american international release
The Met Week & Pennsylvania
2nd BIG HIT "BIG DOLL HOUSE"

KARATE/ KUNG-FU!

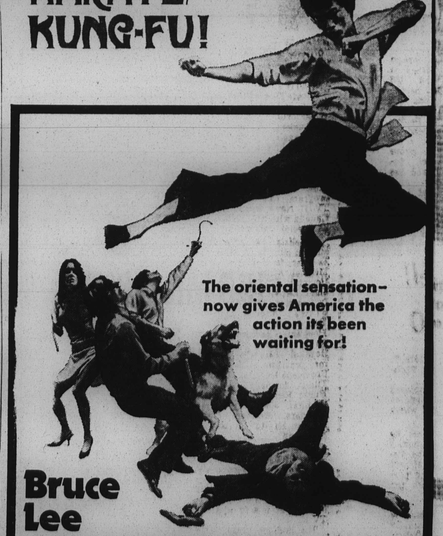

The oriental sensation—now gives America the action its been waiting for!
Bruce Lee
every limb of his body is a lethal weapon in
"Fists of Fury"
National General Pictures presents Bruce Lee in "FISTS OF FURY" • Produced by Raymond Chow • Screenplay and Direction by Lo Wei • Color • A National General Pictures Release R
HIPPODROME THEATRES 12 N. EUTAW ST. • LE. 9-4775 Call For Show Times

Joe Mensah and his popular African High Life Band will be featured when the African Cultural and Art Council presents African Day, a Grand Dance and Fashion Show at the Civic Center, Saturday, June 2.

The rock group, Dawn, including Telma Hopkins, Joyce Vincent, and Tony Orlando, will perform on the ABC Television Network special, "Rockin The Palace," Saturday, June 2 (1:00 - 2:00 p.m., EDT). The comedy team, Skiles and Henderson, will host the one-hour special, which pre-empts the "Monkees" and "American Bandstand" usually telecast in that time period.

A story of friendship and love, and the difficulties of life in the ghetto is the much-praised special, "If You Give A Dance You Gotta Pay the Band," introducing Donna Bryon and Laurence J. Fishburn III. The drama is a presentation of the "ABC Theatre" and airs on the Television Network Wednesday, June 6 (9:00 - 10:30 p.m., EDT).

Well-known rhythm and blues group, The Bar-Kays, perform their hit "Son of Shaft" and "Do You See What I See" on WBAL-TV's "Black Omnibus," Sunday, June 3, at 3:30 - 4:30 P.M. on TV 11.

TV NOTES

Sylvia Robinson sings "Pillow Talk" on Soul Train this week-end.

CHARLES A. SMILEY, JR. *Director of Business and Legal Affairs ABC Sports*

"NORTH STAR"

WBAL-TV's "North Star" series will present a live panel-forum focusing on "Provident: A Blue Hospital Struggles For Survival," Sunday, June 3, at 6-7 p.m. on TV 11.

Edith House and Jan Dates, co-hostesses and co-producers of the weekly program, will be joined by TV 11 News Reporter Ron Canada who will participate as special interviewer.

Panelists for the discussion include Dr. Alex Alexander, former director of Medical Affairs, Provident Hospital; Dr. John Chasell, chief, Department of Family Practice, Provident Hospital; Samuel Daniels, Board member, Provident Hospital; Clarence Blount, Board member, Provident Hospital; Saul Perdue, former president of the Board, Provident Hospital; Charles Tildon, former director of Public Relations, Provident Hospital, and Dr. Oakley Saunders, president, Community Health Council of Maryland.

• • •

POVERTY

"Poverty: Facts and Feelings" is the topic of WMAL-TV's "Man on the Street" program, Sunday, June 3, at 9:30-10 a.m. on TV 11.

The in-depth presentation opens with a quiz for the viewer attempting to dispel some commonly held misconceptions about poverty.

A dramatic reading of a poem written by a Montgomery County food stamp recipient follows.

A discussion of the Nixon Administration's strategy for human services is also featured. Panelists include Anne Miller, Maryland Task Force for Welfare Reform and Joseph Matera, director, Legal Aid Services in Maryland.

• • •

CHANNEL 22 ANNAPOLIS

What may well be the nation's most powerful television station is expected to go on the air by the opening of the 1974-75 school year.

It will boom its signal on Channel 22 in an approximate 70-mile radius from Annapolis. And it will be a new station in Maryland's expanding public TV system.

The new facility (call letters are not as yet assigned) will be built adjacent to the Crownsville State Hospital, four miles northwest of Annapolis on State Route 178.

The Center is filing for a construction permit for a transmitter building and a transmitter tower that will radiate nearly 5 million watts. This will exceed the approximate 4 million-watt out put of Washington's WDCA-TV (channel 20), at present the country's most powerful TV station.

The Center's Annapolis transmitter, approved during the recent legislative session, will be almost five times as powerful as the state's first public TV station, WMPB, at Owings Mills. The second station, WCPB in Salisbury, operates on 750,000 watts.

The Annapolis signal is expected to carry strongly into the Baltimore metropolitan area, alleviating Channel 67 reception problems in Baltimore City.

A number of areas in the city which have not received Channel 67 well are served by Channel 73, a low cost, low powered translator which went on the air a year ago to supplement the Channel 67 signal. The activation of the Annapolis station will bring a powerful signal into Baltimore over much more level terrain to the south.

The $1.2 million Annapolis facility will carry programming from the Center in Owings Mills, and will have the capability of transmitting separate taped and filmed programs.

• • •

O'JAYS

Soul Train presents a return engagement of the O'Jays, a leading rhythm and blues recording group, this coming weekend on nationwide TV. They will sing some of the hits that have earned them recognition in the highly competitive musical world of soul. They include "Back Stabbers," "Love Train," and "Sunshine."

Appearing on the same program are Sylvia Robinson who sings "Pillow Talk," and David Ruffin vocally asks for blood with his "Blood Donors Needed." He also sings "Common Man."

Of course, tying the whole show together in his cool, methodical way is executive producer and host Don Cornelius. Don interviews Roosevelt (Rosie) Grier, former football star turned actor in a cameo appearance. Rosie co-stars in the movie, "The Thing With Two Heads," and "Skyjacked."

• • •

"Job Finder," will return to WMAR-TV, Channel 2, on Sunday, June 3, at 2:30 p.m. with a special report on the plight of the unemployed veteran. Titled, "Peace is Hell," this 30-minute color program will examine the complex readjustment problems facing the returning veteran, particularly that of finding civilian employment. During the program, some of the causes of unemployment among veterans will be discussed as well as some of the negative attitudes of employers toward hiring a recent veteran.

• • •

Satchel Paige, the ageless wonder of baseball and Hall of Famer, has been selected as the guest commentator for NBC-TV's Monday Night Baseball colorcast June 4, when the Kansas City Royals visit the Boston Red Sox in the season's third prime-time major league contest on the NBC Television Network.

• • •

RADIO

WBAL Radio's "Report to the People" with News Director Galen Fromme as host, will present on Sunday, June 3rd at 12:15 p.m., an interview with Congressman Paul Sarbanes. The Congressman will outline the recent achievements made in the area of Congressional Committee Reform by the select Capitol Hill Committee for Congressional Reform, of which he is a member.

In the 'Black Achievers' series on "Vantage Point" at 6:15 p.m. on Sunday, Jesse Webster will be joined by Mr. Charles Tildon, former Director of Public Relations and Development for Provident Hospital. The discussion will be — "How Provident Hospital can Become a Viable Force in the Community."

MUSIC NOTES

"SOLOMON"

The Handel Choir of Baltimore under the musical direction of Ronald J. Gretz will present its final concert of the season on Sunday, June 3 at 8:30 p.m., Kraushaar Auditorium, Goucher College. G. F. Handel's Oratorio "Solomon" will be performed by the choir and guest soloists, accompanied by members of the Baltimore Symphony Orchestra.

• • •

FREE CONCERTS

BALTIMORE SYMPHONY

The Baltimore Symphony Orchestra is tuning up for some melody nights outdoors with the advent of June.

Seven free concerts are scheduled at Goucher College on the lawns behind Mary Fisher Hall, 8:00 p.m.

Sunday, June 3, Hopkins Plaza, 4:00 p.m.

Tuesday, June 5, Homewood Campus of the Johns Hopkins University, 8:00 p.m.

Wednesday, June 6, the Johns Hopkins Hospital outside Turner Auditorium, 8:00 p.m.

Friday, June 8, Hopkins Plaza, 8:00 p.m.

Tuesday, June 12, Wyman Park Dell, 8:00 p.m.

Wednesday, June 13, Essex Community College, 8:00 p.m.

Music director, Sergiu Comissiona, will conduct the first concert on June 1 at Goucher College; the others will be conducted by Assistant Conductors Isaiah Jackson and Murry Sidlin.

These free outdoor concerts were inaugurated during the 1968-69 season and have become a traditional and welcome part of the summer landscape. They are geared for the whole family; the music lilting and refreshing. It has proved to be a perfect way to enjoy a swing evening.

Civic Center Events

Pre-Commencement Assembly, University of Maryland School of Medicine, Fri., June 1, 1973, 10 a.m.-12 noon

• • •

Convocation, University of Maryland School of Nursing, Fri., June 1, 1973, 10 a.m.-12 noon

• • •

Convocation, University of Maryland Law School, Fri., June 1, 1973, 11:15 a.m.-12:45 p.m.

• • •

Graduation exercises of professional schools, University of Maryland at Baltimore, Fri., June 1, 1973, 3 p.m.-5 p.m.

• • •

Junior Prom, Eastern High School Class of '74, Fri., June 1, 1973, 9 p.m.-1 a.m.

• • •

Dance, Helene Fuld School of Nursing, Fri., June 1, 1973, 9 p.m.-1 a.m.

• • •

Chicago Concert, Sat., June 2, 1973, 8 p.m.-11 p.m.

HOLIDAY TOURS Presents ITS SUMMER TRAVEL FAIR
Friday, June 8 - 5:00 p.m. - 9 p.m.
Saturday, June 9 - 1:00 p.m.-9 p.m.
Sunday, June 10 - 1 p.m. - 5 p.m.
Reservations can be made for our Summer and Fall trips, including:
DISNEY WORLD
5 days (breakfast) ..... $239.00 adults • $119.00 children-(train)
CALIFORNIA
8 days, Los Angeles, San Francisco, Las Vegas (some food) ..... $399.99 adult (air)
BERMUDA
6 days (food) ..... $339.00 adult (air)
MIAMI BEACH
7 days (food) ..... $269.00 adult • $159.00 children (train)
DISNEY WORLD
6 days (some food) ..... $169.00 adult • $79.00 children (bus)
ATLANTA, GEORGIA
3 days ..... $169.00 adult (air)
BARBADOS
The Pearl of the Caribbean (food, etc.) ..... $329.00 adult (air)
FREEPORT
Bahamas Sept. 1 - 8; 8 days $199.00
SAN JUAN
Puerto Rico 8 days, Free trip to St. Thomas, Virgin Islands . . . $239.00
10% DEPOSIT REQUIRED ON ALL TRIPS—3 MONTHS TO PAY BALANCE
CALL 547-0111 For RESERVATION NOW
HOLIDAY TOURS TRAVEL GROUP
29 WEST NORTH AVE • BALTIMORE, MD. 21201
Telephone 547-0111, Area Code 301
DR. Jerusa C. Wilson, President

MACEO'S LOUNGE
1926 N. MONROE ST.
DINING ROOM OPEN
BUFFET LUNCH
Mon. thru Fri. 11:30 to 2
Special Buffet Every Sunday
Adults $4.00
Children $2.50
Reservations 523-3117

HICKS BAR-B-Q
Come straight out Washington Blvd. to Route 32 turn right, and three blocks on you'll see the signs.

TV-RADIO TUBES
COMPLETE LINE OF PHONOGRAPH NEEDLES
$1.25 (TUBES CHECKED FREE)
WE MAKE KEYS
RELAY ELECTRONICS TUBE OUTLET
311 E. BROADWAY • PHONE 675-0580
Open 9 a.m. to 6 p.m.—Saturday till 7
CLOSED THURSDAY

CLIP AND SAVE
TEST YOURSELF
CAN YOU MATCH WSID BLACK GOLD?
—LITTLE RICHARD
—TRAMMPS
—CHUCK BERRY
—FATS DOMINO
1) ZING WENT THE STRING
2) MAYBELLINE
3) BLUEBERRY HILL
4) GOOD GOLLY MISS MOLLY
RADIO 1010 WSID
MUSIC THAT'S MADE IT

Open Tuesday Thru Sunday Park Opens 11 AM
MARSHALL HALL
AMUSEMENT PARK
Ride the rides! Enjoy a relaxing picnic! Families • Groups • Organizations

KIDDIES DAY Every Wed. Park Rides 25¢ 11 AM to 6 PM
FAMILY NIGHTS Every Tues. & Wed. Park Rides 25¢ 5:30 to 8 PM
DOLLAR DAY Every Friday Boat Ride Only $1
TREAT YOURSELF TO A WORLD OF PLEASURE! SPECIAL GROUP RATES AVAILABLE
• ROLLER COASTER • MERRY-GO-ROUND • MAD MOUSE • FERRIS WHEEL • SCRAMBLER • SPIDER • SKY RIDE • HELICOPTER • TWISTER • PRETZEL • KIDDIE RIDES • DODGEM • COMET • FLYING COASTER • ARCADE
• MINIATURE STEAM LOCOMOTIVE OF THE 1870's
CALL MARSHALL HALL (301) 743-5575 FOR DETAILS
ONE CONVENIENT PACKAGE arranged for you: food, refreshments, tickets to Marshall Hall rides and fun. Marshall Hall—so popular with Baltimore social, fraternal and church groups—is the beautiful 500-acre wooded playground on the Potomac, with exciting rides for everybody, including special tots' rides. Shaded picnic groves.
1. BY YOUR OWN BUSES OR PRIVATE CARS Direct to Marshall Hall: take Washington, Baltimore Exit 227 (Indian Head Highway) turn right at Rt. 227 direct to Marshall Hall.
2. BY POTOMAC RIVER CRUISER (leaving from Sixth and Water Streets in Southwest-Washington); come by your own buses or private cars to the Wilson Line pier address. (Baltimore-Washington Parkway to New York Ave., South on 7th Street to Sixth and Water Streets S.W.)
SHIP SAILS 9:30 AM and 2:00 PM
Moonlight Cruises Every Tues. & Sat. 8 PM
Tues.—Dollar Night. Reg. Moonlight On Sats.
WILSON BOAT LINE Sixth and Water Streets S.W. Pier 4 Washington, D.C. PHONE (202) 393-8304

HOT ROD
3 - 7 p.m.

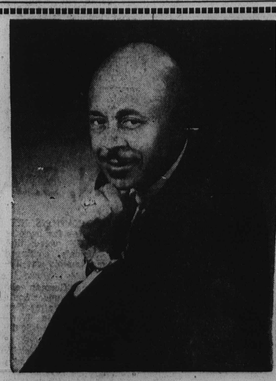

MONDAY - SATURDAY
WWIN
1400 KC 24 HOURS DAY