In Our Churches

By PAM WIDGEON

Churches are invited to send news of special church activities and a copy of their church programs.

* * *

Mount Lebanon Baptist Church, 2320 Reisterstown Rd. will celebrate its 49th anniversary on Sunday and the ninth anniversary of the pastor, the Rev. Mr. Olin P. "The Rev. Charles Moyd.

Fletcher is the 8:30 a.m. speaker. Lunch will be served at 1:30 p.m. Mrs. Deloris Mack is secretary.

* * *

The women of Union Memorial United Methodist Church, Harlem and Warwick Ave. will celebrate Women's Day on Sunday, 11 a.m.

* * *

Dr. Elizabeth Johnson will be guest speaker. The Rev. Lovell Parham is pastor. Mrs. Beatrice Gross, chairman, Mrs. Laura R. Cornish, corresponding secretary.

* * *

Wilson Park Christian Community Church, 4629 York Rd. will celebrate Women's Day on Sunday, 11 a.m. Mrs. Dorothy L. Lake is chairman.

* * *

Centennial United Methodist Church will celebrate Friendship Day on June 3. Women's Day will be observed on Sunday at Whitestone Baptist Church, Longwood and Baker St. Their theme is "Christian Women United for Peace".

* * *

Central Baptist Church, 2035 W. Baltimore St. will celebrate Men's Day on Sunday. The Rev. Mr. Dexter Wise is the 8 a.m. speaker.

* * *

The Rev. Dr. Montague J. Brackett will preside at the 11 a.m. services. The Rev. Mr. Arthur Jones of Jones Tabernacle Church is the 3:30 p.m. speaker.

* * *

The senior choir of New Carmel Star Baptist Church, 29 Vincent St. will have breakfast at the church on June 3. Mrs. Thelma Holland, president; the Rev. Mr. Leander G. Brown is pastor.

* * *

The M. G. Wood Fellowship of Providence Baptist Church will present their annual song feast on Sunday, 7:30 p.m. The Rev. Mr. Marcus G. Wood is pastor. Mrs. Minnie Edwards, president; Mrs. Beulah West, chairman; Mrs. Nancy Respass, program secretary.

* * *

Woman's Day will be celebrated at Sharp Street Methodist Church, Dolphin and Etting St. on Sunday. Officers are Mesdames Martha Bradford, Lillian Gordon A. Taylor, Gladys Jackson, Lottie Cole.

* * *

Mrs. James M. Glenn of Glen Burnie, Md. has been elected to the Assembly Committee on Justice and Human Development at the 185th United Presbyterian General Assembly.

80TH ANNIVERSARY ENON BAPTIST CHURCH

EDMONDSON AVE. and SCHROEDER ST.
1893 - 1973

50th ANNIVERSARY OF THE PASTOR
1923 - 1973

SUNDAY, MAY 27, 1973

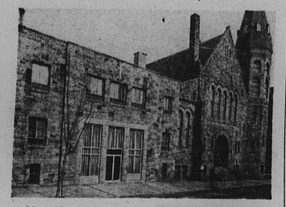

6:30 A.M.—Early Morning Prayer Service
9:30 A.M.—Sunday School
11:00 A.M.—Morning Worship Service. Sermon by Edward Brown
4:00 P.M.—Anniversary Banquet

Sponsored by the Coordinating Council of the Enon Baptist Church

CHRISTIAN COMMUNITY CHURCH OF GOD

Baltimore Street and Franklintown Road

ELDER C. GREEN
Founder and Pastor of
The Christian Community Church of God
Will be observing his

72nd BIRTHDAY

SUNDAY, MAY 27, 1973

ALL DAY

11:00 A.M.—Holy Communion
1:00 P.M.—Annual Birthday Dinner
7:30 P.M.—Grand Birthday Celebration featuring The Radio Choir, Senior Choir Male Chorus, Green Gospel Chorus, Ford Gospel Singers and The United Voices of Christian Community.

The Pastor Will Celebrate His Birthday Along with The Ford Gospel Singers 21st Anniversary. Groups from all Over the City will Appear on the Program.

EPISCOPAL CONVENTION

Vote for women to become priests

Delegates to the 189th annual convention of the Episcopal Diocese of Maryland voted last Saturday to urge the Church's General Convention to clear the way for the ordination of women to the priesthood.

The vote was 171 to 78, with 7 abstentions, in favor of the resolution, which was presented by the Planning Commission of the Diocese. A similar resolution was passed at the Diocese's 1970 convention.

At the national convention in 1970, the Episcopal Church voted to permit women to be ordained deacons, but continued its restriction against their becoming priests.

* * *

A 1974 budget providing seed money to local churches and church groups for work in their own neighborhoods was also approved by delegates meeting in the Convention.

The budget, which sets aside $57,800 for "new work" and the strengthening of existing church programs, reflects the concerns expressed by many of the 6,000 Episcopalians in the Diocese, who last fall were asked to set priorities in how the church's money is spent.

The "people's mandate" budget sets up a grant program to enable local congregations and regional councils to carry on community services, which without such assistance would be beyond their means.

* * *

Elected to the standing committee were: The Rev. Robert M. Powell, incumbent Secretary and rector of St. Philip's Annapolis; the Reverend Donald O. Wilson, rector of St. James and Mrs. Lillian Lee, layman from Holy Trinity Church.

Other members of the committee are John H. Murphy III, St. James; Harrison Garrett, St. Pauls; Donald Schwaab, Redeemer; the Reverend Frederick Vandefoel, St. Martins-in-the-field; and the Very Reverend John N. Peabody, President.

Chief teller of the convention was Earl Hagen of Holy Trinity Church.

Reginald Watts of St. James Church.

Services held for Grenfell Prior, 56

Grenfell Prior, 56, died April 9 at Bon Secours Hospital after a long illness.

Services will be held May 26 at the First Unitarian Church, Charles and Franklin Sts. and be conducted by Charles Phillips, Silver Spring, Md. and the deceased's brother, the Very Rev. John Prior, Hartsville, S.C.

Mr. Prior had many friends and colleagues in the black community.

* * *

He was the former superintendent of the old Barrett School for Girls.

Mr. Prior headed the school for delinquents from 1955-58.

For six years before his retirement in 1969 he was director of social services at the Patuxent Institution in Jessup, Md.

* * *

Born in Swansey in Wales, Mr. Prior came to this country as a boy with his family which settled in Youngstown, Ohio.

He graduated from Western Reserve University in 1945 and from the University of Pennsylvania School of Social Work in 1950.

During World War II, Mr. Prior enlisted in the Canadian Army and served in the commandos in the raid on Dieppe, France in 1942 and later was a corpsman in field hospitals before being discharged in 1944 as a result of being wounded in North Africa.

* * *

Before coming to Maryland in 1953 he worked for the Ohio Humane Society, a protective service for juveniles and for the Red Cross.

From 1953-55 he served as director of clinical services at the Maryland Training School for Boys.

After serving at Barrett, now part of the Montrose School for Girls, Mr. Prior went to the Ferris School for Boys near Wilmington, Del., where he was supervisor until 1962.

He is survived by his wife, the former Miss Elizabeth Wise Canter; three sons, Howard, Michael and Geoffrey Prior, all of Baltimore, his mother, Mrs. Archibald F. Prior of Youngstown; a brother, the Very Rev. Mr. Prior.

Also four sisters: Mrs. Florence Smith, Miramar, Fla.; Mrs. Gwen Scent-Gyorgyi, Chicago; Mrs. Mabel Church, Las Vegas; and Mrs. Irene Campbell, Youngstown.

MEMORIAL DAY SERVICES

On The

MT. AUBURN CEMETERY GROUNDS

MONDAY, MAY 28, 1973
11:00 A.M.

SPECIAL MESSEGE
BY
RICHARD L. CLIFFORD
Pastor

SHARP ST. MEMORIAL UNITED METH. CHURCH

Notice:
Mt. Auburn Cementery will not have guides to show graves sites on Memorial Day

THE UNITED METHODIST WOMEN of
EASTERN UNITED METHODIST CHURCH
N. WOLFE and E. 20TH ST.
Invites You To Worship
WITH US ON OUR
65th ANNUAL WOMEN'S DAY
SUNDAY, MAY 27, 1973
10:00 A.M.—Morning Worship Service
Rev. Miss Agnes Alston, Speaker
3:30 P.M.—The Women's Choir of Israel Bapist Church in Recital
Music By
THE WOMEN'S DAY CHORUS and THE VOICES OF EASTERN
MRS. MARY JEFFERSON, Chairman
MRS. GLORIA SCOTT, Co-Chairman
MRS. SHIRLEY McCOY, Secretary
REV. DANIEL C. McLELLAN, Pastor

ANNUAL MEN'S DAY of
ST. PAUL UNITED METHODIST CHURCH
1000 W. Saratoga St. cor. Schroeder
SUNDAY, MAY 27, 1973
11 A.M. and 4 P.M.
SPEAKERS
11 A.M.—Rev. Richard Green
Shiloh Baptist of Fredericksburg, W. Va.
4 P.M.—Rev. Goldsboro Gaines
John Westley V. M. C. Church
Music By
Berea Temple Men's Chorus
Evergreen AME Men's Chorus
STERLING BARKSDALE, Chairman
SUSTIN R. BENNETT, JR. Co-Chairman
WILLIAM FOWLER, Financial Secretary
EMUEL M. HYNSON, Organist
CALVIN PARKER, Supt. of Church School
Rev. SUSTIN R. BENNETT, Sr., Pastor

Douglas Memorial Community Church

"The People of the Way"
LAFAYETTE and MADISON AVES.
MARION CURTIS BASCOM, D.D. Minister
RAYMOND KELLY, JR. M. Div., Interim Assistant
JAMES S. HAMMOND Minister of Music

SUNDAY, MAY 27, 1973

DR. BASCOM PREACHING

THEME: "BLESSED IS THE NATION"

MUSIC
8:30 A.M.
"IN SOLEMN SILENCE" —Ippolitov-Ivanov
"ROCK MY SOUL IN THE BOSOM OF ABRAHAM" —By Work

YOUTH CHOIR
11:00 A.M.
"PRAISE YE THE LORD" —Diemer
"BALM IN GILEAD"—Ridout

St. James' Episcopal Church

LAFAYETTE SQUARE
The Rev. Father Donald O. Wilson, Rector
The Rev. Crayton Dudley, Assistant Priest
A. Maurice Murphy, Organist-Choir Master

SUNDAY, MAY 27, 1973

7:00 A.M.—HOLY COMMUNION
9:00 A.M.—CHORAL EUCHARIST AND FAMILY WORSHIP
10:40 A.M.—CHURCH SCHOOL
11:00 A.M.—CHORAL EUCHARIST AND SERMON

ANNUAL BULL ROAST
Sponsored by BOY SCOUT TROOP 229
FROM 1:00 P.M. UNTIL 8:00 P.M.
Tickets Available or the door
IN THE GUILD HALL

First Emmanuel Baptist Church

2209 Park Avenue — Baltimore, Md.
SUNDAY, MAY 27, 1973
Hear Maryland's Most Famous Woman Evangelist, Rev. M's Agnes Alston

7:30 Every Sunday In May
Special Organ Music, Preceding Sermons by Mrs. Janice Cooke and Mr. James A. Wise.
11:00 A.M. Sunday School
DEACON KAISER WHITAKER
Chairman Deacon Board
TRUSTEE WILLIE VAUGHN,
Chairman Trustee Board
MRS. VIOLA SCOTT, Secretary
REV. JAMES S. WISE, Pastor
ALL ARE WELCOME

Carrollton Ave. gun victim burial today

Funeral services for Miss Susan Latham, 23, 100 block N. Carrollton Ave., will be held this afternoon (Friday) in the Halstead Funeral Home, 1200 block W. North Ave. Burial is in the Mt. Auburn Cemetery.

* * *

Police records reveal Miss Latham was pronounced dead of gunshot wounds of the head shortly on arrival at the University Hospital at 1:30 p.m. Monday. She was reportedly shot in her second floor home.

Charged with her death is Cornelius William Pryor, 25, 2700 block Tivoly Ave. Police state the suspect was arrested in his home shortly after the shooting.

Witnesses told police they heard what sounded like a gunshot in the second floor of the victim's home and later found her lying in a pool of blood near the bed.

Relatives stated a man who was with the victim left the room after the shooting. They told police the man was a narcotic dealer who always carried a gun.

Police reveal the description of the man was given over the police radio.

Relatives told the AFRO the suspect had two children by the deceased and that "he made threatening phone calls," after the woman had refused to go with him.

Miss Latham liked music and enjoyed arranging things orderly in the house. She was born in Baltimore and attended a city vocational training school for girls.

Miss Latham is survived by her mother, Mrs. Pauline Latham, six brothers, Isreal, James, Earl, Charles, Leroy and David Latham; three sisters, Misses Gloria and Dayan Latham and Geraldine Midget.

Perkins Square Baptist Church

2500 Edmondson Avenue—Corner Warwick
SUNDAY, MAY 27, 1973
ANNUAL WOMEN'S DAY
8:00 A.M.—EARLY MORNING WORSHIP. SERMON BY REV. CHRISTINA PHILLIPS
9:15 A.M.—CHURCH SCHOOL
10:30 A.M.—OPEN HEART SERVICE
11:00 A.M.—MORNING WORSHIP SERMON BY REV. CHRISTINA PHILLIPS PASTOR OF EAST BALTO. DELIVERENCE CENTER
3:00 P.M.—PROGRAM—REPORT OF CAPTAINS GUEST SPEAKER—MRS. JESSIE GLADDEN OF NEW PILGRIM BAPTIST CHURCH
6:00 P.M.—B.T.U.
WE WELCOME YOU
REV. RICHARD H. OGLE, Pastor

REV. OGLE

FAITH BAPTIST CHURCH

"The Praying Church"
Bond Street and Ashland Avenue
Baltimore, Maryland 21205

Cordially Welcomes You To Services
SUNDAY, MAY 27, 1973
9:15 A.M.—CHURCH SCHOOL
Member Orientation Class
10:45 A.M.—WORSHIP SERMON: by the Pastor
3:00 P.M.—We visit MORNING STAR BAPTIST CHURCH
Music: Senior Choir I and II, Gospel Jewels & Male Chorus
6:00 P.M.—BAPTIST TRAINING UNION
DR. WALTER E. PAIGE, Pastor

MYRA GRAND CHAPTER ORDER OF EASTERN STAR P.H.A.
PRESENTS ITS
ANNUAL QUEEN ESTHER DAY
SUNDAY, MAY 27, 1973 - 3:30 P.M.
MASONIC TEMPLE
1307 EUTAW PL.
(Entrance on Lanvale St.)
Past Matron . . . Mamie B. Butler, Chairman
Ruth Jackson, Co-chairman
Past Grand Matron . . . I. Olivia Bates, Co-ordinator & Director
Grand Worthy Matron . . . Margaret L. Dyer
Grand Worthy Patron . . . Samuel Henry
The Public Is Cordially Invited To Attend
"ADMISSION FREE"
THE FEAST OF PURIM WILL FOLLOW THE PROGRAM

HELP YOUR SUNDAY SCHOOL GROW!

Get a FREE workshop for your staff . . .
"Teaching That Holds Attention and Changes Lives" or "Principles For Sunday School Growth"
Plus
FREE samples of Bible-based, life-related, racially integrated lessons by
urban ministries, inc. chicago, illinois
Call Today!
WI. 5-0445
Or stop in
PERKINS SQUARE BAPTIST CHURCH
2500 Edmondson • Balto.

35th ANNIVERSARY - BROTHERHOOD
TRINITY A.M.E. CHURCH

East Hoffman St. cor. Collington Ave.
SUNDAY, MAY 27, 1973
11:00 A.M.—Guest Speaker
THE REV. MELVIN CHESTER SWANN, Pastor of Waters A.M.E. Church
Music by The Youth Choir of Waters A.M.E.
ALL ARE WELCOME
JAMES COOPER, Chairman
CHARLES A. PARKER, President
Rev Joseph W. Williams, Minister

Pitcher St. Church of Christ

Advocating Pre-Denominational Christianity
664 PITCHER ST. cor. FREMONT AVE.
SUNDAY, MAY 27, 1973
11:00 A.M.—BIBLE SCHOOL, Classes for ALL Ages
11:15 A.M.—WORSHIP SERVICE
7:00 P.M.—EVENING WORSHIP
HUMPHREY FOUTZ, Minister
Listen to "Hearing For Eternity"
8 A.M.—Sunday WEBB 1360

PENNSYLVANIA AVE. AME ZION CHURCH

"The Church of the Burning Heart"
1116-26 PENNSYLVANIA AVENUE
SUNDAY, MAY 27, 1973
9:30 A.M.—CHURCH SCHOOL
11:00 A.M.—MORNING WORSHIP
MUSIC: by the Sanctuary Choir and Gospel Choruses
SERMON: by Rev. King S. Bobian
"GOD'S WORLD AND GOD'S WORD"
A FRIENDLY WELCOME TO ALL
Rev. MARSHALL H. STRICKLAND, Minister

Methodist Conference closes Saturday in D.C.

WASHINGTON — Pastors for Washington's totally new Lincoln Park United Methodist Church, made up of the merger of two other churches, will be named Saturday as appointments are read at the conclusion of the Baltimore Annual Conference of the United Methodist Church.

With Bishop James K. Mathews of the Washington area presiding more than 1,400 clergy and lay members of the Baltimore Annual Conference are in the four-day session, which ends Saturday morning.

* * *

The Baltimore Conference has 778 churches representing more than 250,000 United Methodists in Maryland, D.C. and three counties (Morgan, Jefferson, and Berkley) of West Virginia. There are approximately 100 churches in Baltimore and 50 in D.C.

Ecumenical history was made as the conference opened on Wednesday in the 2,500-seat sanctuary of the Washington Congregation of Massachusetts Ave. and Macomb St. NW, where the sessions are being held.

Memorial communion celebration was given by Bishop Mathews.

Bishop Mathews challenged the assembly by affirming that "the bread is His Body; but we, the Church are also His Body. As the bread was broken, as His Body was broken; so our lives must be broken for all humanity. . . .

* * *

"To invest our lives in the lives of other persons, to enable them to become persons, is a way of laying down our lives."

The ecumenical spirit of the conference will continue today (Friday) evening with ordination service in the Washington National Cathedral (Episcopal).

Issues considered during the four-day session range from an equitable salary plan for pastors to a variety of social concerns, including Congressional reform and military spending.

Theme for this 189th annual session of the Baltimore Conference is "This is the Dawning of the Day of Togetherness".

* * *

The new Lincoln Park United Methodist Church will hold its first worship service on Sunday, May 27 in the building at 13th and North Carolina Ave., NE., formerly occupied by the Epworth congregation.

The Lincoln Park congregation represents the merger of East Calvary Church, 1401 Independence Ave., SE, pastored by the Rev. Julius Carroll; and the John Stewart Church at 7th and S Sts., SE, pastored by the Rev. Alvin Montgomery. Now these two ministers have been given new assignments.

The Lincoln Park congregation's acquisition of the North Carolina Ave. building was explained by the Rev. Forrest C. Stith, executive secretary of the Methodist Union, the Church's missionary agency in Washington. He is also director for Outreach for the Baltimore Conference.

The Epworth congregation, predominately white throughout its history, in an effort to deal realistically with the neighborhood change, decided that the best way was to merge with an outlying church.

So it strengthened the congregation in a merger with Ryland church, and deeded its North Carolina Ave. property to the Methodist Union. The Union in turn is deeding the property to the East Calvary and John Stewart congregations which now make up the new Lincoln Park Church.

JUNE 10

Members of the 'Intown Cluster' of the Camp Fire Girls' Council of the Chesapeake' are scheduled to meet June 10 at the Harlem Square Community School, 3-5 p.m. for their second annual council fire. Games, songs and dance by participating girls will be presented.

HERE SUNDAY—Dr. Helen G. Edmonds, nationally known educator and civic leader speaks Sunday 11 a.m., at Sharp St. Methodist Church, Dolphin and Etting Sts. Dr. Edmonds is dean of N.C. Central University in Durham.

JUNE 9

The Department of Recreation and Parks sixth annual bird house making contest will be held at Hopkins Plaza on June 9, at noon.

Winning bird houses will be installed at the Baltimore Zoo. Entrants may add accessories such as porches, TV antenna, window, and chimneys.

Entries will be judged on originality as well as construction and finish.

Baha's unit cites Wilkins for service

WILMETTE, ILL. — Roy Wilkins, executive secretary o the NAACP, was presented the 1972 Louis Gregory Award for Service to humanity and for his participation in the 1972 United Nation's International Year for Action to Combat Racism and Racial Discrimination.

The award, named in honor of a black American, was developed by the Baha'i faith to recognize non-members who exemplify their philosophy of struggle against prejudice in any and all forms.

"The followers of the doctrine of love and unity between people are at times a lonely lot, "Wilkins said.

Yet they have much about which to be thankful because, great as the odds may seem, they are not as great as they once were."

Past recipients of the award are: Xerox Corporation for its sponsorship of the television series "Of Black American." Clark Eichelburg, chairman of the Commission to study the Organization of Peace.

The television series, "Sesame Street, and Dr. James E. Olivero, executive director of the Southwestern Cooperative Educational Laboratory, have also received the award.

JUNE 6

A seminar entitled "You and Your Health," is planned, June 6, 9 a.m., at the Mason F. Lord Building at the Baltimore City Hospitals.

Rev. Clinton Marsh elected moderator

OMAHA, Neb. — The United Presbyterian Church at its 185th general assembly has elected the Rev. Clinton M. Marsh as moderator. He defeated the Eugene Blake of New Caanan, Conn., and three other candidates.

Many view Blake's defeat as a sign that the assembly may not vote to rejoin the Consultation on Church Union, one of the main issues facing the current general assembly.

Blake proposed the consultation in 1951 to promote discussion of a possible future union among a number of Protestant denominations.

Last year's general assembly had voted to withdraw from the consultation organization.

Marsh succeeds as moderator C. Willard Heckel, a Rutgers law professor. The moderator position is the functional equivalent to president of the church.

The new leader called for improved communications among all levels of the 2.9 million-member church.

Replying to a question about his position on draft evasion, he said, "I feel dirty because I am a part of the same system that made Watergate possible."

"Who knows," continued, "maybe Watergate will teach the president something about amnesty.

Marsh is former director of the Ecumenical Program for Emergency Action in Africa, which is a five-year venture to distribute $3.5 million in aid to Africa.

He also serves on the general assembly's task force in Southern Africa.

JUNE 13-16

David E. Betts, President of the Maryland State Bar Association announced that the Association will hold its 1973 Annual Meeting from June 13-16, 1973 at the Convention Hall in Ocean City, Maryland.

Madison Ave. Church celebrates anniversary

Members and friends of Madison Ave. Presbyterian Church filled the Baltimore Hilton Ballroom Sunday, in celebration of the church's 125th anniversary and the pastor's, the Rev. Reginald J. Daniels, 29th anniversary.

Marvin C. Davis, chairman of the anniversary committee, presided at the dinner and program which was attended by more than 500 persons.

In accepting the tributes paid to him and his church, the Rev. Mr. Daniels paid tribute to his wife, who he said has always supported him, and to "those who have made this possible."

Complimenting Mr. Davis as chairman of the anniversary committee, the pastor said, "His best has been tremendous."

* * *

After hearing the history of Madison Ave. Presbyterian from Miss Doris Levi, William Clark made the building fund presentation, announcing that $4,500 had been raised by last Saturday.

Others on the program included: Mr. and Mrs. Earl Booker, Mrs. Florence D. Bailey, the Haithcock Ensemble, the Rev. Marion C. Bascom, pastor of Douglass Community Church; Carl Wagner, former moderator, Presbytery Fellowship; Mrs. Edmonia Miller, the Rev. Iain Wilson, pastor of Brown Memorial Presbyterian Church, and the Rev. George Eggleston, Presbytery Fellowship.

Members of the banquet committee were: Joel Newton, Richard Cummings, Charles F. Michael, Mesdames Thelma Williams, Florence D. Bailey, Dorothy F. Bennett, Jeanne P. Davis, Reba Matthews, Charlotte Perry and Audrey May.

Members of the anniversary committee are: Marvin Davis, chairman; Mrs. Eugenia H. Parker, the Rev. Mr. Daniels, Samuel D. Wilson, William Clark, Joseph W. Taylor, Richard Cummings, Douglass Boone, John H. Thompson, Clyde Rucker, Sr. Miss Doris Levi and Clarence Henderson.

Also, Samuel Beasley, Paul Beckham, Moses Coleman, Bernard Miller, Mesdames Norma Humphrey, Nahketah Gregory, Marguerite Y. Daniels, Thelma H. Williams, Jean Owens, Audrey Simmons, Jean H. Cummings, Alma Stubbs and Blanche Lindsay.

FRANK M. CONAWAY and ASSOCIATES

REPRESENTING...
FRANK M. CONAWAY

GOLDEN STATE MUTUAL LIFE INSURANCE CO.

ARISTOCRAT INSURANCE AGENCY
OLD TOWN BANK BUILDING
FALLSWAY and GAY STS. (SUITE 106)
Phone: 685-8900 BALTO., MD. 21202

We Handle All Lines Of Insurance
• Life • Auto Liability • Home Owners
• Physical Damage • Fire
* Low Down Payments * Monthly Terms
AUTHORIZED AGENT FOR MD. CASUALTY INS. CO. and MD. AUTO INS. FUND

THE NEW

KENNETH LAW Funeral Chapel
(NOT CONNECTED WITH OTHER FIRM)
Call 542-1900
4607-11 PARK HTS. AVE.
Parking Lot off Pimlico Rd.

Franklin Uniform Co.

"THE SOUTH'S LARGEST UNIFORM HOUSE"
235 PARK AVE., BALTO., MD. 21201
MU. 5-7222
CLERGY ATTIRE
Pulpit Robes
Choir Robes
Cassocks - Surplices
Tassels - Caps
Largest Selection In The South
Complete Line of Colored Robes, Caps and Stoles
C.O.D., NAC, Central Charge, BankAmericard, Master Charge
TUES., WED., SAT. 9-5:30
ALL PHONE AND C.O.D. ORDERS FILLED
OPEN MON. 9-7 THURS. 9-9

NOTICE TO THE PUBLIC
THE WILLIAMS FUNERAL HOME
Will Be Known In The Future As
THE POWELL FUNERAL HOME
Charles H. Powell (Owner)
Successor to the late Clarence & Katie Williams

LOCKS FUNERAL HOME

"5 Generations of Dignified and Sympathetic Service"
4 MODERN CHAPELS
1302-04-06 N CENTRAL AVE. MU. 5-7555
Joseph G. Locks, Jr. Mae C. Locks
Joseph G. Locks III

MOUNT LEBANON BAPTIST CHURCH

(The Church with the Family Atmosphere)
2320 REISTERSTOWN ROAD
BALTIMORE, MD. 21217
SUNDAY, MAY 27, 1973
ANNIVERSARY DAY
49th Anniversary of Church
9th Anniversary of Pastor
8:30 A.M.—Sermon by Reverend Charles Fletcher, pastor of Pentecost Bapt. Church
10:00 Church School
11:00 Sermon by Reverend Matthew Marcus, pastor of Little Ark. Bapt. Church
Special Dedication of window in memory of the Late Reverend Hiram E. Smith, Founder and pastor for 40 years
1:30 P.M.—Social Luncheon and Social Celebration, Lower Auditorium; Subcription $3.00
Come Celebrate With Us
REVEREND OLIN P. MOYD, Pastor

REV. AND MRS. OLIN P. MOYD

THE REDEEMED CHURCH OF CHRIST

Apostolic, Inc.
2616-2620 HARFORD ROAD

Elder Clarence Weston

CHURCH SERVICES
Sundays
9:30 A.M.—Sunday School
11:30 A.M.—Morning Worship
6:00 P.M.—Youth Fellowship P.Y.P.U.
8:00 P.M.—Evening Worship
(Evangelistic Services)
8:15 A.M.—Radio (Sunday Morning) W K T K 105.7 FM
8:00 P.M. Tuesday—Youth Services
8:00 P.M. Wed. — Bible Class & Evangelistic Services
8:00 P.M.—Friday—Pastoral Training and Fellowship
ELDER CLARENCE WESTON, A.B., B.D., Pastor-Founder
Study 235-1331 Home 523-3554

The Public Is Welcome
WOMEN'S DAY
SHARP ST. MEMORIAL UNITED METHODIST CHURCH
DOLPHIN and ETTING STREETS
SUNDAY, MAY 27, 1973
11:00 A.M.
Mrs. Hazel M. Phillips Presiding. Hear America's greatest speaker.
Dr. Helen G. Edmonds of North Carolina University.
3:00 P.M.
MRS. JOHNNIE MAE MITCHELL, Chairman. MRS. MARTHA BRADFORD, presiding. You will hear Baltimore's greatest Youth Choir Ladies, under Director Morris Queen and Mrs. Frances Tillman, Directress. Bowie State College Students are participating. There will be guest soloists. Bring your families and friends, neighbors too.

Prof. Helen Edmonds

MRS. LILLIAN GORDON—General Chairman.
MRS. ALLEGRA TAYLOR, Planning Chairman
MRS. GLADYS C. JACKSON, Recorder
MRS. LOTTIE COLE, Finance Chairman
Pastor, REV. RICHARD G. CLIFFORD

PENTECOST BAPTIST CHURCH

1615 POPLAR GROVE STREET
REV. CHARLES FLETCHER, Pastor
58TH MEN'S DAY
Theme — "WITH GOD ALL THINGS ARE POSSIBLE"
9:30 A.M.—Church School
10:15 A.M.—Prayer and Song Service
10:55 A.M.—Morning Worship Guest Speaker Rev. Brown of Wash. D.C.
3:00 P.M.—Guest Speaker Rev. George Alexander of Shiloh Christian Community Church

EUGENE SMITH, Chairman
LEROY JOYNER, Co-Chairman
DAVID MOORE, Treasurer
REV. C. E. FLETCHER

ST. PAUL BAPTIST CHURCH

31st ST. and THE ALEMEDA
ANNUAL MEN'S DAY
SUNDAY, MAY 27, 1973
Theme:
"The Challenge To Christian Men To Become Fishers of Men."
8:00 A.M.—Breakfast
11:00 A.M.—Morning Service serman by Rev. George A. Crawley, Jr. Special Guest — John Tysen of Chapter V.F.W. Memorial Service.
3:00 P.M.—Speaker — Dr. Wendell Russell Pres., Va. State College Petersburg, Va.
ALL ARE WELCOME

Isaiah L. Brown & Son P.-A.

Serving Baltimore For Over 70 Years.
Now at our new location
1913 W. BALTIMORE ST.
Joseph H. Brown, Jr. Lamont Thompson
Roland A. Brown, Sr.
Phone 945-1200

NUTTER Funeral Home

3035-37 W. NORTH AVE
WI. 7-8655 WI. 7-1618
"A SERVICE WHICH INSPIRES CONFIDENCE"

Expedient Service 24 Hours
POWELL FUNERAL HOME

CHARLES R. POWELL
FUNERAL DIRECTOR and EMBALMER
Successor to Clarence and Katie Williams
Est. Since 1920
319-21-23 N. SCHROEDER ST.
BALTIMORE, MD. 21223
Day or Night 728-8778

Prompt, Efficient, Considerate Service
GEORGE G. KELSON FUNERAL HOME

VERNON R. BAILEY, Successor
1246-50 N. Calhoun St. — NO. 9-7585 LA. 3-152.
NOT ASSOCIATED WITH ANY OTHER FIRM