Olympic coach blasts ABC for Munich report

NEW YORK (UPI) — It was Stan Wright's "Watergate," but even in this era of "coming clean" the Olympic sprint coach was unable to completely vindicate himself from the debacle of Munich this past summer when Sprinters Rey Robinson and Eddie Hart were disqualified after reporting late for their heats.

Wright, while emphasizing he was not seeking vindication in the now infamous schedule foul-up, nonetheless singled out ABC sportscaster Howard Cosell for what he called a "misleading and derogatory" interview following the incident.

• • •

But when questioned about why only his two sprinters were late for the event, Wright answered: "I am still at a loss to explain it. All I can say is that of the other coaches I talked to, many of them said they were lucky to have gotten their athletes there on time themselves. No one, to my knowledge, had the right time schedule."

Wright, while stating a lawsuit against Cosell and ABC would require too much money and time, then outlined in a four-page press release what he considered numerous incorrect and misleading facts that Cosell said during the interview.

• • •

Included were comments by Cosell that Robinson had labelled Wright "the culprit" in the entire affair and that the Paris edition of the Herald Tribune listed the correct starting time of the 100-meter heats.

"I have here a copy of that Herald Tribune edition which Mr. Cosell said had the correct starting time," Wright said, "and as you can see it does not carry the schedule."

"Further, to my mind, the worst thing Mr. Cosell said during the interview was that Rey Robinson called me the culprit. This was simply not so and that comment was a disservice to this young athlete."

Bucks and Jones settle but mystery continues

MILWAUKEE, Wis. (UPI) — The dispute between the Milwaukee Bucks and former guard Walt Jones has been settled, the Bucks announced early this week.

The clubs statement, however, failed to clear up the mystery surrounding the dispute.

In a brief news release the Bucks said that National Basketball Association commissioner Walter Kennedy had settled the dispute and Kennedy stated in New York that:

"All matters and disputes between Walt Jones and the Milwaukee Bucks have been fully and completely resolved by agreement of the parties, and the matter is now closed."

• • •

The Bucks declined further comment on the case following the announcement by Kennedy.

Jones, who makes a reported $90,000 per year, was placed on indefinite medical and disciplinary probation by the Bucks on Dec. 12, 1972. The Bucks placed Jones, a nine-year NBA veteran, on waivers Jan. 9, 1973, and he cleared waivers when no club claimed him within 48 hours.

Jones, who could not be reached for comment, came to the Bucks in December of 1971 from the Philadelphia 76ers, for future consideration.

• • •

The suspension of the 6-foot-2, 180-pound guard has been veiled in mystery the entire time of his suspension. The Bucks first claimed his suspension was for medical reasons...that he had not kept his weight, strength and stamina up to par...but later admitted the suspension was partly for disciplinary reasons.

Jones denied he had gone downhill physically and fought the suspension.

Race track sued by black barmen

SAN FRANCISCO — Three black bartenders have filed a Federal Court suit against Golden Gate Fields, seeking to close the racetrack because of alleged racist employment policies.

The bartenders said the track will not even interview prospective bartenders unless referred by Bartenders International Union, Local 52, which they said refuses to refer blacks.

James E. Gray, 28; Harold E. Chrisman, 33; and Willie Harris, 56, all of Oakland, said in their suit that only about one per cent of the local's membership is black. They charged that it refuses to admit blacks, Asian-Americans or other minority persons as either new applicants or as transfers from other unions.

Fourth veto backs colonials

UNITED NATIONS (UPI) — The United States and Britain this week vetoed an African resolution that would extend a partial trade embargo against South Africa and Portuguese African territories in support of sanctions against white-ruled Rhodesia.

It was only the fourth U.S. veto in the United nations and one of those concerned a similar resolution involving Rhodesia.

France joined the United States and Britain in abstaining on a companion resolution designed to strengthen economic sanctions already in effect against Rhodesia. This resolution passed 12-0.

The vote on the African-backed resolution would have restricted purchases from South Africa, Mozambique and Angola to levels obtaining before Rhodesia's unilateral declaration of independence from Britain in 1965. The vote on this was 11-0, with Austria and France abstaining and the United Sates and Britain then killing it with their vetoes.

Cavalier star to visit Gls

CHARLOTTESVILLE, Va. (UPI) — Kent Merritt, football and track star at the University of Virginia, will be one of 10 NCAA athletes to make goodwill tours this summer of military bases and hospitals in Europe and the Far East.

The tours are sponsored by the NCAA in cooperation with the Department of Defense.

The group will be divided into two units. Merritt's unit will be headed by Jay Robertson, assistant coach. They will go to bases in the Far East.

Merritt, a rising senior, was the Cavaliers leading rusher for the past two seasons. He is expected to have another fine season this fall.

He is a world class sprinter with clockings this spring of 9.3 in winning the Atlantic Coast Conference 100-yard dash championship and the Virginia State Title.

Ron Terry advances in Open qualifying

Ron Terry of the Eisenhower Golf Club at Crownsville, survived the first round of qualifying Tuesday for a berth in the U.S. Open golf tournament.

Terry, 23-year-old assistant to head pro Al Green at Eisenhower, scored 147 for 36 holes of play at Turf Valley.

Ron joins six other area hopefuls in sectional qualifying play next week, with eyes on the national tournament at Oakmont (Pa.).

Ex-Ram fullback earns doctorate

LOS ANGLES (UPI) — Dan Towler, a bruising ball-carrier for the Los Angeles Rams, 1950-56, has earned a doctorate in education at the University of California.

Towler was know as "Deacon" during his playing days and has been a chaplain at Cal State Los Angeles and pastor of the Lincoln Avenue Methodist Church in Pasadena, Calif.

He wrote his doctoral dissertation on "The Secularization of Higher Education in the United States as Reflected in the Inaugural Addresses of Selected College and University Presidents from 1860 to 1972."

Towler is a native of Donora, Pa., and got a bachelor of arts degree from Washington and Jefferson College at Washington, Pa. in 1950.

He received a master of theology degree at USC in 1956.

A GOOD CITIZEN is registered and prepared to VOTE. Do so today at Supervisors of Election, Fayette and Gay St. Monday through Friday, 8:30 a.m. to 4p.m.

MONTGOMERY WARD

MONROE ST. ONLY!

BARGAIN CENTER SALE

SORRY, NO MAIL, PHONE OR C.O.D. ORDERS

SAVE $8.03 LADIES' 100% POLYESTER MATERNITY DRESS
Was $16.00 7.97
Ladies maternity dress of 100% polyester. Pink and aqua with check yoke and pockets. Sizes 8 to 14.

SAVE $9.03 LADIES' 2-PIECE DRESS POLYESTER & COTTON
Was $15.00 5.97
Ladies 2 piece dress of 65% polyester and 35% cotton. Pink dress with long sleeves and pleated skirt plaid vest. 10-16.

SAVE $3.02 LADIES' 2-PIECE SHORT SET
Was $9.99 6.97
Ladies 2-pc. short set of 50% polyester and 50% cotton. Colors of red, white, blue. Machine washable. Size 5-6, 9-10

SAVE $4.03 LADIES' SHORT SLEEVE TOPS
Was $11.00 6.97
Ladies short sleeve slack tops. Machine washable, red, sizes 12 to 18.

SAVE $3.02 LADIES' CULOTTES MACHINE WASHABLE
Was $4.99 1.97
Ladies culottes of 65% polyester and 35% cotton. Machine washable, navy and green. 9-16.

SAVE $6.02 MEN'S JEANS BUTTON FRONT
Was $6.99 97¢
Men's button front flare jeans with red stars. Hip hugger style, machine washable.

SAVE $3.02 MEN'S WHITE FLARE JEANS
Was $3.99 97¢
Men's white flare jeans of 100% cotton. Great for your summer wear.

SAVE $16.03 MEN'S SUITS SUMMER WEIGHT
Was $36.00 19.97
Men's suit of summer weight blend of 65% dacron polyester and 35% rayon. Machine washable. Plaids and solid colors. Brown, tan, blue or olive.

SAVE $4.52 PREP BOY'S BIG FRONT POCKET PANTS
Was $6.49 1.97
Prep boys big front pockets pants in permanent press. Blue, brown, and purple. Sizes 14-20.

SAVE $3.97 BOY'S SPRING SPORTCOATS
Was $18.94 4.97
Boys spring sportcoats of 100% bonded acrylic. Navy blue only. Sizes 8 to 16.

SAVE $6.88 LITTLE GIRL'S SPRING COATS
Was $14.88 $8
Little girls Spring coat of acrylic material with broad double breast. Patch pockets. Belted back. Red and white check plaid. 7-14.

SAVE $4.52 LADIES' LONG SHAPED VEST
Was $4.99 47¢
Today's "in vest." Long shaped with pockets. Sleeveless. 100% cotton. Sizes 12-14.

SAVE $15.22 VELVET MULTI-PURPOSE THROWCOVER
Was $29.99 14.77
Multi-purpose throw cover of velvet. Machine washable. Many uses. 140 x 60". Olive green or coin gold.

SAVE $9.00 DECORATIVE STUDIO COVERS
Was $17.97 8.97
Decorative studio and hollywood bed covers. Moss green, thrush brown, and burnt orange.

you'll like WARDS BALTIMORE S. Monroe At Wash. Blvd. Monday-Saturday 9:30-9:15 p.m. CONVENIENT FREE PARKING

Dr. Patterson sets up middle school groups

Dr. Roland N. Patterson, superintendent of schools, has established five committees to work with citizen groups in readying the Fallstaff Middle School for its opening this September.

In announcing the formation of these subcommittees, Dr. Patterson stressed the importance of the planning period to open Fallstaff Middle School in time and to develop it properly as a middle school.

"A middle school is not just a building; it is an entirely different concept in education," he stated.

The five subcommittees, which wil function under the Task Force on Middle Schools, are staffing, curriculum, facilities, community relations and organi- and administration.

The following public school personnel were appointed to these subcommittees:

Staffing: Dr. Theodore Rybka, chairman; Marvin Davis, Mrs. Thelma Peregoy, Reginald Watts and Mrs. Elzee Gladden.

Curriculum: Mrs. Lorraine Westerberg, chairman; Dan Rochowiak, Dr. Edward Goldsmith, Thomas Troy, Edward Biller, Mrs. Elra Palmer, Wilmer Jones, Earl Wellemeyer, Mrs. Lois Murray, Mrs. Anna Servary, Mrs. Peggy Nottingham and Harry Bruce.

Facilities: William Jeffres, chairman; Mrs. Elizabeth Dyett, Ronald Petersen, Herbert Knapp, Mrs. LaVerne Reed, Robert Nicholson, Mrs. Alice Rusk and Frank Bennett.

Community relations: Mrs. June Ross, chairman; Mrs. Mildred Waxman, Mrs. Elizabeth Monocrusos and Harold August.

Organization and administration: James Carroll, chairman; Dr. Gray (UMBC); Mrs. Vivian Cord, Lee Horowitz, Carrol Wagner, Mrs. Anne Crane and Mrs. Carolyn Boston.

• • •

A number of citizens will be serving on similar subcommittees established by the community's Steering Committee for the Fallstaff Middle School.

These citizens are:

Staffing: Mrs. Delores Kelley, chairman; Mrs. Sandy Caplan, Mrs. Eva Silversmith Mrs. Karen Meadow and Mrs. Burdina Williams.

Curriculum: Mrs. Caplan, chairman; Mrs. Kelley, Mrs. Evelyn Katzoff, Mrs. Sandy Skolnik, Mrs. Jaye Bavless and Neil Holtzman.

Facilities: Harold Yatt, chairman; Leonard Goodman, I. Marshall Seidler and Mrs. Dorothy Margolis.

Community relations; Mrs. Sheila Sachs and Mrs. Skolnik.

Organization and administration: Mrs. Meadow, chairman; Mrs. Marlyn Seidman, Mrs. Judy Kalker, Bob Zadek and Mrs. Sachs.

BOARD OF ESTIMATES MEETING

City alcoholics may get hospital treatment

The Baltimore City Hospitals may soon provide services for families with alcoholic problems as well as children with mental deficiencies. Funds in the amountof $108,020 have been appropriated for the program.

Under the supervision of Dr. Marvin Kamback of the Department of Psychiatry, the program was approved by the Board of Estimates Wednesday.

The funds provided by Department of Health and Mental Hygiene and a Research Grant from the State of Maryland will be for the period July 1, 1973 through June, 1974.

At the same meeting the Board granted permission to City Hospitals for a research grant from the National Institutes of Health to carry out a project entitled "Experimental Human Behavorial Pharmacology."

The Board also handed over a consultant agreement to the Matz, Childs and Associates, Inc., to perform field surveys, soil explorations, engineering design and the preparation of construction contract plans for the State Highway Administration.

The agreement shows that amount payable to the consultant for services under the contract would not exceed $2,201,740.

The Department of Adults has examined and have found that the design fee is a lump sum of $1,950,590, and the balance on a format consistent with city policies.

However, Hayman Pressman, city comptroller, objected to lump sum agreement stating that the formula does not guarantee the interest of the taxpayer. He stated the proper guarantee was the 2.2 formula without which public money is wasted.

However, Walter Orlinsky, President of the City Council, said the lump sum practice is not only approved but encouraged by the Federal Government.

This brought a sharp disagreement from the City Comptroller who denied federal government encouragement of the system adding, "I see no sense to it."

The members also approved of an agreement between Department of Education and Young Audiences Inc., to provide a musical performance for students attending classes in ESEA Secondary School No. 57.

A maximum of $130 will be paid to Young Audiences with all funds derived from federal sources.

The Board finally approved a total of $7,770 to Buchart-Horn for extra work in connection of the Northern Parkway, Bellona to The Alameda construction project.

City food prices still on increase

Baltimore area food prices are still feeling their oats.

According to the U.S. Department of Labor statistics, shoppers paid 1.3 per cent more for food from March to April.

This represents a smaller increase than in the previous three months but one substantially higher than monthly increases a year ago.

Regional director of statistics for the labor department, Frederick Mueller, stated this week that food prices for the Baltimore metropolitan area are 13.1 per cent above what they were a years ago, the largest 12-month rise since 1948.

• • •

Higher prices for fruits and vegetables up 2.3 per cent and meats, poultry and fish, up 1.9 percent were chiefly responsible for the April rise. Increase of 12 cents a pound for green peppers and 9 cents for a 10-pound bag of potatoes were reported along with small advances for oranges, lettuce and onions.

Partially offsetting these rises were lower prices for cucumbers, tomatoes and carrots. Many meat cuts were higher in April including hamburger, frankfurters, chuck roast and whole ham up 5-6 cents per pound.

• • •

Smaller increases were reported for bacon, sausage and canned ham while picnic hams, loin roast and pork chops were lower in ed little while turkey rose April. Chicken prices changed 7 cents a pound.

Fish continued to rise as haddock, frozen shrimp and perch all were higher. Meats, poultry and fish prices are now 27.3 percent over the last 12 months.

• • •

Cereals and bakery products rose 0.5 percent in April reflecting increases in flour, rice and cookies. Other foods priced higher include margarine, and instant coffee.

Restaurant meals, which have been relatively stable in Baltimore advanced 1.1 percent in April, the sharpest monthly increase in more than a year and a half.

H&K edmondson memorial day SALES

THURSDAY, FRIDAY SATURDAY AND MONDAY

Looking for summer values? Here they are, by the store-full

a shower of lingerie for you!
SALE 89¢ to 6.99
Famous-maker lingerie at undercover prices!

Reg. 1.25 and 1.50: Stretch-to-fit-all briefs and bikinis. In assorted solids and prints. 89¢
Reg. 4.00 to 6.00: Petti-slips, assorted colors; height-proportioned, Short, Average; all nylon. 2.99 and 3.99.
Reg. 6.00 to 13.00: Panty girdles. White and assorted pastels. Many sizes; nylon spandex. 3.99 to 6.99.
Reg. 3.00 to 8.00. Bras, in white and assorted pastels. A, B, C, D cups. Assorted fabrics. 2.99 to 3.99
H/K Daywear Lingerie, All Stores except Reisterstown Plaza Shop

Van Raalte baby-doll gowns
SALE: ½ OFF
5.99 and 6.49

Reg. 12.00 and 13.00. The powder-puff soft Crepeset Nylon, the skinny straps, the French lace, the bikini pants: the simply marvelous Van Raalte you've always loved at ½ the price!
C. The Blue Jay, sizes S, M, L, reg. 12.00, 5.99
D. The Citron, sizes 32 to 36. reg. 13.00, 6.49.
Described are two in a group.
H/K Sleepwear, All Stores

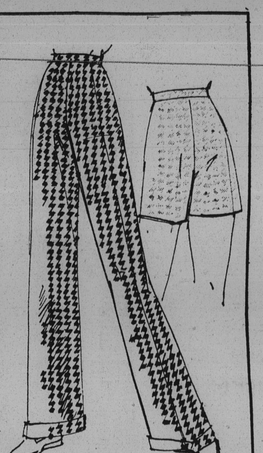

stride into summer pants and jamaicas
SPECIAL PURCHASE
5.90, 7.90, 8.90

For easy strolling through sunny mornings, shower-y afternoons. Keep it cool in wash 'n wear polyester.
Patterned jamaicas, 5.90
Solid pants, 7.90
Patterned pants, 8.90
H/K First Floor Sportswear, All Stores

glace vinyl handbags bag the savings
SALE 6.99

Reg. 10.00. Carry on the newest looks. Shoulder bags, frame-top handles; a marvelous assortment of styles and shades.
H/K Handbags, All Stores

skinny-rib halter
SALE 3.59

Reg. 6.00. Pacesetter's drawstring-halter. Lime, peppermint pink, navy, red, or white. Sizes A, 5' to 5'5"; B, 5'5" to 5'10".
H/K Hosiery, Downtown, Belvedere, and Columbia

fun'n spiffy sunglasses
SALE 2.99

Reg. 4.00 to 6.00. Terrific-looking sunglasses: have it made in the shade! Wire, tortoise shell, or metal frames.
H/K Accessories, All Stores

polyester shirts for a cool, no-iron summer!
SALE 5.90 and 6.90

Reg. 8.00 and 10.00. The shirt look for day, for the layered look by night; made for the city, the country; anywhere for an easy, breezy, polished look. Wash 'n wear polyester.
5.90, reg. 8.00. Short sleeves
6.90, reg. 10.00. Long sleeves
Both, white, navy, red, or light blue. Sizes Small and Medium.
H/K Blouses, First Floor Downtown, and All Stores

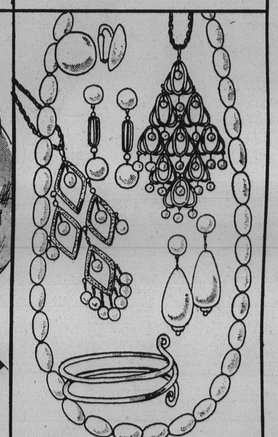

dazzle-white jewelry
SALE 2 for 3.00

Reg. 2.00 and 3.00. The bangle bracelets; big earrings, necklaces, ropes, and pins that underscore the New Look. Add dash to your dressing—with DazzleWhite!
H/K Jewelry, All Stores

HOCHSCHILD KOHN Shop H/K Edmondson Monday through Saturday 10 a.m. until 9:30 p.m. CALL 945-1111