In Our Churches

By PAM WIEDGON

Churches are invited to send news of special church activities and a copy of their church programs.

* * *

The Rev. Charles M. Franklin, pastor of Fountain Baptist Church, 1219 Monument St., received Virginia Seminary honorary Doctor Divinity degree last Sunday from Dr. M. C. Sutherland college president, at the 11 a.m. services.

* * *

Easter Sunrise Services will be held on Sunday, 6 a.m. at Fountain Baptist Church, the Rev. Mr. Franklin, pastor.

Sunrise Services will also be held 6 a.m. at Morning Star Baptist Church, 1063 W. Fayette St. The Rev. Samuel Ray is pastor.

* * *

Members of Unity Methodist Church will sponsor a Easter party for inner city children 3 to 11 years old on April 23, 12 noon to 6 p.m. Edmondson Ave. and Stricker St.

The youth of St. Peter Claver Church, Fremont and Pennsylvania Ave., will have a Easter egg hunt for the neighborhood children on Saturday, 1 p.m.

* * *

Mt. Lebanon Baptist Church, 2320 Reisterstown Rd. will observe Men's Day on April 23. The Rev. Olin P. Moyd is the 11 a.m. speaker.

The Rev. Nathaniel Higgs of Southern Baptist Church will speak at 3 p.m. Chester Barnett is chairman.

* * *

Joy night services will be held at Greater Olivet Church, 5300 Edmondson Ave., April 28, 7:30 p.m. Miss Brenda Slowe is president.

* * *

The Gospel and Male Choir of Leadenhall Baptist Church will be presented in a recital on April 29, 3 p.m. at Macedonia Baptist Church, Lafayette and Fremont Ave.

Mrs. Blanche Turner, chairman, the Rev. W. S. Clayton is pastor.

PENTECOST BAPTIST CHURCH
1615 POPLAR GROVE STREET
REV. CHARLES FLETCHER, Pastor

EASTER CANDLELIGHT WORSHIP
JOINT BAPTIZING

5:00 A.M.
Sermon by the Pastor, Subj. "The Battle at Calvary"
Music by the combined choirs and the Voices of Pentecost.
9:30 A.M.—Church School
10:15 A.M.—Prayer and Song Service
10:55 A.M.—Morning Worship, Sermon by the pastor. Subj., "The Three Crosses"

Rev. C. E. Fletcher

APRIL 30th MAY 4th
CHURCH STEWARDSHIP INSTITUTE
Conducted by REV. MOSES WILLIAMS

ALL ARE WELCOME

ST. MARTIN'S CHURCH OF CHRIST
405 ORCHARD STREET

Where The Rev. Father P. H. Franklin Is Pastor, Plans A Big
EASTER DAY SPECIAL SERVICE
11:00 A.M.

FATHER P. H. FRANKLIN

Father Franklin is giving away FREE WATER from the River of Jordan and Dirt from the Mount of Olives. Some might say why? Well the man with the incurable disease said the same thing, but the man of God still told him to go and wash in the water of the River of Jordan and he was healed. Come Early To Get A Seat and Get Your Water. It will be given out on a first come, first served basis. Father Franklin's guest will be Bishop Robert Lee and the entire Church.

Douglas Memorial Community Church
"The People of the Way"
LAFAYETTE and MADISON AVES.
MARION CURTIS BASCOM, D.D. Minister
RAYMOND KELLY, JR. M. Div., Interim Assistant
JAMES S. HAMMOND Minister of Music

EASTER SUNDAY
APRIL 22, 1973
Theme:
"A WORD ABOUT THE RESURRECTION WE ALL NEED"
DR. BASCOM

MUSIC
8:30 and 11:00 A.M.
MARY MAGDALENE —BRAHMS
HALLELUJAH (MESSIAH) —HANDEL
ALLELUIA —GERMAN HYMN
SING PRAISES—PFAUTSCH
EASTER MORNING —CHRISTIANSEN

Rev. Dudley, classmate of King, guest lecturer at Harford CC

THE REV. CRAYTON T. DUDLEY

The Rev. Crayton T. Dudley, Assistant to the Rector of St. James Episcopal Church on Lafayette Square in Baltimore, was the special guest speaker recently at Harford Community College in Bel Air.

The Rev. Dudley, who graduated from high school with Dr. Martin Luther King, spoke prior to a showing of the acclaimed documentary film, "King: A Filmed Record . . . Montgomery to Memphis."

The program was conducted at Harford in recognition of the fifth anniversary of the death of Dr. King.

A native of Atlanta, the Rev. Dudley graduated from Clark College there. He then attended the Absolom Jones Theological Institute in Atlanta. The Rev. Dudley earned a diploma in Archives Administration from American University, and a Master's in Library Science from the University of Pittsburgh.

ATLANTA—**George B. Smith III** has been appointed a marketing representative in the Delta Airlines office. A Monroe native, he has held several marketing and operations posts since joining the airline in 1968. He attended Hampton Institute and Clark College.

EASTER SUNDAY
FAITH BAPTIST CHURCH
"The Praying Church"
BOND STREET & ASHLAND AVENUE
BALTIMORE, MARYLAND 21205
WELCOMES YOU
SUNDAY, APRIL 22, 1973

REV. WALTER E. PAIGE

ORDER OF SERVICE
5:30 A.M.—SUNRISE SERVICE Presenting a pageant "The Power and the Glory"
9:15 A.M.—CHURCH SCHOOL Member Orientation class
10:45 A.M.—WORSHIP SERMON:—The Pastor
Morning Worship is the last service for the Day
ALL ARE WELCOME
DR. WALTER E. PAIGE, Pastor

42nd ANNUAL MEN'S DAY
of the
SOUTHERN BAPTIST CHURCH
1701 N. Chester Street
EASTER SUNDAY, APRIL 22, 1973

7:45 A.M.
Early Morning Service
Speaker—Dr. G. A. Jones from Garner, N.C.
Music: Male Chorus of Southern Baptist
Male Chorus of Faith Baptist.
10:45 A.M.
Morning Worship
Speaker: Dr. G. A. Jones,—of Garner N. C.
Music: Male Chorus of Southern Baptist
Male Chorus of Gillis Memorial Soul of Joy of Annapolis, Md.
1:00 P.M.
Dinner Hour

REV. HIGGS

3:00 P.M.
Afternoon Worship
Speaker: Dr. Harold A. Carter of New Shiloh Baptist Church.
Music: Male Chorus of Southern Baptist Church
Male Chorus of Israel Baptist.
Male Chorus of Jones Tabernacle.
Deacon Charles Johnson, Chairman.
Jesse Newsome, Chairman of Publicity
REV. NATHANIEL HIGGS, Pastor.

REV. WALTER E. PAIGE

"And all things, whatsoever ye shall ask in prayer believing ye shall receive"

WAR ON CRIME
WITH
PRAYER

"Prayer Changes Things"

Att: Deacons, Missionaries, Choir Members, Ushers and other Concerned Citizens, you are invited to be present with the Concernd Ministers at these

TWO CITY-WIDE PRAYER SERVICES

SATURDAY, APRIL 28, 1973—FAITH BAPTIST CHURCH, Ashland Ave. and Bond St., Rev. Walter E. Paige, Pastor—2:00 P.M.

SATURDAY, MAY 5, 1973
SHARP ST. UNITED METHODIST CHURCH, Dolphin and Etting Sts., Rev. Richard L. Clifford, Pastor—2:00 P.M.

Twenty-one ministers will offer 3-minute Prayers at each Service
Concerned Ministers who are Supporting these Services

Twenty-one (21) ministers will offer prayer at each of these services—starting at 2:00 p.m. We are asking those who will to assemble April 28th at 1:30 p.m. at Gay and Ashland Avenue and march with us to the Church. May 5th we will assemble on the sidewalk of Dolphin St. near Penn. Ave. and march to the chuhch.

Sponsored by The Concerned Ministers of Baltimore and Vicinity
Rev. Edward M. Revels, General Chairman

REV. EDWARD M. REVELS

REV. RICHARD L. CLIFFORD

Rev. Walter E. Paige
Rev. Walter Hildeorand
Rev. Marion C. Bascom
Elder C. Green
Rev. Joseph Culp
Rev. Lewis Campbell
Rev. Robert Jackson
Rev. Harold A. Carter
Dr. James Everett
Bishop Monroe R. Saunders
Bishop Winfield Showell
Rev. R. Moses Williams
Rev. James S. Williams
Rev. Willie S. Chambers
Rev. Arthur J. Payne
Rev. John W. Robinson
Rev. James S. Wise
Rev. Earl Davis
Rev. Mary Burrell
Rev. J. A. Davis
Rev. D. S. Thompson
Rev. Vernon N. Dobson
Rev. Christopher A. Hill
Rev. Arthur E. Jones
Rev. Leroy Fitts
Rev. Montague J. Brackett
Rev. W. H. Toyer
Rev. Nathaniel Higgs
Rev. William L. Robinson
Rev. George E. Vanderford
Rev. Hezekiah Williamson
Rev. Andrew C. Brown
Bishop James L. Doswell
Rev. T. C. Turner
Rev. Octavius H. Graham
Rev. E. J. Harrison
Rev. Lorenzo Graves, Jr.
Rev. William Rivers
Rev. Samuel B. Redd
Rev. P. H. Franklin
Rev. Irvin K. Harvey
Rev. P. S. Thompson
Rev. Norison Owens
Bishop Harold I. Williams
Rev. Carl L. Washington
Rev. Nick Wright
Rev. William A. Poole
Rev. Howard R. Queen
Rev. E. N. Robinson
Rev. Matthew R. Silver
Rev. Angus A. Smith
Rev. Wesley Collier
Rev. William E. Johnson
Rev. Roy B. Johnson
Rev. Eugene Carter
Rev. Irvin Lockman
Rev. Alfred C. D. Vaughn
Rev. Sidney Daniels
Rev. Paul Smith
Rev. J. F. Moering
Rev. Alford Gibbs
Rev. R. L. Spann
Rev. William A. Draughtry
Rev. S. T. Redd
Rev. H. A. Henderson
Rev. E. F. Atkins

Rev. James A. Green
Rev. Earl Carter
Bishop Edward R. Bunch
Rev. H. O. Ward
Elder Clarence Weston
Bishop Theodore R. Young
Rev. R. L. Johnson
Rev. Paul I. Thompson
Rev. Charles W. White
Rev. W. Ernest Nelson

Rev. Neal G. Gilchrist
Rev. Richard P. Hall
Rev. Richard Ogle
Rev. Albert Hammond Sr.
Rev. Earnest P. Clark
Rev. George W. Smith
Rev. Albert J. Hardy
Rev. Isaiah Hill
Rev. Theodore C. Jackson Jr.
Rev. Daniel C. McClellon

Rev. Clarence Artis
Rev. J. W. Armstrong Sr.
Rev. Salters Burgess
Rev. William Brown
Rev. J. Maron Bradley
Rev. Joseph Brown
Rev. W. M. Brown
Rev. Carlton O. Cooke
Rev. Frank Jordan
Rev. George Jackson

Rev. Frank Dixon
Rev. Baxter L. Matthews
Rev. William McCoy
Rev. William H. Mills
Rev. L. B. Hicks
Rev. L. Waddy
Rev. Edward A. Brown
Rev. William E. Bishop
Rev. Marcus G. Wood

Rev. Julius Webb
Rev. Charles W. White
Rev. Wilbert C. Young
Rev. Mrs. Roberta Baker
Rev. Noble H. Toyer
Rev. W. A. Hall
Rev. Mrs. Mary Burrell
Rev. Edmond B. Meads
Rev. Albert J. Hardy
Rev. Willie F. Boyd

Rev. John H. Carter
Rev. Mrs. Pearl Charleston
Rev. Timothy Gillison
Rev. J. C. Griffin
Rev. B. B. Hughes
Bishop William S. Barnes
Rev. John W. Hopewell
Rev. Olin P. Moyd
Rev. Boykin Jessis
Rev. Mrs. Dorothy Pride

Rev. Wilborne Gilmore
Rev. Willard L. Clayton
Rev. Oliver P. Page
Rev. W. H. Black
Rev. Charles W. Hornes
Rev. Stanley Bradford
Rev. W. D. Yerby
Rev. Joseph P. Stewart
Rev. Paul Smith
Rev. Oscar Stencil
Rev. E. W. Williams
Rev. Clifford M. Johnson
Rev. W. S. Watson
Rev. Columbus L. Thomas
Rev. James W. Smith
Rev. John T. Smith
Rev. R. R. Smith
Rev. Ronald S. Smith
Bishop Edward W. Stancil
Rev. Lawyer L. Swinson
Rev. John L. Thompson
Rev. Dockery S. Thompson
Rev. Harvey R. Smith
Rev. John J. Thomas
Rev. David Spann
Rev. Mrs. Josephine Pritchett
Rev. James A. Green
Rev. W. W. Payne
Bishop. Leo Kato Ceaser
Rev. George W. Baynard
Rev. Mrs. Ruth Neal
Rev. Frank Brown
Rev. Mrs. Christina V. Phillips
Rev. S. R. Bennett Sr.
Rev. Leslie A. Dyson
Rev. Willard E. Saunders

1,500 give ovation to Dr. Troy Brailey Sunday

Maryland House of Delegates member, Troy Brailey, long known as a labor leader and champion of the poor and forsaken, received the Virginia Seminary Honorary Doctor of Humanities Degree Sunday.

An unprecedented crowd of some 1,500 persons assembled at Mr. Brailey's Leadenhall Baptist Church gave a standing ovation as the degree was conferred by Dr. M.C. Sutherland, president of the Vilginia College.

The Rev. Dr. Eddie R. Wilson Jr., pastor of the 100-year-old South Baltimore landmark church, presided.

A banquet to honor Dr. Brailey is scheduled for June.

* * *

The occasion, after the 11 a.m. Sunday service, was highlighted by music of the Male and Gospel Choruses, Mrs. Mary F. Brown, organist.

Attending in a body were some 50 members of Dr. Brailey's Prince Hall Masonic Enterprise Lodge in full regalia; members of the AFRO-American Labor Council and the Brotherhood of Sleeping Car Porters.

Also members of Dr. Brailey's family, wife, Mrs. Chessie M. Granger Brailey, cosmetologist; daughter, Mrs. Alice Faye Torriente, a public school supervisor, Yonkers, New York; Normon Brailey, voice principal; Ralph Young School, and co-owner of the Janade Art Gallery, Baltimore. Other relatives came from the middle west and eastern seaboard.

* * *

Amonp dignitaries yere Congressman Parren J. Mitchell, Supreme Bench Judge Robert B. Watts, Judge Solomon Baylor, Housing Court; House of Delegates members Lloyal Randolph and Calvis Douglass. Also, Dr. and Mrs. Cleveland Chandler, Mr. and Mrs. James Lackey, Annapolis, connected with the 1973, General Assembly.

Dr. Brailey's accomplishments in labor and as a law maker and community leader were listed in a 10-page document read by the chairman of the Board of Christian Education, Trustee Oberlin Perry.

Highlights were his successful legislation including several important Bills to help the poor.

In 1967, his first year, his Bill No. 560 covered 50,000 new workers under the minimum wage law. Before the passing of this Bill, many Marylanders were earning as little as $.60 per hour.

In the 1968-1969 session, he sponsoid Bills No. 330, No. 460, No. 516, and No. 1079. Bill No. 330 ramends the Merit System Law and grants suspended employees right of appeal to the Commissioner of Personel. Under the old law, employees could be suspended 11 working days without the right to appeal. The new amendment covers 30,000.

Bill No. 516 raised the minimum wage up to $1.60 per hour for one million workers by June 1, 1971.

Until the passage of his Bill No. 1079 there had novel been a law in Maryland regulating the kind of meats used in hamburger.

Bill No. 692 granted all employees in Maryland time and one-half (1½) times their hourly wage rate for any hours worked in excess of forty (40) hours during any week.

HJR No. 11 reduced bus fare for senior citizens from the regular 30 cents to 15 cents.

He co-sponsored Bill No. 989, placing the first black man on the Board of Barber Examiners.

Dr. Brailey is the recipient of the following awards: AFRO-American Newspaper Award for superior service without thought of personal gain in 1964; Outstanding Citizenship Award-Baltimores" highest award in 1965; Native Son Award presented by citizens of Lynchburg, South Carolina 1966; A. Philip Randolph Award in 1965; Leadenhall Baptist Church 1970 Man of the Year Award; and Omega Psi Phi Fraternity Outstanding Citizen of the Year Award in 1972.

DR. TROY BRAILEY and Leadenhall Baptist Church pastor beam as hundreds passed by to shake hands and extend congratulations. (AFRO photo by Mark Baird)

Rev. Franklin receives degree, 1,400 attended

By PAM WIDGEON

The Rev. Dr. Charles M. Franklin, 37, pastor of Fountain Baptist Church, 1220 block E. Monument St. received his Honorary Doctor of Divinity Degree on Palm Sunday.

The degree was presented by Dr. M. C. Sutherland, president of Virginia College. There were 1,400 people who attended the Sunday morning services.

The Rev. Dr. Charles Franklin stated "I feel humble and grateful. The church and I accept this degree together. It will serve to make me more humble as we seek to do God's will here."

Born in Washington, Dr. Franklin received his B. S. degree in 1959 from Virginia College and his B.A. degree in 1962 from Virginia College.

Before becoming pastor of Fountain Baptist last July, he was the minister of Union Baptist in Stamford, Conn. for three years. During his 18 years as a minister, he has been the pastor of Calvary Baptist, Green Bay, Va.; Macedonia Baptist, Buckeville, Va.; Mount Pool Baptist, Ford, Va; Fourth Mount Zion, Crew, Va.

Dr. Franklin stated that his church is now making plans to build an education center. He is a member of the Baptist Ministers Conference NAACP and Lott Carey Foreign Mission Convention.

Dr. Franklin has only been in Baltimore nine months. He told the AFRO "It is good to be in a sports town because I enjoy sports. I like the church and the city.

"I see much to be done in the community. I would like to get out in the community and devote my time but I have not yet had time. As a minister, I hope I can devote my services to the community.

"I also enjoy working with teenagers and would like to work the drug abuse center. My main concern is the inner city church and how to keep the kind of program in the church that would interest the people in the inner city."

"Before coming to Baltimore, Dr. Franklin was very active in clubs and organizations in Virginia."

He is married to Mrs. Dawn W. Franklin. The couple has two children, 4, and Charles Jr. 14 months old.

He is the son of Mr. and Mrs. James H. Franklin Sr. of Pamplin City, Va.; Dr. Franklin has a twin brother, the Rev. James H. Franklin Jr., pastor of Sharon Baptist, Farmville, Va.

He also has four sisters Miss Shirley Franklin, N.Y.; Mesdames Zenice Blacky, N.Y.; Mattie Jackson, N.Y. AND Mrs Georgie Morton Washington.

Easter Blessings

ELDER GREEN

THE CHRISTIAN COMMUNITY CHURCH OF GOD
BALTIMORE ST. and FRANKLINTOWN RD.
EASTER SUNDAY, APRIL 22, 1973
6:00 A.M.—EASTER SUNRISE SERVICE and BAPTIZING
9:00 A.M. to 10 A.M.—SUNDAY SCHOOL
10:30 to 11 A.M.—W.S.I.D. BROADCAST
11:00 A.M.—MORNING WORSHIP—EASTER MESSAGE BY THE PASTOR.
3:30 P.M.—SPECIAL EASTER PROGRAM.
8:00 P.M.—EVENING SERVICE

WEEKLY SERVICES
8:00 P.M.—Tuesday—PRAYER MEETING
8:00 P.M.—Wednesday—BIBLE CLASS
8:00 P.M.—Friday—SERVICE
12 Noon Saturday—PRAYER HOUR

Elder C. Green Can Be Heard Each Sunday Morning From 10:30 to 11 A.M. over Station W.S.I.D.

WE WELCOME YOU
ELDER C. GREEN, Pastor

PATTERSON ASBURY A.M.E. ZION
2311 Division Street
33rd ANNUAL WOMEN'S DAY
EASTER SUNDAY, APRIL 22, 1973
9:30 A.M.—Sunday School
11:00 A.M.—Morning Worship
GUEST SPEAKER—Rev. Diane Gwynn
4:00 P.M.—Worship Service
GUEST SPEAKER—Mrs. Myrna Powell
Music by
The Soul Seekers
SYLVIA F. WRIGHT—Chairman
ELLA McNEIL—Co-Chairman
PATRICIA CHANDLER—Secretary
REV. HOWARD D. DIGGS, Pastor

PENNSYLVANIA AVE. AME ZION CHURCH
"The Church of the Burning Heart"
1116-26 PENNSYLVANIA AVENUE
SUNDAY, APRIL 22, 1973
EASTER SUNDAY
8:00 A.M.—EASTER CONCERT by the Sanctuary Choir
9:30 A.M.—EASTER PROGRAM by the Church School
11:00 A.M.—MORNING WORSHIP
SERMON: by Bishop Charles H. Foggie
MUSIC: by the Sanctuary Choir and Gospel Choruses
A FRIENDLY WELCOME TO ALL
REV. MARSHALL H. STRICKLAND, Minister

First Emmanuel Baptist Church
2209 Park Avenue — Baltimore, Md.
SUNDAY, APRIL 22, 1973
9:30 A.M.—SUNDAY SCHOOL
11:00 A.M.—MORNING WORSHIP SERVICE
A HEARTY WELCOME TO ALL
REV. JAMES S. WISE, Pastor

Pitcher St. Church of Christ
Advocating Pre-Denominational Christianity
664 PITCHER ST. cor. FREMONT AVE.
SUNDAY, APRIL 22, 1973
11:00 A.M.—BIBLE SCHOOL, Classes for ALL Ages
11:15 A.M.—WORSHIP SERVICE
7:00 P.M.—EVENING WORSHIP
HUMPHREY FOUTZ, Minister
Listen to "Hearing For Eternity"
8 A.M.—Sunday WEBB 1360

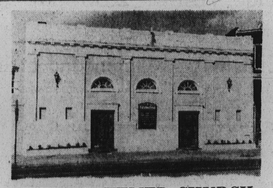

THE REDEEMED CHURCH of CHRIST
Apostolic, Inc.
2616-2620 HARFORD ROAD
CHURCH SERVICES
Sundays
9:30 A.M.—Sunday School
11:30 A.M.—Morning Worship
6:00 P.M.—Youth Fellowship P. Y. P. U.
8:00 P.M.—Evening Worship
(Evangelistic Service)
8:15 A.M.—Radio (Sunday Morning) W K T K 105.7 FM
8:00 P.M.—Tuesday - Youth Services
8:00 P.M.—Wed. - Bible Class & Evangelistic Service
8:00 P.M.—Friday - Pastoral Teaching and Fellowship
ELDER CLARENCE WESTON, A.B., B.D, Pastor-Founder
Study 235-1331 Home 523-3554

ST. JAMES' EPISCOPAL

Lafeyette & Arlington Aves.
THE REV. DONALD O. WILSON, Rector
THE REV. CRAYTON DUDLEY, Assistant
A. MAURICE MURPHY, Choir Master - Organist

EASTER DAY
5:30 A.M.—Mattins
6:00 A.M.—Choral Eucharist
7:00 A.M.—Holy Eucharist
9:00 A.M.—Solemn High Mass Presentation of Mite Box Offering
11:00 A.M.—Solemn High Mass and Sermon
The Public is cordially invited to attend these services.

EASTER MONDAY
10:00 A.M.—Holy Eucharist

EASTER TUESDAY
5:30 P.M.—Parish Supper
7:00 P.M.—Annual Church Meeting

REV. DONALD O. WILSON

COMING EVENT
Choral Sacred Concert
MAY 13, 1973 - 6:00 P.M.
FEATURING
MISSA BREVIS IN "D"
FAURE REQUIEM
Presented By The Dept. Of Music

EASTER Greetings

HOLY NATIVITY EPISCOPAL CHURCH
GARRISON AVE. and EGERTON RD.
EASTER EVE. (Saturday)
11:00 A.M.—Lighting of New Fire Baptism Vigil.
12:00 P.M.—MIDNIGHT Easter Mass (Solemn)
SUNDAY MORNING
11:00 A.M.—Children's Service.

Perkins Square Baptist Church
2500 Edmondson Avenue—Corner Warwick
EASTER GREETINGS
SUNDAY, APRIL 22, 1973
CHURCH SCHOOL DAY
8:00 A.M.—EARLY MORNING WORSHIP SERMON BY THE PASTOR
9:15 A.M.—CHURCH SCHOOL
10:30 A.M.—OPEN HEART SERVICE
11:00 A.M.—MORNING WORSHIP SERMON BY THE PASTOR
6:00 P.M.—B.T.U.

REV. OGLE

WE WELCOME YOU
REV. RICHARD H. OGLE, Pastor

Mt. Lebanon Baptist Church
(The Church With The Family Atmosphere)
2320 REISTERSTOWN ROAD, BALTIMORE, MD. 21217
EASTER SUNDAY
APRIL 22, 1973
8:30 A.M.—Early Worship Service
9:45-10:45 A.M.—Sunday School
11:00 A.M.—Regular Worship Service Sermon "We Have Seen The Lord"
3:30 P.M.—Easter Program Theme "What Does Easter Mean To you"
ALL ARE WELCOME

REV. MOYD

ONE GREAT WEEK OF REVIVAL
FIRST MOUNT CALVARY BAPTIST CHURCH
Fulton Ave. & Winchester St.
Baltimore, Md. 21217
Sunday, April 29, Through May 4, 1973
Devotional: 7:30 P.M. Each Day
Revivalist: Dr. Sam Austin of Mt. Vernon, N.Y.
Please Come & Hear This Great Speaker
PASTOR: DR. W. LYNDSAI PITTS, SR.

ENON BAPTIST CHURCH
EDMONDSON AVE. and SCHROEDER ST.
SUNDAY, APRIL 22, 1973
6:30 A.M.—Early Morning Prayer Service
9:30 A.M.—Sunday School
11:00 A.M.—Sermon by the Pastor. Special Easter Music
THE REV. DR. ARTHUR J. PAYNE, Pastor