Inner-city handicapped program designed by APG

A program designed to provide skilled training to inner-city handicapped persons was given added impetus this week, when Aberdeen Proving Ground lent support to the project.

Earl R. Haag, who heads the APG phase of the program said post personnel are asked to contribute old watches, clocks and jewelry for transferral to the Maryland Rehabilitation Center in Baltimore.

The items are to be used to provide productive training in repairing and manufacturing skills for the handicapped.

Colonel Robert H. Parrish (USA Ret.), formerly assigned to this U.S. Army installation and now residing in Aberdeen, is the instructor for the course at the Baltimore center.

Post personnel are urged to lend their support to the project by turning in these items, regardless of condition, that fall in the watch.

ANNUAL REVIVAL SERVICES
at
FAITH BAPTIST CHURCH
BOND STREET & ASHLAND AVENUE
BALTIMORE, MARYLAND 21205
"THE PRAYING CHURCH"

BEGINNING SUNDAY, APRIL 15th
Continuing MONDAY through
FRIDAY, APRIL 16-20
at 7:30 P.M. each evening
Conducted by
DR. ROBERT A. LAWS
Pastor, Mt. Lebanon Baptist Church
Brooklyn, New York

"...Repent, and be baptized every one of you in the name of Jesus Christ for the remission of sins, and ye shall receive the gift of the Holy Ghost." Acts 2:38.

DR. WALTER E. PAIGE, Pastor

GUEST SPEAKER — The Rev. William S. Cary, president of the National Council of Churches will be guest speaker on Sunday, at Heritage United Church of Christ, 3106 Liberty Heights Ave. at 11 a.m.

BATON ROUGE—Dr. Jewel L. Prestage, chairman of the Department of Political Science at Southern University, was named president of the Southwestern Social Science Association at its recent annual meeting. A native of Alexandria, Dr. Prestage is a 1951 honor graduate of Southern University and earned the M.A. and Ph.D. degrees in political science from the University of Iowa.

Easter Seal camps seek applications

The Maryland Society for Crippled Children and Adults is now accepting applications for the 1973 Camping season for handicapped campers.

Camp Fairlee Manor, a residential Easter Seal Camp, is located near Chestertown on Maryland's Eastrn Shore and provides campers with 253 acres of beautiful countryside and shore line.

Parents are cautioned to register their children early because of the increased demand. First and second session applicants must arrive at the Maryland Easter Seal office before May 1.

Applications may be obtained from the Maryland Society for Crippled Children and Adults, 3700 4th St. Baltimore, 21225.

Easter Seal Camps are financed largely by contributions received during the annual Easter Seal Campaign which is now in progress and continues through April 22. Easter Sunday.

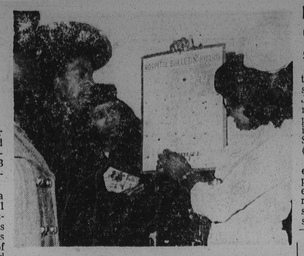

STUDENT TOUR of Maryland General Hospital. Pupils are from Cherry Hill Junior High School.

Hospital hosts Cherry Hill students' tour

Maryland General Hospital hosted 45 ninth grade students from Cherry Hill Junior High School recently, as the second phase of their participation in Baltimore City School System's "Project GO" (Growing Opportunities).

The preceding week, 15 employees from various departments of MGH presented an assembly and classroom discussion at the school, describing their responsibilities.

The program with Maryland General was designed to provide students with information on opportunities for employment in the health care field, the educational requirements and the financial rewards.

Bike Ride for handicapped set for Sunday

Due to inclement weather conditions on Sunday ,April 8, "Ride A Bike for the Retarded" day has been postponed statewide until this Sunday, April 15, 1973. Baltimoreans start at 8 a.m. at Memorial Plaza.

YMCA elects new directors

Members of the YMCA of the greater Baltimore area have reelected three directors and elected nine new directors to the Board which is the corporate administrative group for the 27,000 member association.

Elected to three year terms are: Albert M. Copp, Charles Center Inner Harbor Management Inc., vice president; William H. Cowle Jr., Union Trust Bancrop, president; Col. William A. Harris, special assistant to Governor Mandel; John Leahy, Black and Decker Mfg. Co., marketing vice president; real estate broker S. Lee Martin; Robert W. Summers, C and P Telephone Co. general staff manager; and Richardo C. Turner, Booker T. Washington high school teacher.

Elected for one years terms to fill vacancies were Henry James Funeral Henry James Funeral Supplies Co., and A. Douglas Ford, president, Exco Construction Co.

Reelected to three year terms are: Herbert A. Davis, vice president, Chase, David and Roland Inc., Milton A. Dugger, dean, community services division, Community College of Baltimore; and W. Norris Wais, principal, Westminster high school.

It is the board's corporate role to empower the 10 boards of managers in branches to carry out their responsibities in special geographical areas in Baltimore City, Baltimore, Carroll, Harford and Howard Counties.

Dr. M. C. Southerland, President of Virginia Seminary and College, Lynchburg, Virginia, shakes hands with Rev. William King, Pastor of Simmons Memorial Baptist Divinity. Attending the ceremony (standing) from left to right: Rev. Clifford Johnson, Pastor of Mt. Pleasant Baptist Church and Rev. William Thornton, Rev. Morris Johnson, Rev. Alexander Waters, Associate Ministers of Simmons Memorial Baptist Church.

Photographed by Mr. Scott Phipps

GOOD FRIDAY SERVICES
OF THE
UNITED COUNCIL OF COMMUNITY CHURCHES
OF MARYLAND AND VICINITY
FRIDAY, APRIL 20, 1973
12:00 NOON TO 3:00 P.M.

GILLIS MEMORIAL COMMUNITY CHURCH
4016 PARK HEIGHTS AVENUE
PRESIDING MINISTER
REV. EARL TUCKER, Pastor of New Bethel C.C. Church
PREACHING THE "SEVEN LAST WORDS"
First Word: REV. ARTHUR E. JONES
Pastor of Jones Tabernacle Baptist Church
Second Word: REV. THEODORE C. JACKSON, JR.
Pastor of Gillis Memorial C. C. Church
Third Word: REV. GEORGE W. BAYNARD
Pastor of Shiloh C. C. Church
Fourth Word: REV. SIDNEY DANIELS
Pastor of Emmanuel C. C. Church
Fifth Word: REV. HURSIE B. TURNER
Pastor of Baynard Temple C. C. Church
Sixth Word: REV. PHILIP WILSON
Pastor of Mt. Sinai C. C. Church
Seventh Word: REV. CARL WASHINGTON
Pastor of New Mt. Zion Baptist Church

Rev. Sidney Daniels

Rev. Theodore C. Jackson, Jr.

MUSIC BY THE COMBINED CHOIRS
OF THE PARTICIPATING CHURCHES
ALL ARE WELCOME!
REV. SIDNEY DANIELS, President
REV. THEODORE C. JACKSON, JR., Host Pastor
MR. CLARENCE BISHOP, Executive Secretary

Douglas Memorial Community Church
"The People of the Way"
LAFAYETTE and MADISON AVES.
MARION CURTIS BASCOM, D.D.
Minister
RAYMOND KELLY, JR.
M. Div., Interim Assistant
JAMES S. HAMMOND
Minister of Music

SUNDAY, APRIL 15, 1973
DR. BASCOM
Preaching
THEME
"KING NOT FOR A DAY — FOREVER"

MUSIC
8:30 and 11:00 A.M.
GOD SO LOVED THE WORLD — STAINER
RIDE ON, KING JESUS
ARRANGED BY BOATNER
PALM SUNDAY
PROCESSIONAL—CANDLYN

Perkins Square Baptist Church
2500 Edmondson Avenue—Corner Warwick
SUNDAY, APRIL 15, 1973
ANNUAL YOUTH DAY
8:00 A.M.—EARLY MORNING WORSHIP SERMON BY WILLIAM REVELY
9:15 A.M.—CHURCH SCHOOL
10:30 A.M.—OPEN HEART SERVICE
11:00 A.M.—MORNING WORSHIP SERMON BY WILLIAM REVELY OF WASHINGTON, D.C.
3:30 P.M.—MUSICAL REPORT OF CAPTAINS AND CROWNING.
6:00 P.M.—B.T.U.
WE WELCOME YOU
REV. RICHARD H. OGLE, Pastor

REV. OGLE

ENON BAPTIST CHURCH
EDMONDSON AVE. and SCHROEDER ST.
SUNDAY, APRIL 15, 1973
8:30 A.M.—Early Morning Prayer Service
9:30 A.M.—Sunday School
11:00 A.M.—Sermon by Dr. Wendell T. Russell President of Virginia State College, Petersburg, Va. Altar Service.
5:00 P.M.—Helping Hand Circle Bake Sale.
7:00 P.M.—Anniversary Service of The Helping Hand Circle. Guest Speaker: Rev. John W. Robinson, Pastor 1st Abyssinia Baptist Church
THE REV. DR. ARTHUR J. PAYNE, Pastor

Pitcher St. Church of Christ
Advocating Pre-Denominational Christianity
664 PITCHER ST. cor. FREMONT AVE.
SUNDAY, APRIL 15, 1973
11:00 A.M.—BIBLE SCHOOL. Classes for All Ages
11:15 A.M.—WORSHIP SERVICE
7:00 P.M.—EVENING WORSHIP
HUMPHREY FOUTZ, Minister
Listen to "Hearing For Eternity"
8 A.M.—Sunday WEBB 1360

AKBAR COMMUNICATIONS
presents
MINISTER LOUIS X
Muhammad's Mosque No. 6
514 Wilson Street, Baltimore, Md.
Hear Why and How the Program of THE HONORABLE ELIJAH MUHAMMAD Unites, Benefits, Uplifts and Solves the Problem of The Black Man
EVERY WEDNESDAY, FRIDAY 8 P.M.
SUNDAYS 2 P.M.
Come Early
Guest Of Mildred 4X

THE WORLD OF MONEY

Women work more hours than men

By WILEY HARRIS

Mr. Harris, a leader in the financial services field, is assistant vice president of Western Reserve Life Assurance and an official with Pioneer Western Corporation, a national financial services organization.

* * *

The working wife who brings home the bacon is going to have something to say about how it is cooked.

Today's working girls have more than just money to contribute to family financial planning.

It's not that women are getting bossy around the house, but this demand for a larger voice in the making of policy for spending has its advantages for the man of the house, too.

Probably more than anything else, it helps to establish a very real partnership, a sharing of responsibilities and opportunities, to "just talk," a shortcoming in many marriages.

Judging from recent surveys, working couples are in fact sharing responsibilities in the home to a greater degree.

When it comes to household tasks, men are averaging about 1.6 hours a day mainly repair work or outside lawn chores. It is not a formidable figure compared to five hours a day for working wives, but it is up considerably as the trend toward togetherness continues.

Women have a tendency to work closer to home than their husbands — men spend an average of two hours a day or more than women at paid work and commuting. But when household tasks are added to the total, women average 71.4 hours a week working, while men average 66.5 hours.

This leaves the male breadwinner with an average of about an hour and 20 minutes more leisure time a day than his male.

For the most part, working husbands and wives generally share in varying degrees the grocery shopping, taking care of the children's needs, fixing breakfast and as a result of the growing insistence of the distaff side — the family's financial matters.

Most working wives have acquired new confidence and knowledge through close association with the business world. As a result, they feel problems and policies of the household can be dealt with better if they and their husbands approach them as a team, sharing in the responsibilities of decision-making.

WAYLAND BAPTIST CHURCH
3200 GARRISON BLVD.
HOLY WEEK SERVICES
Will Begin at Wayland on
PALM SUNDAY
When the Sanctuary Choir Will Present
"The Song of Easter"
at 3:00 P.M.
ALL ARE INVITED
REVIVAL SERVICES
April 16, 17, 18, 19
conducted by
REV. J. O. RICH
of Anderson, S. C.
APRIL 20th, GOOD FRIDAY
at 12 Noon
FELLOWSHIP SERVICES
With Other Churches
at New Shiloh Baptist Church
by order of
DARNEAL F. JOHNSON, Jr. Pastor

Simmons Mem. Baptist Church
PENNSYLVANIA AVE. and CUMBERLAND ST.
BALTIMORE, MARYLAND
PALM SUNDAY, APRIL 15, 1973
11:00 A.M.—Palm Sunday Message by Dr. King
11:00 A.M.—(In Lower Auditorium) Sermon by Rev. L. Waters. Music by the Gospel Chorus No. 1 and The Sanctuary Choir.
3:30 P.M.—New St. John Baptist Church of Kilmarnock, Va. will worship with us.
8:00 P.M.—The Courtesy Committee Rev. Morris Johnson, Preaching
FRIDAY, APRIL 20, 1973 - 8:00 P.M.
GOOD FRIDAY SERVICE
SERMON: Father P. H. Franklin
Pastor of St. Martin's Church of Christ
SUNDAY, APRIL 22, 1973
EASTER SERVICES
5:00 A.M.—SUNRISE SERVICE EASTER PAGEANT: "HE IS RISEN"
11:00 A.M.—MORNING WORSHIP Sermon: Rev. William King, D.D. Lower Auditorum: Rev. William Thornton
3:30 P.M.—AFTERNOON WORSHIP SERMON: Father P. H. Franklin Pastor of St. Martin's Church of Christ, Choir and Congregation
7:30 P.M.—BAPTISMAL SERVICE
8:00 P.M.—EVENING WORSHIP SERMON—Rev. Morris Johnson
REV. WILLIAM KING, D. D., Pastor
MRS. EDITH BOOKER, Church Clerk

HOLY NATIVITY EPISCOPAL CHURCH
GARRISON AVE. and EGERTON RD.
PALM SUNDAY
10:30 A.M.—Palm Blessing.
Procession — Eucharist
HOLY WEEK
MONDAY - TUESDAY - WEDNESDAY
7:30 P.M.—Eucharist—Procession to Alter of Repose.
GOOD FRIDAY LITURGY
12:00 Noon to 1:30 P.M.
EASTER EVE. (Saturday)
11:00 A.M.—Lighting of New Fire. Baptism Vigil.
12:00 P.M.—MIDNIGHT Easter Mass (Solemn)
SUNDAY MORNING
11:00 A.M.—Children's Service.

The Jewel-Tones of
MORNING STAR BAPTIST CHURCH
5 Roberts Ave., Catonsville, Md.
HONORS
MRS. DIASY CALDWELL
Director in a
TESTIMONIAL
EASTER SUNDAY
APRIL 22, 1973

MRS. DAISY CALDWELL

Myrtle Conigland—Chairman
Rev. Gentry McDonald—Pastor
SUBSCRIPTION $5.00
Tickets may be secured from
4103 Flowerton Rd. after 6 P.M.
5908 Leewood Ave., 747-3443 or pick up anytime

The PENNSYLVANIA AVENUE, JOHN WESLEY and PATTERSON ASBURY A.M.E. ZION CHURCHES
have combined their efforts and formed a
"BACK TO GOD CAMPAIGN"
and are sponsoring
HOLY WEEK SERVICES
The services will be held at the
PENNSYLVANIA AVENUE A.M.E. ZION CHURCH
1100 Block of Pennsylvania Ave. near Dolphin St.
From April 15 thru April 20, 1973
The Services will begin 7:30 P.M. nightly.
The Rev. L. W. Watts will be the speaker, he is a native of Stockton Ala. A successful Pastor of 40 years, Presiding Elder of the Mobile Distrct of the West Ala. Conference nearly 30 years. For 20 years he served as Legislature Council for West Ala. Conference, 2 years connectual Budget Board. He is a Church builder and has two sons following in his foot steps.
Music will be by the combined Churches and "The Zions Fellowship Choir."
ANNA GILCHRIST, Secretary
PASTORS:
Rev. M. Strichland, Rev. N. Gilchrist.
Rev. H. D. Diggs

FAITH BAPTIST CHURCH
"The Praying Church"
BOND STREET and ASHLAND AVE.
BALTIMORE, MARYLAND
WELCOMES YOU TO THE
GOOD FRIDAY SERVICE
APRIL 20, 1973
BEGINNING AT 12:00 NOON
WITH MEDITATIONS ON
"THE SEVEN LAST WORDS OF CHRIST"
—Participating Ministers—
REV. LEROY FITTS
First Baptist Church
REV. JULIUS F. FORD
Davidsonville Charge, United Methodist Church
REV. CHARLES M. FRANKLIN
Fountain Baptist Church
REV. ROBERT T. HURTE
Community Baptist Church, Jessup, Maryland
REV. CLIFFORD M. JOHNSON
Mt. Pleasant Baptist Church
REV. E. W. WILLIAMS
First Baptist Church, Fairfield
REV. R. MOSES WILLIAMS
Zion Baptist Church
"But He was wounded for our transgressions, He was bruised for our iniquities: . . ."
WALTER E. PAIGE, D. D., Minister

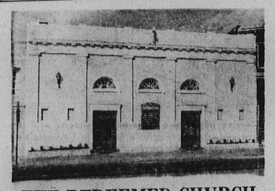

THE REDEEMED CHURCH of CHRIST
Apostolic, Inc.
2616-2620 HARFORD ROAD
CHURCH SERVICES
Sundays
9:30 A.M.—Sunday School
11:30 A.M.—Morning Worship
6:00 P.M.—Youth Fellowship P. Y. P. U.
8:00 P.M.—Evening Worship (Evangelistic Service)
8:15 A.M.—Radio (Sunday Morning) W K T K 105.7 FM
8:00 P.M.—Tuesday - Youth Services
8:00 P.M.—Wed. - Bible Class & Evangelistic Service
8:00 P.M.—Friday - Pastoral Teaching and Fellowship
ELDER CLARENCE WESTON, A.B., B.D, Pastor-Founder
Study 235-1331 Home 523-3554

NEW PRESIDENT — Mrs. Gladys W. Patterson was recently elected as the first black president of the American Baptist Churches. The third annual session was held in Nashville, Tenn. last month. Mrs. Patterson is a member of First Baptist Church.

JACKSON, Miss. — Jackson State College's Music Department reports substantial growth over the past five years.

From a small six-unit laboratory started in 1968, the department has grown to a 13-piano laboratory with an electric piano for class or group piano instruction.

In Our Churches

By PAM WIDGEON

Churches are invited to send news of special church activities and a copy of their church programs.

* * *

Revival services will be held at Wayland Baptist Church, 3200 Garrison Blvd. April 16-20, 7:30 p.m. The Rev. James O. Rich is guest speaker. The Rev. Darneal F. Johnson Jr., is pastor.

* * *

Pennsylvania Avenue AME Zion John Wesley Methodist and Patterson Asbury A.M.E. Zion Churches are sponsoring Holy Week services.

Services will be held at Pennsylvania Avenue A.M.E. Zion Church, 1100 block Pennsylvania Ave. April 15-20. The Rev. L. W. Watts is the guest speaker.

* * *

The Unity Methodist Church will have an Easter party for inner city children ages 3 to 11. The party will be held April 23, at the church located at Edmondson Ave. and Stricker St.

* * *

The children will be given baskets. Any person who would like to make a contribution for the party should contact Elwood Gray Jr., at 485-7056.

* * *

The Rev. William S. Cary, president of the National Council of Churches will be guest speaker at a communion breakfast on Sunday at Heritage United Church of Christ, 3608 Mohawk Ave.

The Rev. Cary will also speak at 11 a.m. at Heritage United Church of Christ, 3106 Liberty Heights Ave.

* * *

The Sanctuary Choir of Wayland Baptist Church will present "Songs of Easter" as a prelude to holy week activities on Sunday, 3 p.m.

* * *

The Staton and Taylor Singers will be presented in a recital on Sunday, 5 p.m. at 4302 Garrison Blvd. Mrs. Naomia Green is president. The Rev. J. Webster Green is pastor.

* * *

Women's Day will be celebrated on Sundav at Shiloh AME Church. Mrs. Lucy Jones is the 11 a.m. speaker, Mrs. Myrna Powell will speak at 3 p.m.

The Rev Edward C. Wilson is pastor.

* * *

The Altar Guild of Ames United Methodist Church recently installed new members to serve at communion.

New members are Mesdames Erma Tillery, Edith Owens, Dorothy Lambson, Louise Mason, Lilyan Nottingham, Grace Johnson, Elaine Gray, Virginia Tabb, Robert Yates, Alonzo Johnson, Ernest Lemmon, Ernest Johnson. The Rev. I. A Moye is pastor.

* * *

The women of New Shiloh Baptist Church, Fremont and Lanvale St. will celebrate Women's Day on Sunday, 6 p.m. Dr. Thelma Adair is the guest speaker.

* * *

The Rev. Mrs. Ruth H. Barnes, associate pastor of Mt. Zion United Methodist, Church Wabash and Liberty Heights was recently honored at a testimonial.

The staff and teens of the Model Cities - St. James Teen Centers Project, presented a dedication ceremony entitled "This Is Your Life" in honour of their Project Director, Cleveland Brister, and the Associate Director, Willie Jackson recently.

Brister and Jackson received plaques and certificates of award for their outstanding contributions and loyalty to the community teens and the project. The families of both attended the ceremony.

Certificates were also awarded to :The Honorable William D. Schaefer, Mayor of Baltimore City; Stanley Santos, Chairman of Model Cities Council "A"; Mrs. Mary Ross, Associate Director, Council "A"; Mrs. Rose Thomas, Director - Teen Center "A"; Joseph Griffin Center Aide - Teen Center "A"; Ms Pauline Fair, Volunteer - Teen Center "A"; Mrs. Vera N. Jones, Director - Teen Center "B"; Abraham McCauley, Jr., Director - Teen Center "B"; Mrs. Martha Tate, Senior Aide - Teen Center "B"; Ms Edwina Jeffers, Center Aide - Teen Center "B"; and Mrs. Roxie Collins, Clerk-Typist - Main Office.

St. James Teen Center honors heads

Palm Sunday-Holy Week Services
To Be Held At
CONCORD BAPTIST CHURCH
5204 LIBERTY HEIGHTS AVE.
SUNDAY, APRIL 15, 1973
9:30 A.M.—Sunday School Mrs. Elnora Fullwood, Supt.
11:00 A.M.—Morning Worship—Guest Speaker Rev. Charles H. Moreland
3:30 P.M.—White's Memorial Circle Anniversary Dr. M. J. Brackett, Pastor and Congregation Central Baptist Church

Revival Services
MONDAY EVENING, APRIL 16, THRU
FRIDAY EVENING, APRIL 20
Guest Evangelist
Rev. Charles H. Moreland
General Baptist State Convention of Mississippi, Greenville, Miss.
Services Nightly - 7:30 P.M.
THE PUBLIC IS CORDIALLY INVITED
DEACON WINSTON HIGHSMITH
Chariman Dea. Bd.
MRS. MAMIE PEYTON, Church Clerk
REV. MATTHEW R. SILVER, Pastor

TRADITIONAL HOLY WEEK & GOOD FRIDAY SERVICES
Sponsored by
Bethel African Methodist Episcopal Church, Rev. Walter L. Hildebrand, Pastor
Douglas Memorial Community Church, Rev. Marion C. Bascom, Pastor
Enon Baptist Church, Rev. Arthur J. Payne, Pastor
Grace Presbyterian Church, Rev. William T. Peters, Pastor
Madison Avenue Presbyterian Church, Rev. Reginald J. Daniels, Pastor
Providence Baptist Church, Rev. Marcus G. Wood, Pastor
Sharon Baptist Church, Rev. James L. Moore, Pastor
Sharp St. Memorial United Methodist Church, Rev. Richard L. Clifford, Pastor
Union Baptist Church Rev. Vernon N. Dobson, Pastor
HOLY WEEK SERVICES
APRIL 16-19, 1973
UNION BAPTIST CHURCH
1219 Druid Hill Avenue, 7:55 P.M.
MONDAY, Rev. Marion C. Bascom, Preaching
Rev. William T. Peters, Presiding
TUESDAY, Rev. James L. Moore, Preaching
Rev. Arthur J. Payne, Presiding
WEDNESDAY, Rev. Richard L. Clifford, Preaching
Rev. Reginald J. Daniels, Presiding
THURSDAY, Rev. Walter L. Hildebrand, Preaching
Rev. Vernon N. Dobson, Presiding
GOOD FRIDAY SERVICE
APRIL 20, 1973
From: 12 Noon to 3:00 P.M.
SHARP ST. MEMORIAL UNITED METHODIST CHURCH
Dolphin and Etting Sts.
BISHOP CLINTON R. COLEMAN, Presiding
FIRST WORD: Reverend Marion C. Bascom
SEOND WORD: Reverend Marcus G. Wood
THIRD WORD: Reverend Howard L. Cornish
FOURTH WORD: Reverend James L. Moore
FIFTH WORD. Reverend Richard L. Clifford
SIXTH WORD: Reverend Walter L. Hildebrand
SEVENTH WORD: Reverend Vernon N. Dobson
GOOD FRIDAY DINNER
Catered at $2.00 per plate
To Reserve Your Dinner Call 523-6433 or 523-1193
(DESERT EXTRA)

Mt. Lebanon Baptist Church
(The Church With The Family Atmosphere)
2320 REISTERSTOWN ROAD, BALTIMORE, MD. 21217
PALM SUNDAY,
APRIL 15, 1973
8:30 A.M.—Early Worship Service
9:45-10:45 A.M.—NEW CREATIVE OPEN, SUNDAY SCHOOL
11:00 A.M.—Regular Worship Service Blessing and Distribution of Palm
3:30 P.M.—Male Chorus Anniversary
6:00 P.M.—B.T.U.
ALL ARE WELCOME

REV. MOYD

ST. JAMES' EPISCOPAL
LAFAYETTE and ARLINGTON AVES.
THE REV. DONALD O. WILSON, Rector
THE REV. CRANTON T. DUDLEY, Assistant
A. MAURICE MURPHY, Choirmaster—Organist

REV. DONALD O. WILSON

PALM SUNDAY
7:00 A.M.—Blessing of Palms Holy Eucharist
10:00 A.M.—Distribution of Palms, Solemn Procession, Solemn High Mass, Singing of The Passion
HOLY WEEK
MONDAY—12:00 Noon—Holy Eucharist
TUESDAY—12:00 Noon—Holy Eucharist
WEDNESDAY—7:00 A.M.—Holy Eucharist
12:15—P.M.—Preaching Service
7:00 P.M.—Stations of the Cross & Sermon
MAUNDY THURSDAY
7:30 P.M.—Vespers
8:00 P.M.—Sung Eucharist
Repose of the Blessed Sacrament
GOOD FRIDAY
11:30 A.M.—Ante Communion
12 Noon to 3:00 P.M.—Meditations on the Seven Last Words
SATURDAY - EASTER EVEN
5:30 P.M.—Vespers
6:00 P.M.—Lighting of the New Fire, Paschal Candle, Blessing of the Font; Holy Baptism
THE PUBLIC IS CORDIALLY INVITED TO ATTEND THESE SERVICES

ST. PETER CLAVER CATHOLIC CHURCH
Pennsylvania at Fremont
HOLY WEEK SERVICES
Palm Sunday Masses 7:30 A.M., 10 A.M., 11:15 A.M. 12:30 P.M., 6 P.M.
Solemn Procession at the 12:30 P.M. Mass
Monday—7 A.M. Mass
Tuesday—7 A.M. Mass, 6 P.M. Teen Mass and Supper
Wednesday—7 A.M. Mass, 7 P.M.—Penance Service
7:30 P.M.—Full Length Movie on the Life of Christ "Gospel According to St. Matthew" in the church
Holy Thursday—7:30 P.M.—Mass of the Lord's Supper, Washing of the feet Procession and Adoration
Good Friday—3 P.M.—Adoration of the Cross and Communion
Holy Saturday—1 P.M.—Special Program for the children, Easter Egg Hunt
4-5 P.M., 7-8 P.M. Confessions
11:30 P.M. Solemn Vigil Service followed by Midnight Mass.
Easter Sunday—7:30 A.M., 10 A.M., 11:15 A.M., 12:30 P.M., 6 P.M.
ALL WELCOME
FR. JOHN HARFMAN, S.S.J.
FR. RICHARD SOLIER, S.S.J.
FR. ROBERT BOWEN, S.S.J.
BRO. WILLIAM TOBIN, S.S.J.
BRO. MICHAEL DUGGAN, S.S.J.
Phone: 669-0512

FAITH BAPTIST CHURCH
"The Praying Church"
ASHLAND AVENUE and BOND STREET
BALTIMORE, MARYLAND
Cordially Welcomes You To Services
PALM SUNDAY
SUNDAY, APRIL 15, 1973
ORDER OF SERVICE
9:15 A.M.—Church School Member Orientaion Class
10:45 A.M.—Worship, Sermon by the Pastor and Holy Communion Service
6:00 P.M.—Baptist Training Union
7:30 P.M.—Annual Revival Services begin Conducted by Dr. Robert A. Laws of Brooklyn, New York
A CORDIAL WELCOME AWAITS YOU
DR. WALTER E. PAIGE, Minister

THE SUNDAY EXPERIENCE
SUNDAY, APRIL 15, 1973
LEVERING HALL
JOHNS HOPKINS UNIVERSITY
Charles and 34th Sts.
11 O'CLOCK A.M.
SPEAKER:
THELMA NASON
TOPIC
THE MACDOWELL COLO.
CREATION, PROS AND CONS

UNION HOLY WEEK SERVICES
AT
Waters African Methodist Episcopal Church
Aisquith Street near Orleans
April 15, 1973 — 5 p.m.
PALM SUNDAY — VESPERS
Speaker: Rev. Vernon Dobson, pastor Union Baptist Church
Monday, April 16th—8 p.m. Rev. Wesley Kelly, Milton Ave. U. Meth. Church
Tuesday, April 17th—8 p.m. Rev. Daniel McLellan, Eastern U. Meth. Church
Wednesday, April 18th—8 p.m. Rev. Irvin C. Lockman, Christ U. Meth. Church
Thursday, April 19th—8 p.m. HOLY COMMUNION Rev. Joseph Carroll, Centennial U. Meth. Church
GOOD FRIDAY 12-3 p.m.
SEVEN LAST WORDS
FIRST WORD, Rev. Daniel McLellan Jr.
SECOND WORD, Rev. H. Octavius Graham
THIRD WORD, Rev. Irvin Lockman
FOURTH WORD, Rev. Joseph Carroll
FIFTH WORD, Rev. Wesley Kelly
SIXTH WORD, Rev. Melvin Swann
SEVENTH WORD, Rev. Joseph Williams
MUSIC BY YOUTH CHOIRS AND SOLOISTS FROM EACH CHURCH
PARTICIPATING CHURCHES
EASTERN, CHRIST, CENTENNIAL, AND MILTON AVENUE UNITED METHODIST CHURCHES TRINITY, WATERS A.M.E. AND KNOX PRESBYTERIAN

PENNSYLVANIA AVE. AME ZION CHURCH
"The Church of the Burning Heart"
1116-26 PENNSYLVANIA AVENUE
SUNDAY, APRIL 15, 1973
(PALM SUNDAY)
9:30 A.M.—CHURCH SCHOOL
11:00 A.M.—MORNING WORSHIP BLESSING AND DISTRIBUTION OF PALMS
SERMON: "Who Is This?" by Rev. Marshall H. Strickland
MUSIC: by the Men's Chorus, Young Adult and Youths Choirs
3:30 P.M.—ANNIVERSARY SERVICE OF Stewardess Board No. 2—MUSICAL PROGRAM by Gospel Chorus No. 2
A FRIENDLY WELCOME TO ALL
REV. MARSHALL H. STRICKLAND, Minister

First Emmanuel Baptist Church
2209 Park Avenue — Baltimore, Md.
SUNDAY, APRIL 15, 1973
9:30 A.M.—SUNDAY SCHOOL
11:00 A.M.—MORNING WORSHIP SERVICE
3:30 P.M.—YOUNG ADULT CHOIR ANNIVERSARY
A HEARTY WELCOME TO ALL
REV. JAMES S. WEBB, Pastor