MAKING OF A CONTRACT — National Postal Alliance negotiators are pictured here as they formulate contract proposals to offer management of the General Service Administration. At work from the left are Clifton Harris, president Local 202; John W. White, aide to national president; William Garrett, 1st vice president Local 202; Alonzo Adams, president District II; Ethel Danley, chairman of Local 202 G.S.A. craft; and Wesley Young, national vice president of the National Alliance of Postal and Federal Employees.

Money coming in to Planned Parenthood

Planned Parenthood of Maryland has raised better than half of its $100,000 emergency fund-raising goal.

James B. Zelin and Lewis C. Strudwick, co-chairmen, announce that the family planning agency has received about $50,000 from all sources since the appeal began early in March.

The group must raise the remaining $50,000 to continue its services at their present level.

Contributions may be sent to Planned Parenthood, 517 North Charles St. Baltimore, Md 21201.

A month ago, Planned Parenthood was faced with cutting back family planning services unless it could raise $100,000 within a very short time.

In 1972, Planned Parenthood served 20,000 patients. The cost per patient is $50 for a year's care, while the average fee is only $7. Planned Parenthood never turns anyone away for lack of funds, which largely accounts for the present crisis.

Mrs. Philip Whittlesey is president. Carl E. Speckman, executive director.

WE FINANCE OUR OWN
If You Are Working, You Can Drive Today
call
661-1221
or see
NORM GRIFFITH AUTO SALES
7010 BELAIR RD.
WE FINANCE OUR OWN

PLASTIC SLIPCOVERS
20% OFF THIS MONTH
5 Yr. Guar. We Have All Colors
• CLEAR • BLUE • GREEN
• GOLD • ROSE • 12 GAUGE
CALL CAPITOL SLIPCOVERS
675-3357
Expert Workmanship Done In Your Home.
FREE ESTIMATES

STATE CONTROLLED
AUTO INSURANCE
1607 W. North Ave.
523-0100
Liability • Collision
LOW PAYMENTS
IKE DIXON

ANSWER TO THIEBLOT

AFRO publisher's answer to Thieblot's charges

(Editor's Note: In early editions of the Tuesday AFRO, some portions of the interview conducted by WMAR-TV's George Collins with AFRO publisher Frances Murphy were inadvertently deleted.

(The entire interview is printed here. Ms. Murphy is answering resigning schoolboard member, Robert J. Thieblot, who was quoted as saying black Baltimoreans are attempting to chase whites out in order to create an all black school system over which they will have control.)

• • •

Thieblot also stated that Mayor Schaefer should pump "new blood" into the board by replacing James M. Griffin, and Mrs. Elizabeth Murphy Moss.

"A substantial number of people in Baltimore do not want integrated education . . . they want to drive the whites out of town."

Mrs. Murphy said that she regards the charges as the continuing efforts of some whites to keep blacks "in their place."

Text of the TV interview, which was aired on WMAR-TV last Friday evening, follow:

• • •

Collins — Mrs. Murphy, as publisher of the largest black newspaper in the country, what are your reactions to the charges raised yesterday by Mr. Thieblot, to the effect that blacks are trying to chase whites out of the city in order that they may take over the school system.

Mrs. Murphy — I call those charges just plain ridiculous. I see it as another attempt to try to keep the black people in their places. Now they tried to keep us in slavery and they couldn't do that. Now they are using terms to try to psychologically keep us in a place.

MRS. FRANCES L. MURPHY II
Chairman of the Board
AFRO-AMERICAN NEWSPAPERS

The presidential advisors talk about the benign neglect. You hear the mayor talk about a harassment commission and now this ridiculous charge, that we are trying to run someone from the city.

• • •

Collins — Mrs. Murphy, you are the sister of course of Mrs. Moss, a long-time member of that board. There are constant calls for her and Mrs. Griffin, to be removed. Is this an indication that the tension between whites and blacks in Baltimore is growing worse as opposed to improving.

Mrs. Murphy —Oh, I wouldn't say so. No. I can just see that what we really do need is some new blood, but the newest blood which is in the veins of Mrs. Moss and Mr. Griffin. Now we would like to see some changes in the board, but not in these instances.

Collins — You have drawn an analogy between this situation and the recent developments with the city's Human Relations Commission. Are these indications that there is a lack of commitment to improve human relations within Baltimore City as far as you are concerned?

• • •

Mrs. Murphy — Well let me just put that another way. What we see is the fact that we are now making progress and as soon as the black race begins to make a degree of progress, we have the so-called aristocrat who wants to pull us back and try to hold us in our places and we will not be held. We are going ahead and we are going to make progress.

• • •

Collins — Mrs. Murphy, what would be the motives as you discern them to be behind such actions that you have attributed to some of these people?

Mrs. Murphy — I can see it as trying to divide the city, instead of trying to pull it together. I think the people in Baltimore City really want a good city but if we continually go as we are now, we might be able to get that city, but we keep running, as I said to you before, we keep running into people who would like to divide us, and this is what they are really attempting to do.

Collins — Do you think that an attempt at keeping the black community in Baltimore divided will succeed?

A — Not if we can help it.

TALLAHASSEE, Fla. — The Florida A and M University School of Education is engaged in pilot projects designed to measure accountability in its teacher education programs. Performance level of the faculty to the learning and teaching skills developed by student trainees are being examined.

CALL ON THE GOOD-NATURED WHISKEY
IT MIXES WELL
We take the time to gentle the taste, to make our whiskey a sip smoother than the rest. That's why Imperial is so popular. Its rich taste comes on light and goes down easy. In any drink.

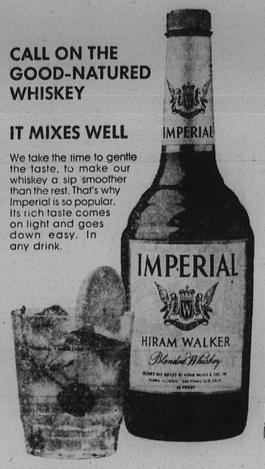

BLENDED WHISKEY • 86 PROOF • 30% STRAIGHT WHISKEYS
70% GRAIN SPIRITS • HIRAM WALKER & SONS INC., PEORIA, ILL.

$1,000 REWARD

Baltimore Gas and Electric Company will pay a total of $1,000 as a reward for information leading to the arrest and conviction of the persons who assaulted its employee about 4:45 P.M. on Friday, April 6, 1973, on Harford Court between Madison and Eager Streets.

The Company will not disclose the name of any person or persons furnishing such information to it.

Anyone having such information should call 234-5605 or come to the 17th Floor, Gas and Electric Building.

$1,000 REWARD

ALL
PENN OPTICAL OFFICES
NOW ACCEPT
MEDICAID PATIENTS
LARGE SELECTION OF MODERN STYLES
1525 PENNSYLVANIA AVE.
MONDAWMIN MALL
520 N. GAY ST.
2122 E. MONUMENT ST.

Famed 'criminal' released; evidence buckles rape term

NEW YORK (UPI) — George Whitmore, 31, one of the most controversial figures in New York City's criminal history, was ordered freed from jail Tuesday in a rape case on grounds new evidence had cleared him of that crime also.

Whitmore, once falsely accused of three murders, was brought into Brooklyn Supreme Court by District Attorney Eugene Gold who asked Justice Irwin Brownstein to vacate the conviction of Whitmore on charges of the assault and attempted rape of Mrs. Elba Borrero, a nurse at Long Island College Hospital.

Gold said he was acting because of "newly discovered evidence."

Justice Brownstein granted the motion and freed Whitmore after he had served four years of a five-to-ten-year sentence for the crime, which took place April 23, 1964.

Whitmore previously had three murder charges against him thrown out in what some observers saw as repeated efforts by police and the district attorney's office to "frame" him.

• • •

Whitmore was tried three times in the Borrero case before he was convicted. The move by Gold to free Whitmore apparently related to a reopening of the case by Gold in which Mrs. Borrero's sister-in-law, Celeste Viruet, assertedly told the district attorney that Mrs. Borrero told her a different story of the attack than the one she told police.

Whitmore had also been charged with the knife murder of a 46-year-old Brooklyn, widow.

He confessed to that crime, but later said it had been beaten out of him by police.

Shortly after his arrest in the Borrero assault, police came up with a 61-page confession to the brutal murders of two Manhattan career girls in their blood-splattered bedroom in their apartment.

That alleged confession went down the drain, however, when continued investigation by Manhattan police turned up narcotics user Richard (Ricky) Robles, who later was indicted and convicted of that crime and the charges against Whitmore thrown out.

DURHAM, N. C. — Durham College, vice president, Dr. J. W. Hill has announced that the college has won approval for a $17,000 grant from the Environmental Protection Agency (EPA).

SERVICE AWARD—Reginald Thomasson (R), associate professor of music at S.C. State College, Orangeburg, S.C., was presented a plaque for 30 years of service to education in the state of South Carolina. Thomasson was founder and first president of the S.C. Association of High School Bandmasters. The Association presented 20 all-state clinics and concerts and Thomasson was director for three of those. Harry Gardin, assistant principal at Gaffney High School, did the honors.

Free clown show April 13-14

Amateur and professional clowns from around the country will be in Baltimore on Friday, April 13 to present a free one-hour show beginning at noon, in the Hopkins Plaza downtown.

The performance is part of the Cowns of America National Convention being heldin Baltimore April 13 and 14. More than 500 members representing almost every state in the United Stats will attend the meeting to be headquartered by the Lord Baltimore Hotel.

Baltimore is the home of the National organization which has 1,700 members of amateurs, semi-professional and professional clowns. Many are accomplished musicians, jugglers, tumblers, stunt men and magicians.

A variety of acts will be featured at Hopkins Plaza, on Baltimore St. adjacent to the Morris Mechanic Theatre.

Jackson hears baritone singer

JACKSON, MISS. — The music department of Jackson State College this week presented Thomas M. Holt, baritone, in a solo recital in Dansby Hall Auditorium. His recital consisted of works by Handel, Purcell, Ibert, Verdi, Strauss, Brahms, Wolf, Warlock, Head and Moore.

Special Purchase
FREE LAMP To First 10 Customers
SPANISH SECTIONAL LIVING ROOM SET
EASY CREDIT
$75 Per Section
• Approx. 10 Ft. by 7 Ft.
• 3 Built in Tables
Corner & 2 Ends
• Biscuit Tuffted Seat
LIMITED SUPPLIES
CALL NOW
DON'T CALL MR. BOYD
4 PC. MODERN BEDROOM SET
• Double Bed
• Full Size Double Dresser
• Mirror
• Chest
EASY CREDIT
$99 Full Complete Set
Daily 9 To 9 Sat. 9-5. Instant Credit
PIMLICO FURNITURE
PIMLICO DISCOUNT FURNITURE
5408 PARK HEIGHTS AVE.
CALL 466-3461

Yes, Longer...yet milder
longer length-milder taste.

you get both with
PALL MALL GOLD 100's
Warning: The Surgeon General Has Determined That Cigarette Smoking Is Dangerous to Your Health.
20 mg. "tar" 1.4 mg. nicotine av. per cigarette, FTC Report FEB. '73.

Educators from 6 schools are listed as outstanding

NASHVILE, Tenn. —Four Fisk University professors are among several educators selected from colleges and universities for the 1973 edition of "Outstanding Educators of America."

From Fisk are Matthew Kennedy, associate professor of music and director of the Fisk Jubilee Singers; Dr. Nebraska Mays, chairman of the Education department and director of federal program development; Dr. Ronald Mickens, associate professor of physics and Dr. Rosentene B. Purnell, chairman of the English department and coordinator of the interdisciplinary program in the humanities.

Dr. James Oliviere, chairman of the division of natural sciences and mathematics, at Alabama State University in Montgomery, along with Dr. Norman Walton, chairman of the division of history and political science, and Dr. Robert Stone, dean of the school of continuing education and community services, are also listed.

From South Carolina State College are Dr. Amelia Adams, associate professor of clothing and textiles; Dr. T. Carl Morgan, associate professor of business administration and Dr. Lawrence C. Bryant, professor of education.

Three Delaware State College faculty members were named. They are Dr. William Wynder, dean of students; Dr. Joseph Del Tufo, English department and John Price, chairman, department of business administration and economics.

Fourteen Georgia State University professors and administrators were chosen outstanding educators of america.

They are Dr. Calvin L. Kiah, vice president, academic services; Dr. Eli A. Zubay, vice president, academic affairs; Dr. Harold E. Davis, head of journalism department; V. V. Lavroff, vice president, financial affairs; Dr. William M. Suttles, provost and executive vice president; Dr. Kenneth Black Jr., dean, school of business Administration.

Also, Dr Yezdi Bhada, associate professor of accounting; Dr. John W. Cook professor of accounting; Dr. Richard Wacht, associate professor of finance; Dr. John Cochran, professor of finance; Dr. Fred A. Massey, associate professor of music; Dr. David J. Schwartz, professor of marketing; Dr. John A. Alexander, professof of history; and Jack P. Friedman, instructor of real estate and urban affairs.

At Huston-Tillotson College in Austin, Texas, honorees are: Dr. John T. King, president of the college; Mrs. Olive D. Brown, head librarian; Dr. Charles W. Grose, coordinator of sociology; and Dr. Chen-Lian Ma, head of the department of health and physical education.

WEACO
WINDOW & DOOR GUARDS
Burglary Protection Insurance Approved
Commercial
Residential
Industrial
WEACO
467-1354
2142 HARFORD RD.
If No Answer Call 433-8428

VSQ is having an all black wardrobe and buying 3 pairs of kicks...brown.

Very Special Quality is when you're doing-it-up right... and Coronet VSQ should be your brandy if you want that quality anytime-all the time.

Coronet VSQ Brandy.
Any excuse is all the reason you need.
Hiram Walker Brandy Distillers Company, New York, N.Y.

Schedule changes eff. April 1.

Delta's going price to Atlanta $39, Houston $73, New Orleans $63.
Night Coach, tax included.

Save up to 22% over Day Tourist fares.
Delta also has daytime nonstops to all three cities.

Leave Baltimore	Arrive Atlanta	Arrive New Orleans	Arrive Houston
7:37a	9:20a Nonstop	—	—
8:18a	—	9:47a Nonstop	11:15a Thru
12:40p	2:21p Nonstop	—	—
2:00p	—	3:29p Nonstop	4:58p Thru
5:05p	6:48p Nonstop		—
5:45p	—	—	7:46p Nonstop
10:00p NC	11:43p Nonstop	12:42a	1:35a
3:45a NC	5:28a Nonstop	6:39a	7:07a

NC-Night Coach. Except for nonstops and thru-jets, service is via connection.

Fares: Atlanta—Day Tourist and Night First Class $50, Night Tourist $39;
New Orleans—Day Tourist and Night First Class $78, Night Tourist $63;
Houston—Day Tourist and Night First Class $93, Night Tourist $73.
Fares include 8% U.S. Transportation Tax.

Delta accepts all major general-purpose credit cards. For instant reservations thru Deltamatic, call Delta at 768-9000 or see your friendly Travel Agent. And have a nice trip! DELTA

Delta is ready when you are!