BIG VALU FOOD CENTERS

Dale's FOOD CENTERS

Prices effective thru March 10, 1973
Quantity Rights Reserved

Save 7-days a week!

MON. THRU SAT. 7 a.m. 'til 11 p.m.
• OPEN SUNDAY 9 a.m.-4 p.m.

GRADE 'A' MEDIUM
EGGS DOZ. 49¢

LEAN 100% (IN 5-LB. UNITS)
Ground Beef 89¢ lb.

GRADE 'A' (10-14 LBS. AVG.) **Hen Turkeys** 55¢ lb.
ARMOUR (IN THE PIECE) **Liverwurst** 69¢ lb.
U. S. CHOICE **Sirloin Steaks** $1.45 lb.
FRESH LEAN **½ Pork Loin** 99¢ lb.
RATH HICKORY SMOKED **Canned Hams** 3-lb. can $3.99
GWALTNEY **Sliced Bacon** 1-lb. pkg. $1.19

JUBILEE BUTTERMILK **White Bread** 1-lb. 4-oz. loaf 29¢
FRESH JUBILEE **Blueberry Pie** 1-lb. 6-oz. pkg. 59¢

GOLDEN RIPE **BANANAS** 12¢ lb.
Stayman Apples 3 lb. bag 79¢
Strawberry Rhubarb lb. 39¢
Cherry Tomatoes pint box 49¢
Fresh Red Radishes 6-oz. pkg. 12¢

8-OZ. PKG. **Kraft Velveeta** 49¢
SLICED—NEW YORK FINLAND **Swiss Cheese** 6-oz. pkg. 51¢
KAUKANA KLUB **Baby Gouda** 7-oz. cup 57¢
GAYLORD **Froz. Cut Corn** 10-oz. pkg. 20¢
10-IN. 1-LB., 9-OZ. PKG.—FROZEN **Roman Cheese Pizza** 89¢
TOP-FROST—SIX IN 5-OZ. PKG. **Frozen Waffles** 13¢
PETER PAN—12-OZ. JAR **Peanut Butter** 47¢
10-OZ. JAR **Welch Grape Jelly** 35¢
TOPCO—IN PLAS. CONT. **Gallon Bleach** 39¢

Coupon Bonanza

you can save $4.87 on these coupons

24¢ Off — Saving Coupon — WITH COUPON AND PURCHASE OF SIX 15-OZ CANS—TOMATO **Hunt's Sauce** — LIMIT ONE PER SHOPPING FAMILY—OFFER EXPIRES SATURDAY MARCH 10, 1973 — P.F.C. Inc. Phila., Pa.

10¢ Off — Saving Coupon — WITH COUPON AND PURCHASE OF 1-LB. PKG. REG. OR THICK SLICED **Oscar Mayer Bacon** — LIMIT ONE PER SHOPPING FAMILY—OFFER EXPIRES SATURDAY MARCH 10, 1973 — P.F.C. Inc. Phila., Pa.

25¢ Off — Saving Coupon — WITH COUPON AND PURCHASE OF 13-OZ CAN FABRIC SOFTENER **Cling Free** — LIMIT ONE PER SHOPPING FAMILY—OFFER EXPIRES SATURDAY MARCH 10, 1973 — P.F.C. Inc. Phila., Pa.

7¢ Off — Saving Coupon — WITH COUPON AND PURCHASE OF 1-LB BOX SOFT MARG. **Fleischmann** CASH VALUE 1/20 of 1¢ — LIMIT ONE PER SHOPPING FAMILY—OFFER EXPIRES SATURDAY MARCH 10, 1973 — P.F.C. Inc. Phila., Pa. (FS-315) TWO 8-OZ CUPS

20¢ Off — Saving Coupon — WITH COUPON AND PURCHASE OF SIX OUNCE JAR INST. **Nescafe Coffee** — LIMIT ONE PER SHOPPING FAMILY—OFFER EXPIRES SATURDAY MARCH 10, 1973 — P.F.C. Inc. Phila., Pa.

10¢ Off — Saving Coupon — P.F.C. Inc. Phila., Pa. — WITH COUPON AND PURCHASE OF 1-LB. PKG. SOFT CORN OIL MARGARINE **Mrs. Filbert's** CASH VALUE 1/20 of 1¢ — LIMIT ONE PER SHOPPING FAMILY—OFFER EXPIRES SATURDAY MARCH 10, 1973 — TWO 8-OZ CUPS

15¢ Off — Saving Coupon — WITH COUPON AND PURCHASE OF BOX OF 150 PLASTIC SANDWICH **Glad Bags** — LIMIT ONE PER SHOPPING FAMILY—OFFER EXPIRES SATURDAY MARCH 10, 1973 — P.F.C. Inc. Phila., Pa.

20¢ Off — Saving Coupon — WITH COUPON AND PURCHASE OF 1-POUND CAN REGULAR **Yuban Coffee** — LIMIT ONE PER SHOPPING FAMILY—OFFER EXPIRES SATURDAY MARCH 10, 1973 — P.F.C. Inc. Phila., Pa.

25¢ Off — Saving Coupon — WITH COUPON AND PURCHASE OF FOUR 5-OZ BOXES BATH SIZE **Irish Spring Soap** — LIMIT ONE PER SHOPPING FAMILY—OFFER EXPIRES SATURDAY MARCH 10, 1973 — P.F.C. Inc. Phila., Pa.

8¢ Off — Saving Coupon — P.F.C. Inc. Phila., Pa. — WITH COUPON AND PURCHASE OF 1-LB CUP FAMILY SIZE SOFT **Mrs. Filbert's** CHOCOLATE DIPPS — LIMIT ONE PER SHOPPING FAMILY—OFFER EXPIRES SATURDAY MARCH 10, 1973 — GOLDEN MARGAR.

25¢ Off — Saving Coupon — WITH COUPON AND PURCHASE OF 1-PT., 6-OZ. BTL. DETERGENT **Ajax Liquid** — LIMIT ONE PER SHOPPING FAMILY—OFFER EXPIRES SATURDAY MARCH 10, 1973 — P.F.C. Inc. Phila., Pa.

24¢ Off — Saving Coupon — P.F.C. Inc. Phila., Pa. — WITH COUPON AND PURCHASE OF 2-LB CAN REG. OR ELEC. PERK COFFEE **Chase & Sanborn** CASH VALUE 1/20 of 1¢ — LIMIT ONE PER SHOPPING FAMILY—OFFER EXPIRES SATURDAY MARCH 10, 1973 — (FS-315)

24¢ Off — Saving Coupon — WITH COUPON AND PURCHASE OF THREE BOXES OF 280-2 PLY ASST. FACIAL **Kleenex Tissues** — LIMIT ONE PER SHOPPING FAMILY—OFFER EXPIRES SATURDAY MARCH 10, 1973 — P.F.C. Inc. Phila., Pa.

10¢ Off — Saving Coupon — WITH COUPON AND PURCHASE OF 8-OZ BTL. GREEN GODDESS **Seven Seas** DRESSING FOR SALADS — LIMIT ONE PER SHOPPING FAMILY—OFFER EXPIRES SATURDAY MARCH 10, 1973 — P.F.C. Inc. Phila., Pa.

18¢ Off — Saving Coupon — WITH COUPON AND PURCHASE OF THREE 5-OZ BARS BATH SIZE **Dial Soap** — LIMIT ONE PER SHOPPING FAMILY—OFFER EXPIRES SATURDAY MARCH 10, 1973 — P.F.C. Inc. Phila., Pa.

15¢ Off — Saving Coupon — P.F.C. Inc. Phila., Pa. — WITH COUPON AND PURCHASE OF THREE 1-QT., 14-OZ CANS PINEAPPLE **Dole Juice** — LIMIT ONE PER SHOPPING FAMILY—OFFER EXPIRES SATURDAY MARCH 10, 1973

40¢ Off — Saving Coupon — WITH COUPON AND PURCHASE OF 3-LB 4-OZ BOX PALMOLIVE **Crystal Clear** — LIMIT ONE PER SHOPPING FAMILY—OFFER EXPIRES SATURDAY MARCH 10, 1973 — P.F.C. Inc. Phila., Pa.

10¢ Off — Saving Coupon — WITH COUPON AND PURCHASE OF 1-LB BOX FROZEN SIX IN BOX **Dutchie Pretzels** — LIMIT ONE PER SHOPPING FAMILY—OFFER EXPIRES SATURDAY MARCH 10, 1973 — P.F.C. Inc. Phila., Pa.

25¢ Off — Saving Coupon — WITH COUPON AND PURCHASE OF 3-LB 1-OZ BOX LAUNDRY **Ajax Detergent** — LIMIT ONE PER SHOPPING FAMILY—OFFER EXPIRES SATURDAY MARCH 10, 1973 — P.F.C. Inc. Phila., Pa.

50¢ Off — Saving Coupon — P.F.C. Inc. Phila., Pa. — WITH COUPON AND PURCHASE OF 8-OZ JAR INSTANT **Yuban Coffee** — LIMIT ONE PER SHOPPING FAMILY—OFFER EXPIRES SATURDAY MARCH 10, 1973

15¢ Off — Saving Coupon — WITH COUPON AND PURCHASE OF 10-LB BAG (-967) **Pillsbury Flour** — LIMIT ONE PER SHOPPING FAMILY—OFFER EXPIRES SATURDAY MARCH 10, 1973 — P.F.C. Inc. Phila., Pa.

50¢ Off — Saving Coupon — WITH COUPON AND PURCHASE OF 10-OZ JAR INST. COFFEE **Maxwell House** — LIMIT ONE PER SHOPPING FAMILY—OFFER EXPIRES SATURDAY MARCH 10, 1973 — P.F.C. Inc. Phila., Pa.

7¢ Off — Saving Coupon — WITH COUPON AND PURCHASE OF 9-OZ. BOX TOILET BOWL **Blu Boy Cleaner** 63¢ WITH COUPON — LIMIT ONE PER SHOPPING FAMILY—OFFER EXPIRES SATURDAY MARCH 10, 1973 — P.F.C. Inc. Phila., Pa.

ENJOY THE FINEST IN QUALITY, VALUE AND SERVICE

OPEN 'til MIDNIGHT MONDAY THRU SATURDAY

USDA CHOICE **RIB STEAK** 7" Cut Bone In lb. 1.19

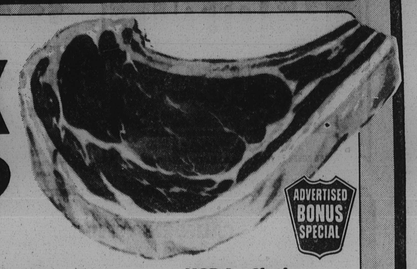

ADVERTISED BONUS SPECIAL

Swift's Premium FROZEN **PORK ROAST** 2-lbs. each. ea. 2.29

Swift's Premium FROZEN **PORK LOIN ROAST** 2 lbs. each ea. 2.49

USDA GRADE A **FRESH CHICKEN LEG or BREAST QUARTERS** with wing lb. 59¢

USDA Choice **RIB STEAK** 5" Cut Bone In lb. 1.39

GIANT — THE QUALITY FOOD PEOPLE

DELICATESSEN

GIANT FOOD ALL MEAT SLICED **BOLOGNA** 8-oz. pkg. 51¢ 1-lb. pkg. 89¢

BONUS SPECIAL - Gwaltney Mild or Hot **Sausage Meat** 1-lb. pkg. 79¢
Everyday Low Price - Giant Food Processed American **Cheese** In 12-oz. to 16-oz. pkgs. lb. 95¢
BONUS SPECIAL - Briggs Smoked **Sausage** lb. 1.29

GIANT FOOD **COTTAGE CHEESE** PINEAPPLE or GARDEN SALAD 12-oz. cup 35¢

BONUS SPECIAL - Mrs. Filberts Soft Golden **Margarine** 1-lb. pkg. 49¢
BONUS SPECIAL - Giant Food **Potato Salad** 1-lb. cup 39¢
BONUS SPECIAL - Real Whipped Cream **Reddi Whip** 9-oz. can 47¢
BONUS SPECIAL - Mrs. Filbert's Soft Corn Oil **Margarine** 1-lb. pkg. 51¢

GROCERY DEPT.

BONUS SPECIAL - For salads and cooking **Giant Food Oil** 1-qt., 6-oz. bot. 69¢
BONUS SPECIAL - Giant Food - All Flavors **Instant Breakfast** 2 pkgs. of 6 89¢
BONUS SPECIAL - Aunt Nellie's **Tomato Juice** 3 1-qt., 14-oz. cans $1.00
BONUS SPECIAL - Aunt Nellie's **Pineapple Juice** 3 1-qt., 14-oz. cans 95¢

GIANT FOOD **FRUIT COCKTAIL** 3 1-lb., 1-oz. cans 79¢

SEAFOOD DEPARTMENT

FROZEN SEAFOOD
Brilliant - ready to use in one minute **Cooked Shrimp** 8-oz. bag 89¢
Chesteed's - Pan ready **Lake Smelts** 1-lb. bag 59¢
Coronado - Tender Sweet **Bay Scallops** 12-oz. bag 2.19
Oceancrest - Cleaned and Ready to cook **Large Shrimp** 1-lb. bag 2.49
Coronado - Peeled and deveined **Salad Shrimp** 1-lb. bag 1.29
Matlaw's - Heat and serve **Stuffed Clams** 11-oz. pkg. 79¢
Flavo Rite - Heat and serve (in pkgs. of 5) **Shrimp Rolls** lb. 1.09
Gulf Golden - 21/25 count **Jumbo Shrimp** lb. 2.69

FRESH ROCKFISH The King of Tidewater Fish lb. 49¢

ROCKFISH FILLET FRESH lb. 1.19

FRESH SEAFOOD
From the clear mountain waters of Idaho - Fresh **Rainbow Trout** 1.09
Large Atlantic Ocean - Fluke variety **Fresh Flounder** lb. 79¢
North Atlantic Skinless - Fresh **Sole Fillet** lb. 1.59
North Atlantic Skinless - Fresh **Cod Fillet** lb. 1.09
North Atlantic Fresh **Perch Fillet** 99¢
Atlantic Ocean **Fresh Bluefish** lb. 49¢
Giant Brand - Standard Size **Fresh Oysters** 12-oz. can 1.49
Giant Brand - Fresh **Select Oysters** 12-oz. can 1.59

Prices in this ad are effective through the close of business Sat., March 10, 1973

GROCERY DEPARTMENT

BONUS SPECIAL - Libby's Whole Kernel or Cream Style **Golden Corn** 4 1-lb., 1-oz. cans 89¢
BONUS SPECIAL - Stokely's Cut **Green Beans** 3 1-lb. cans 79¢
BONUS SPECIAL - Giant Food California **Tomatoes** 4 1-lb. cans 85¢
BONUS SPECIAL - Giant Food Chocolate Chip **Cookies** 1-lb., 12-oz. pkg. 79¢
BONUS SPECIAL - Giant Food Devil's Food or Vanilla **Mallo Pies** 2 14-oz. boxes 79¢
BONUS SPECIAL - Giant Food Regular, Thin or Extra Thin **Spaghetti** 2 1-lb. boxes 49¢

GIANT FOOD **SALAD DRESSINGS** French, Italian or 1000 Island pint bot. 49¢

FROZEN FOOD DEPARTMENT

BONUS SPECIAL - Taste O' Sea **Cod Fillets** 1-lb. pkg. 79¢
BONUS SPECIAL - Birds Eye International - Japanese, Bavarian or Hawaiian **Vegetables** 2 10-oz. pkgs. 89¢
BONUS SPECIAL - Snow Crop **Orange Juice** 2 6-oz. cans 53¢
BONUS SPECIAL - Snow Crop **Orange Juice** 12-oz. can 49¢
BONUS SPECIAL - Sara Lee **Apple Pie** 2-lb., 1-oz. pkg. 89¢
BONUS SPECIAL - Jeno's **12-Pack Pizza** 1-lb., 8-oz. pkg. 89¢

MORTON'S **CHICKEN IN A BASKET** 2-lb. pkg. 1.59

PRODUCE

GOLDEN YELLOW **BANANAS** lbs. 2.25¢

Crisp **Red Radishes** 3 6-oz. cello bags 29¢
Everyday Low Price **Chicory & Escarole** lb. 29¢
Everyday Low Price - 100 Size **Florida Oranges** bag of 10 59¢
Everyday Low price - Idaho **Baking Potatoes** 2 lbs. 35¢
Everyday Low Price - 2 or more stalks per bunch **Celery Hearts** bunch 39¢
Everyday Low Price - Tropicana Pure **Orange Juice** ½-gal. jar 89¢
Everyday Low Price - Assorted Colors **Mums** In 5½" pot 1.99

HEIDI BAKERY

GIANT LABEL **WHITE BREAD** REG. 33¢ 3 1½-lb. loaves 89¢

Chocolate **Creme Donuts** 6 for 35¢
12-oz. pkg. **Hot Cross Buns** pkg. of 6 45¢
Reg. 31¢ Heidi Cracked **Wheat Bread** 2 1-lb. loaves 59¢

PRINCESS **WHITE CAKE** 2 layer white cake, covered with pineapple butterream icing and topped with snowy coconut. ea. 95¢

In Foil Pan **Ginger Cake** ea. 59¢
Ole Fashioned - Sugar or **Marble Cookies** lb. 79¢
Ole Fashioned - Chocolate Nut **Cookies** lb. 89¢
Spicy Apple Chips Topped with Delicate Custard **Apple Custard Pie** 1-lb., 8-oz. 55¢

GROCERY DEPT.

BONUS SPECIAL - Giant Food **Tomato Sauce** 8-oz. can 10¢
BONUS SPECIAL - Giant Food Elbow **Macaroni** 2 1-lb. boxes 49¢
Everyday Low Price - Giant Food Italian **Bread Crumbs** 2 8-oz. cans 49¢
Everyday Low Price - Giant Food Light Meat **Chunk Tuna** 6½-oz. can 40¢

GIANT FOOD **PEAR HALVES** 3 1-lb. cans 89¢

MD. CASUALTY BLDG. West 40th Street
BELVEDERE GARDENS 5830 Hillen Road
INGLESIDE SHOP. CENTER 5632 Balt. Nat'l Pike
3602 MILFORD MILL RD. Baltimore, Md.
RAVENWOOD SHOP. CENTER 8100 Loch Raven Blvd.
110 STEMMERS RUN RD. Baltimore, Md.
1734 YORK ROAD Lutherville, Md.
RITCHIE HWY. SHOP. CENTER Glen Burnie, Md.
5901 REISTERSTOWN RD. Baltimore, Md.
1925 EAST JOPPA RD. Baltimore, Md.
PIKESVILLE PLAZA 3737 Old Court Rd.
SEARS CITY 6634 N. Ritchie Hwy.
6340 YORK ROAD PLAZA Baltimore, Md.
YORKTOWNE PLAZA 122 Cranbrook Rd.
WILDE LAKE VILLAGE GREEN Columbia, Md.
MONTGOMERY WARD PLAZA Rt. 40 & Rolling Rd.
FOREST PLAZA Annapolis, Md.
RANDALLSTOWN PLAZA Offut Rd. at Liberty Rd.