AFRO GOES TO CHURCH

Month of activities for St. John AME

The congregation of St. John AME Church began a month of programs and activities Sunday with its morning service and the 4 p.m. "Evening of Song."

The "Evening of Song" featured the pastor, the Rev. Benjamin S. Foust, baritone, Miss Blanche Foreman, contralto, and Mrs. Julia Boone, mezzo soprano. Mrs. Louise Lockerman was chairman of the musical program.

About 200 persons attended the morning service where Holy Communion was served.

• • •

In his sermon, the Rev. Mr. Foust told the congregation of the dangers of "feasting at Satan's table."

The dynamic minister told the listeners, "As church people we need to be reminded that there is a table of self-righteousness."

He referred to the "table of good times" and the "table of secret sins."

"The devil will always let you enjoy what you get from your secret sins and tell you that no one will know about it, but let me tell you this morning that there is Someone who will know about it," the pastor added.

Ending his sermon, the Rev. Mr. Foust reminded listeners, "God says unless you are feasting at his table, you can't make it into the Kingdom; walk it if you have to walk it alone."

Other participants in the morning service included: Mrs. Julia Boone, the Rev. Rufus Dargan and Mrs. Irma Roberson.

• • •

The St. John AME senior ushers are sponsoring a dinner-show at the Garland Dinner Theatre, Feb. 22. Buses will leave the church at 5:30 p.m. and the $11.50 donation includes the cost of dinner, the show and transportation. Mrs. Evelyn Pitts is president of the ushers.

• • •

"Everybody's Birthday Party" will follow the Feb. 18, morning service at the St. John AME. The activity is part of the Women's Day program and Mrs. Doris Williams is chairman; Mrs. Catherine Rice, co-chairman.

• • •

The Baltimore Lay Organization presents in concert — The Robinson Gospel Choir of Robinson AME Church, Graysonville, Md. Feb. 11, 5 p.m., at Bethel AME Church, Druid Hill and Lanvale Sts. The Rev. Jesse Brown is pastor and director of the choir. For tickets, contact S. Leroy Taylor or Mrs. Ernestine Smith.

• • •

St. John AME members are urged to enter their babies in the upcoming Annual Baby Rally. For information, contact Mrs. Laimie Matthews, chairman. Mrs. Charity Jones, co-chairman.

• • •

Members unable to attend Sunday's services because of illnesses were: James Holland, Mrs. Ida Conquest, the Rev. Beatrice Brown, Mrs. Julia Coates, Mrs. Irene Harriday, R. Delaney Gross, Martin Hunter, Mrs. Annie Maddox and Mrs. Viola Dixon.

Also, Mesdames Beatrice Reic, Sarah Wilson, Elizabeth Mayo, Georgeanna Frazier, Mary Haynie, Mary Haskins, Emma Morris, Pauline James, Louise Durham, Eleanor Tanner, Ethel Harrisone, Beatrice Finch and Florence Jackson.

Otherill were: AJohn A. Jones, Ernest Cameron, Mesdames Helen Thomas, Nannie Johnson, Ida Mae Bryant, Margaret Penn, Blanche Williams, Minnie Neal and Miss Martha Bailey.

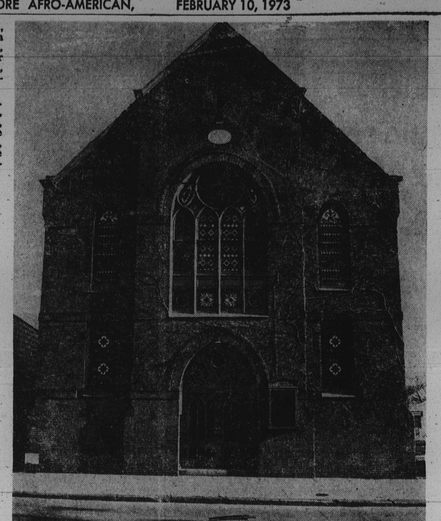

MT. MORIAH CHURCH appears to have been spared from what seemed a certain fate—the wreckers ball.

Mt. Moriah placed on registry

WASHINGTON —. Senator J. Glenn Beall, Jr. and Charles M. Mathias announced recently that the Mr. Moriah African Methodist Episcopal Church in Annapolis heavy been entered in the national Register of Historic Places.

As such, the two Maryland Republican senators said the church, located in the historic district of the state Capital, will now be eligible for federal matching grants for restoration and preservation.

The Mt. Moriah AME Church has been suggested as a museum of Afro-American history, and Senator Beall said this proposal also has been brought to the attention of the Nationcentennial Corporation.

Working mothers get tax break

Congress recently made a big change in the tax law concerning child care. Effective 1972, you may be able to deduct the complete fee you pay to a person or the day care center for the care of your child or children while you are working.

It is possible that you may be able to deduct as much as $4,800. In addition to the actual child-care services, the expenses of a maid or household services may be included. And a disabled spouse, for the first time, may qualify for these expenses. $4,800 maximum deduction could greatly reduce the amount of income tax you will pay for 1972.

Food Stamp staff gets job boost

The Board of Estimates on Wednesday agreed to spend $35,000 to help the Department of Social Services hire extra workers in the Food Stamp Program.

Mrs. Marion Pines the Mayor's Manpower Coordinator, also indicated 10 Public Employment Program (PEP) jobs are available until June 30 to Social Services.

This turn of events, Welfare Director Maurice Harmon told the AFRO, makes it possible for the Food Stamp staff to handle all the non-public assistance food stamp applications until July 1.

• • •

He declared, ever since the federal government last July said people not on public assistance could be eligible for food stamps, "Our food stamp business has quadrupled."

The $35,000, he said, is the city's share—about [illegible] 000 will come from Washington.

He stated these funds plus the PEP jobs will allow him to fill some 25 vacancies in the Food Stamp Program.

As to the future of food stamps when the next fiscal begins in July, Mr. Harmon remarked, "We haven't got any signals from the Nixon Administration that the program will end."

• • •

He pointed out that last month Social Services received 1,601 applications from non-public assistance people and about 1,200 of them were found eligible.

Also, Mr. Harmon commented each month Baltimoreans received about $2.5 million bonus purchasing power through the Food Stamp Program.

On other matters, the Board approved the recommendations of its Expenditure Control Committee as to the salaries of four posts in a proposed pre-trial project in the State's Attorney's Office.

• • •

The new project called P.O.U.N.D., according to Director of Finance Charles Benton, is to get $150,000 a year finding from the Governor's Commission on Law Enforcement and the Administration of Justice (LEAA).

• • •

This pre-trial intervention project is designed to screen juveniles charged with certain offenses into appropriate rehabilitation programs. The P.O.U.N.D. director is to have a $16,800 salary.

Church program set at Morgan

The Morgan State College Christian Center has announced its program of 11 a.m. Sunday Worship Services for the College's second semester.

• • •

Scheduled to speak on Feb. 11 is Dr. G. James Fleming, professor of political science at Morgan State College.

Dr. Richard L. Eslinger, chaplain, The University Campus Ministry at the University of Maryland, will speak on Feb. 18.

• • •

Delivering the sermon of Feb. 25 will be the Rev. Howard L. Cornish, director of the Morgan State College Christian Center.

Music for all services will be provided by the Chapel Choir and the Morgan Singers led by the Nathan Carter. Organists will be Mrs. Frances B. Hill and George Young.

Feb. 11-17 is proclaimed Vocational Education Week

In recent City Hall ceremonies, Mayor Schaefer proclaimed Feb. 11-17 as Vocational Education Week in Baltimore.

This proclamation sets in motion a week of activities with the vocational education programs in the city schools as the focal point.

During the school week, Feb. 11-17, schools with vocational programs extend an invitation to the community to visit their shops and laboratories.

The following schools will hold open house during Vocational Education Week: Houston Woods Jr.—Sr. High School, Feb. 12-16, 1601 N. Calhoun St.; Mergenthaler Vocational-Technical High School, Feb. 13-15, 3500 Hillen Rd.;

Gompers General Vocational School, Feb. 12-16, 1701 E. North Ave.; Addams General Vocational School, Feb. 14, 2300 N. Charles St.; Wilson General Vocational School, Feb. 15, 1620 Hollins St.;

Carver Vocational-Technical High School, Feb. 12-16, 2201 Pressman St.; Fairmount Hill Jr.—Sr. High School, Feb. 13, 100 N. Ann St.

Mergenthaler has scheduled a variety of activities, to include an open house junior high school student visitation by appointment, Feb. 12; business and industry visitation, 9:30 to 11:30 a.m. and from 11:30 a.m. to 2 p.m., Feb. 13, 14, 15 and the senior assembly, Feb. 16th.

Vocational Education Week will also be observed in the Harford County public schools.

Citizens are encouraged to visit the Harford Vocational-Technical Center and the special vocational education display which will be exhibited at the Harford Mall Feb. 14, 15, and 16.

Reception previews inmates' art show

Hundreds of persons were present Sunday at the E. 21st St. Jonade Gallery to witness the preview of the "Free Expression" exhibit of offenders and ex-offenders in Maryland state correctional facilities.

The unusual display of works in every media was collected in cooperation with the Maryland Division of Correction with honorary co-chairmen, Robert J. Lally, secretary of Public Safety; Art Murphy, chairman, Governor's Commission on Law Enforcement and James Jordan, commissioner, Maryland State Division of Corrections.

Norman Brailey of the Jonade Gallery reports sales were brisk and the guests a distinguished terracial group from across the city who enjoyed rare wines and arty conversation.

The exhibit continues at the Gallery from 1 p.m. to 4 p.m. each day through March 11.

• • •

Members of the executive committee included Bryant Alexander, James Ball, Norman Brailey, Richard Diggs, Judith, A. Dorsey, Warren Evans, John Galley, Jean Hochheimer, Patricia K. Johnson, William Osbourne, Robert Owens, Paul Showell.

Hosts and Hostesses were :Edna Abramson, Carol Allen, Lynn Curley, Morris Iles, Denys Jackson, Brenda Williams, Patrick K. Johnson, Dell and June K. Johnson, Dell and June rold Wasson. Marian Wesley.

New minority aide named at U. of Md.

Dr. Andrew Goodrich of Silver Spring has been appointed director of Minority Student Affairs at the University of Maryland, College Park Campus. He will also serve as assistant professor in the department of administration, supervision and curriculum.

Created on July 1, 1972, the Office of Minority Student Affairs includes the department of Intensive Educational Development, the Upward Bound program, the Cultural Study Center and the Nyumburu community center. All are programs designed to aid minority students.

The cultural center sponsors campus events of interest to both blacks and whites, and Nyumburu is aimed at involvolving minority students in cultural affairs on campus to improve their interest and community spirit.

Dr. Goodrich was formerly Director of Minority Group Programs for the American Association of Junior Colleges in Washington.

Two congregations unite as one

The merger of the St. Matthews Lutheran Church, 1901 Druid Hill Ave. with the Church of Our Savior, 33rd and the Alameda will become the most unique in church history when the congregations of the two Baltimore churches unite as one in services scheduled for April 1.

The congregation of the St. Matthews Church which consists of 100 members, 88 of them black, will join the Church of Our Savior having a 500 member congregation, with only four black members in their 80-year history.

The merger is unique because it is the first known between two congregation which are almost entirely different in race.

The two churches decided to unite when the Church of Our Savior noted they were losing members because many of them were moving into the suburbs and the St. Matthews church found out a highway was scheduled to go through the area of their church in a few years.

After much deliberation during continous board meetings between the two churches, they decided to unite.

The Rev. Erwin Prange, pastor of St. Matthews Church and the Rev. Robert Metzger, pastor of Church of Our Savior will officate jointly when the churches unite.

James Gray Jr., chairman of the Board of Deacons and Merger Committee of St. Matthews told the AFRO, "The members of St. Matthews are rejoicing the decision to merge and are hoping to make this the biggest and most successful thing ever to happen in the history of Baltimore Lutheran churches."

February proclaimed 'Lift for life' month

Mayor William Donald Schaefer has issued a proclamation designating the month of February as Lift for Life Month in Baltimore in recognition of a campaign conducted by parents of children attending the William S. Bear School for the Handicapped.

The purpose of the proclamation is to help raise funds to purchase a bus with special equipment for transporting students confined to wheelcharis.

The Sunshine Coach donated by the variety club to the school was involved in an accident which damaged it beyond repair earlier this year. Fortunately none of the children were involved in the accident.

The children are currently being transported on a bus that has been borrowed from Rosewood State Hospital.

The cost of a new bus is between $14,000 and $25,000 depending upon size and equipment.

First donation of $1,000 was by the parents of the children with additional gifts from private donors and Baltimore area business.

There are no City or State funds available for the purchase of the bus.

FAITH BAPTIST CHURCH
"The Praying Church"
ASHLAND AVE. and BOND ST.
Cordially Welcomes You To Services
SUNDAY, FEBRUARY 11, 1973
OBSERVING FRIEND'S DAY
THE SECOND FRIEND'S DAY
9:15 A.M.—CHURCH SCHOOL
Member Orientation Class
10:45 A.M.—MORNING WORSHIP
Sermon by REV. WALTER E. PAIGE
3:00 P.M.—Guest: The REV. ARTHUR JONES, Pastor, Choirs, and Congregation of Jones Tabernacle Baptist Church
6:00 P.M.—BAPTIST TRAINING UNION
Friend's Day is under the auspices of the SENIOR MISSIONARY SOCIETY
MRS. BESSIE MASON, President
THE PUBLIC IS INVITED
Dr. WALTER E. PAIGE, Minister

Welcome To The
75th ANNIVERSARY Of The Educational Auxiliary
ISRAEL BAPTIST CHURCH
Preston and Chester Sts.
SUNDAY, FEBRUARY 11, 1973
3:30 P.M.
Guest Speaker
MRS. MARY MILLS
or Mt. Pleasant Baptist Church
Music by Jubilee and Male Choruses and Youth Choir of Israel
Mrs. Annie Claiborne, President
Mrs. Elizabeth Martin, Chairman
Mrs Daretha Gray, Co-Chairman
REV. EDMOND D. MEADE, Pastor

St. James' Episcopal Church
LAFAYETTE SQUARE
The Rev. Father Donald O. Wilson, Rector
The Rev. Crayton Dudley, Assistant Priest
A. Maurice Murphy, Organist-Choir Master
SUNDAY, FEBRUARY 11, 1973
7:00 A.M.—HOLY COMMUNION
9:00 A.M.—CHORAL EUCHARIST AND FAMILY WORSHIP
10:40 A.M.—CHURCH SCHOOL
11:00 A.M.—CHORAL EUCHARIST AND SERMON
The congregation and the public are cordially invited to attend this festive reverent occasion.

DIVINE TEMPLE OF GOD
Every day we are praying for the sick and help you whatever the problem might be, for prayer changes things. God is able.
BISHOP MOSES, Pastor
1744 E. Preston St.
675-4089

Douglas Memorial Community Church
"The People of the Way"
LAFAYETTE and MADISON AVES.
MARION CURTIS BASCOM, D.D. Minister
RAYMOND KELLY, JR., M. Div., Interim Assistant
JAMES S. HAMMOND Minister of Music
SUNDAY, FEBRUARY 11, 1973
DR. MARION BASCOM Preaching
MUSIC
8:30 A.M. YOUTH CHOIR PRAISE GOD IN HIS HOLINESS—Shaw
I WANT TO BE READY—Arranged-Dett
11:00 A.M. IN SOLEMN SILENCE—Ippoliton-Ivanou
EVERY TIME I FEEL THE SPIRIT—Arranged-Dawson

PENNSYLVANIA AVE. AME ZION CHURCH
"The Church of the Burning Heart"
1116-26 PENNSYLVANIA AVENUE
SUNDAY, FEBRUARY 11, 1973
9:30 A.M.—CHURCH SCHOOL
10:30 A.M.—THE SACRAMENT OF BAPTISM
11:00 A.M.—WORSHIP-SERMON By The PASTOR
Topic: "WHO IS MY NEIGHBOR?"
Music by The Sanctuary Choir and Gospel Choruses
3:30 P.M.—Anniversary of The Young Adult Choir—musical program featuring The Sanctuary Choir of Lewin United Methodist Church
5:00 P.M.—Pre-Valentine Tea Benefit Women's Day
—A FRIENDLY WELCOME TO ALL—
REV. MARSHALL H. STRICKLAND, Minister

Perkins Square Baptist Church
2500 Edmondson Avenue—Corner Warwick
SUN., FEB. 11, 1973
COMMUNION SUNDAY
8:00 A.M.—EARLY MORNING WORSHIP SERMON BY THE PASTOR
HOLY COMMUNION
9:15 A.M.—CHURCH SCHOOL
10:30 A.M.—OPEN HEART SERVICE
11:00 A.M.—MORNING WORSHIP
SERMON by THE PASTOR
HOLY COMMUNION
6:00 P.M.—B.T.U.
WE WELCOME YOU
REV. RICHARD H. OGLE, Pastor
REV. OGLE

Pitcher St. Church of Christ
Advocating Pre-Denominational Christianity
664 PITCHER ST. cor. FREMONT AVE.
SUNDAY, FEBRUARY 11, 1973
11:00 A.M.—BIBLE SCHOOL, Classes for ALL Ages
11:15 A.M.—WORSHIP SERVICE
7:00 P.M.—EVENING WORSHIP
HUMPHREY FOUTZ, Minister
Listen to "Hearing For Eternity"
8 A.M.—Sunday WEBB 1360

ENON BAPTIST CHURCH
EDMONDSON AVE. and SCHROEDER ST.
SUNDAY, FEBRUARY 11, 1973
6:30 A.M.—Early Morning Prayer Service
9:30 A.M.—Sunday School
11:00 A.M.—Sermon by The Pastor
Blessing Of Babies
THE REV. DR. ARTHUR J. PAYNE, Pastor

First Emmanuel Baptist Church
2209 Park Avenue — Baltimore, Md.
Fri. Feb. 9, 8:00 P.M.—BAPTISING SERVICE
Sat. Feb. 10, 10:00 A.M.—BAKE & RUMMAGE SALE
SUNDAY, FEBRUARY 11, 1973
9:30 A.M.—SUNDAY SCHOOL
11:00 A.M.—MORNING WORSHIP SERVICE
A HEARTY WELCOME TO ALL
REV. JAMES S. WISE, Pastor

THE SUNDAY EXPERIENCE
SUNDAY, FEBRUARY 11, 1973
SHRIVER HALL
JOHNS HOPKINS UNIVERSITY
Charles and 34th Sts.
11 O'CLOCK A.M.
TOPIC:
CONVERSATIONS WITH FATHER PHILLIP BERRIGAN

THE STATE OF THINGS

The peace shock wave

By VAL HYMES

The war may be over in some eyes, but in Annapolis it's still going strong.

Although resolutions have virtually no force, except to express the sentiment of the House or the Senate, both chambers spent hours debating Vietnam and finally hammered out wording agreeable to both parties commending President Nixon for ending the conflict.

Last week it was the question of amnesty, although the President has already gone on record as being against it.

Several resolutions are in the works commending his stand.

Others will follow condemning it.

Perhaps the most surprising indication of the drive to prove patriotism in the State capital is the bill to keep draft dodgers and deserters out of state colleges.

Del. Fred Rummage, a Prince George's Democrat who directs his county's teachers association when he isn't legislating, explained it this way to the raised eyebrows that greeted his bill's introduction: "The taxpayers support the colleges and anyone who refuses to defend his country and its taxpayers does not deserve preferential treatment."

PUNISH POW WIVES

The bill has been called "patently unconstitutional" by other legislators, on the same level of vindictiveness as the measure recently introduced (and quickly killed) in Congress to punish wives of prisoners of war who have children by other men.

Other legislators around Annapolis have reacted with quiet optimism to the cease fire.

In fact, the loudest spokesman in the past for anti-war resolutions, withdrew his measure, which had 40 sponsors, urging Congress to withhold funds for the war.

But Montgomery Del. Woodrow M. Allen is still disturbed that since 1965 the war has cost Maryland nearly 1,000 men and $3 billion — $10 million alone during the 12-day Christmas bombing.

Although the Assembly killed it last year, it will have a chance again to make a small gesture to those Marylanders for whom the war is not yet over, and may never be.

The bill, heard this week, would give scholarships to the children of POW's.

This state is one of the last in the nation to make such a move, and the wives and mothers of some of Maryland's missing men lobbied quietly for it Tuesday.

Mrs. Virginia West of Pikesville, Maryland coordinator for the National League of Families, says that of the 15 prisoners of war and 25 missing men with close relatives in the state, only 12 have appeared on any of the official lists.

Her son was not one of them.

He is one of five Marylanders lost in Laos.

In Baltimore, the families of four men, including Sgt. Vernon Johns, a black soldier, had heard nothing at all when the first lists came back.

15 COME HOME

But the families of 15 other Marylanders had been told with certainty that their fathers, brothers and sons are prisoners of war and will be coming home.

Those first lists included two blacks, Capt. Marion A. Marshall, Hyattsville and Sgt. Donald J. Rancer, Owings Mills and Maj. Bernard Holley of Baltimore.

Some had not been heard from in more than five years; some had been gone since 1965.

But even for them, when they return to Maryland, the war won't be over.

Some wives have divorced them and remarried; some parents have died; many of their children won't know them.

Adjustment to a changed society and technology won't be pleasant in spite of efforts from many quarters.

On top of these problems is the unemployment rate for veterans here, climbing to nine per cent, way beyond overall general figures, and for the disabled vets, it is going beyond 15 per cent.

Robert G. Koch of the Maryland Veterans Commission estimates that veterans will be returning here at the rate of 500 a month for the next six or seven months — many with job, education and personal problems.

Since the fall, his office has handled nearly 13,000 calls for aid.

Yet the state reassigned at least one veterans employment field representative to welfare work.

John Bowers, Maryland's chief employment advisor for vets, sas his calls for help from returning veterans in the past six months came to nearly 20,000.

Job opportunity fairs with the help of VFW and American Legion groups have helped some.

OUTLOOK CLOUDY

The State's economic picture is cloudy because defense contracts are scattered and the President's defense budget is higher than ever.

Economic Secretary Edmond S. Rovner predicts some dislocation of military personnel and loss of some subcontracts, however.

The "peace dividend" economists look for is as uncertain because the releasing of federal funds for domestic problems is not in the President's fiscal game plan per se.

The states and counties — unless Congress rebels — must work on their own depressed areas with revenue sharing funds.

The Vietnam war is unreal to many Marylanders, but to a man, woman and child, they are glad it's over.

For 40,000 of that era's veterans did come home and now live within her borders.

At least 2,500 of them are disabled, 5,00 were wounded over there, and 2,000 of her men are still in South East Asia.

And the last official count before the cease fire by the Defense Department in November tells us that 979 Marylanders died in Vietnam.

Its record nobody wants to beat.

ISSUES DEPT.

SHAPING UP as major issues in Annapolis — and Washington — are the energy crisis, offshore oil drilling and fuel rationing; the concept of revenue sharing, on all three levels of government versus federal and state aid in specific areas and taxing powers; and gun controls and land use policy bills as well as aid for non-public schools, busing and the death penalty question.

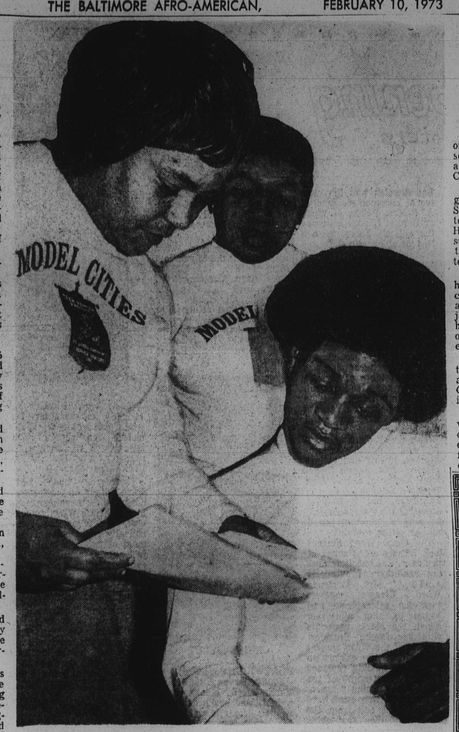

DIRECTOR FOR A DAY — Wendell Cherry (seated) learns the ropes from Mrs. Rose Thomas and Mrs. Alice Ebb as he serves as "Director for a Day" of the teen center in Model Cities Area A. Wendell says, "I certainly wouldn't want to see this program cut out."

Teen director rules for a day

Wendell Cherry, 16 and one of 10 children, has been selected to be "Director for a Day" at Area A's Model Cities Teen Center.

The sophomore at Mergenthaler Vocational High School has been a teen center member for one year. He is interested in all sports and is a member of the center's basketball team.

Since joining the center, he has learned how to play chess as well as checkers and cards. Currently majoring in printing at Metvo, he hopes to go to college in order to continue his interest in Graphic Arts.

When asked what he thought about the program and the possibility of Model Cities budget cuts, he replied:

"I certainly wouldn't want to see this program cut out. We need the kind of guidance that we get from the staff here. Without it, we'll be right back on the streets where we started."

Mrs. Rose Thomas, regular director, explained that "the center offers help with homework, a place for creative activities and a chance to 'rap' about problems."

There are six teen centers located throughout the Model Cities neighborhood, serving almost 1,000 teens, and open daily from 2 p.m. to 10:30 p.m. The program is sponsored by the St. James Venture, Inc. and funded by Model Cities.

LONDON — Louis Hughes, a guidance counselor at the Molesworth American Junior High School, will participate in a conference on authority, leadership and organization sponsored by the Tavistock Institute on Human Relations. He is former principal of Dunbar School in Gary, Ind.

PJ wants new gear for firemen

Acting on an inquiry directed by B. J. Small, a constituent, Cong. Parren J. Mitchell, (D., 7th) has directed correspondence to Howard Owen, commissioner, Baltimore City Fire Department.

In a letter dated Jan. 31, 1973, Cong. Mitchell asked if protective gear is available to fire fighters which will enable them to enter heat and smoke-filled areas to save people with minimal risk to themselves.

Pointing out that Baltimore's winter months are not yet over, and citing the disastrous fires which have tragically taken human lives, Cong. Mitchell asked the fire commissioner what he could do to be of assistance in obtaining additional protective gear for firefighters.

"We must always act to save human life," Cong. Mitchell said, "and the recent tragic fire on Gwynn Falls Pkwy. points out the necessity of obtaining funds for protective gear for firefighters or providing the funds required to do the research and testing necessary for the development of such protective gear."

PHILADELPHIA — The Pennsylvania Law and Justice Institute has elected Justice Robert N. C. Nix Jr. of the Pennsylvania State Supreme Court as president of its recently expanded Board of Directors. The board is comprised of criminal justice practitioners, including police, court, and correction officials; educators in criminal justice and related fields; and civic and voluntary groups.

SKINATURAL™ FANTASTIC S-T-R-E-T-C-H WIG With Built in SCALP That Looks Like SKIN
So natural — LOOKS LIKE HAIR GROWING OUT OF HEAD LOOKS LIKE YOU GREW IT YOURSELF
Comb & Brush Any Style Off-the-Face—On-the-Face Side of Face or Parted
NEW-Different-Never Before -A Wig Like This
6 WIGS In ONE Just Brush the STYLE You Want
100% Miracle Modacrylic fibers never softened.
WAS $29.95 SPECIAL SALE PRICE $10.99 99 WORTH MUCH MORE Style No. 88-109
MAIL COUPON TODAY
SALMON HAIR STYLES Dept. 8194-BK 2011 Prairie Ave. Chicago, Ill. 60616
PLEASE SEND ME the SKIN NATURAL Stretch Wig, Style No. 88-109 Price Only $10.99
Check Color: ☐ Black ☐ Off Black ☐ Dark Brown ☐ Medium Brown ☐ Light Brown ☐ Dark Auburn ☐ Light Auburn ☐ Platinum Blond ☐ Blond Blond
☐ I enclose $2.00 (postage and handling charge) ☐ I enclose $10.99 (Save—Company pays postage.)
NAME ____ Mr. Mrs. Miss
ADDRESS ____ Apt.
CITY ____ STATE ____ Zip ____
SALMON Hair Styles DEPT. 8194-BK 109 2011 Prairie Ave. Chicago, Ill. 60616

ARLINGTON S. PHILLIPS FUNERAL HOME
SERVING BALTIMORE IN A SETTING OF DIGNITY & BEAUTY SINCE 1950
YOUR NEEDS ARE OUR CONCERN
PHILLIPS FUNERAL HOME
1721-27 N. MONROE STREET
PHONE LA. 3-4918

NUTTER Funeral Home
3035-37 W. NORTH AVE
WI. 7-0659 WI. 7-7618
"A SERVICE WHICH INSPIRES CONFIDENCE"

Expedient Service 24 Hours
Williams Funeral Home
CHARLES H. POWELL
FUNERAL DIRECTOR and EMBALMER
Successors to Clarence and Katie Williams
Est. Since 1920
319-21-23 N. SCHROEDER ST.
BALTIMORE, MD. 21223
Day or Night 728-8778

FALL & WINTER CHOIR ROBES From $10.95
STOLES CAPS
Wide Selection Of Styles & Colors.
Mail & Phone Orders Filled.
EASY CREDIT
QUANTITY DISCOUNTS TO CHURCHES & INSTITUTIONS
BACHMAN TAILORING CO.
223 W. SARTOGA ST (2nd Floor)
Balto. 1, Md., PL. 2-2187

Prompt, Efficient, Considerate Service
GEORGE G. KELSON
VERNON R. BAILEY, Successor
FUNERAL HOME
1346-50 N. Calhoun St. — NO. 9-7585 LA. 3-157
NOT ASSOCIATED WITH ANY OTHER FIRM

LOCKS FUNERAL HOME
"5 Generations of Dignified and Sympathetic Service"
4 MODERN CHAPELS
1302-04-06 N CENTRAL AVE. MU. 5-7555
Joseph G. Locks, Jr. Mae C. Locks
Joseph G. Locks III

Morton and Dyett FUNERAL HOMES
all services personally supervised by
James A. Morton
Leroy O. Dyett
A fitting tribute to a loved one, ministered with reverence and dignity, available for all in Baltimore's most modern, conveniently located Funeral Home.
MEMORIAL CHAPELS
1701 Lafayette St.
311 Main Street, Turner Station
Phone: 728-5070
Listen To Our Daily Prayer Each Morning On WEBB at 8:00 a.m.

Ican ★ New Jersey Afro-American ★ Baltimore Afro-American ★ Washington Afro-American ★ National Afro-American ★ Richmond Afro-American ★ New Jersey Afro-American ★ Baltimore Afro-American ★ Washington Afro-American ★ National Afro-American ★ Richmond Afro-American ★ New Jersey Afro-American ★ Baltimore Afro-American ★ Washington Afro-American ★ National Afro-American ★ Richmond Afro-American ★ New Jersey Afro-American ★

CAN your Son MAKE THE TEAM?
An Open Message TO BOYS 12 YRS. OLD & UP AND THEIR Parents and Guardians:
The AFRO-AMERICAN Newspapers has a team of 726 newspaper-boys delivering and selling the AFRO every Tuesday and Friday.
CAN YOUR SON MAKE THIS TEAM?
No matter what your son's ambition may be, he can take an important step towards achieving that goal by joining our team.
If your son is 12-years old or older, help him build for the future, develop poise and responsibility, by encouraging him to become an AFRO-AMERICAN Carrier.
It's a good way to earn money and anything else he gets out of it is a nice bonus.
MAIL THIS Coupon TODAY!
Mail this convenient coupon or call 728-8200, an AFRO representative will contact you and explain the newsboys program in the area where you live.
The Afro-American Newspapers
628 N. EUTAW STREET, BALTIMORE, MARYLAND 21201
I am interested in learning more about becoming an AFRO-AMERICAN Newspaper Carrier-Salesman.
My Name.....
Address.....
City..... State..... Zip.....
Telephone.....
I'am.....years old and attend.....school.
National Afro-American ★ Richmond Afro-American ★ New Jersey Afro-