FOUNDED AUG. 13, 1892
THIS IS OUR 81ST YEAR

# Baltimore Afro-American

B-16 JANUARY 20, 1973 YOU KNOW BECAUSE YOU READ THE AFRO

65,101 FAMILIES READ THE AFRO LAST WEEK

POLICE GRADUATION— Ceremonies were held for thirty new police officers last Friday, Jan. 12, at the new police headquarters. Among those graduates were: Officer Fred Wallace, who received best wishes from Captain D. P. Mello and Miss Shawn Newson, niece. Commissioner Donald D. Pomerleau and Mayor William Donald Schaefer congratulate Officer William Bunch as he receives his certificate of graduation. Officer Edward Brady proudly admires his plaque as he stands with his mother Mrs. Willie Mae Collins and friend Miss Claudette Dunnock.

# Claims Some Firms Mislead Public On 'No Fault' Insurance

## $730,864 federal grant arrives for Cherry Hill, Reservoir Hill

Mayor William Donald Schaefer announced last week, that the City has received $730,864 in grants from the Department of Housing and Urban Development (HUD) for construction of the Cherry Hill and Reservoir Hill Multi-Purpose Centers.

The Federal Grant represents two-thirds of the total cost, the other third being provided by the City.

Mayor Schaefer expressed a "special sense of satisfaction regarding the $512,305 grant for Cherry Hill." As President of the City Council in 1971, Mayor Schaefer began working with the Cherry Hill Coordinating Council to initiate plans for the new facility.

* * *

The Cherry Hill Center will include a Recreation Center to be operated by the Department of Recreation and Parks, Child Day Care services for 90 children, an Enoch Pratt Library Reading Center, and a Community Action Agency Credit Union.

The 20,000 square foot building will be built adjacent to the Multi-Purpose Center which opened in October at Veronica Avenue and Giles Road. The existing center provides social service, drug and health services.

Designed by Bernard Madison Associates, the Cherry Hill Center is scheduled for construction this year and will be ready to serve the community in early 1974.

The $218,559 Federal Grant for the Multi-Purpose Center at 2001 Park Avenue in Reservoir Hill, will be

(Continued on Page B-10)

## 8 dead in D.C. 'mad' murders

WASHINGTON — The swank 16th and Juniper Sts., NW residence of baseball star Lew Alcindor (Kareem Abdul-Jabbar) gave to the Muslim faith in 1971, was the scene Thursday of a tragedy police say must have been done by "mad men".

Found in the home which is near Walter Reed Army Medical Center, were the bodies of five persons shot to death and three children badly mutilated and drowned in a bathtub. Two women injured by gunfire are in critical condition.

Police report neighbors as saying about 5:30 p.m. they saw four men leaving the back way on foot. No arrests had been made at AFRO presstime.

OFFICER VERNON MAY, formerly with Police Community Relation Division and now with the Traffic Division, is asking citizens to buy tickets to the May 4 and 5 8:30 p.m. performances of "Up with People" at the Civic Center. The program, performed by high school and college students from all over the nation, is for the benefit of Police Boys Clubs and the Boy Scouts. For tickets and delivery any time Call 396-2661.

## Dave Mason hits HEW on public assistance funds

David T. Mason, Maryland Secretary of Employment and Social Services has informed U.S. Secretary of Health, Education and Welfare, Elliott Richardson that Maryland intends to "vigorously resist" a proposal by HEW to withhold a possible $10.5 million in public assistance payments through fiscal year 1974.

The proposed regulation was issued by HEW on Dec. 5, 1972. Termed "an imposition of sanctions without due process" by Secretary Mason, the new procedure, if adopted, would require the withholding of Federal funds on the basis of the percentage of error in making public assistance payments which the states' Quality Control units report semi-annually to HEW.

In a letter to Richardson, Mason said, "Let me assure you at the outset that Governor Mandel and I are dedicated to the removal of all ineligibles and all erroneous payments — underpayments as well as overpayments — from our system: we have been working strenuously toward that end.

"I stated immediately upon taking office that I will not be satisfied until every effort has been made to assure that only those persons who are legally entitled to public assistance payments shall receive them.

"We have been taking and are taking steps toward this end which are more thorough than those employed by the Quality Control system or that HEW itself requires."

Citing these specific steps Mr. Mason pointed to the

(Continued on Page B-10)

## Commissioner to enforce state law

Insurance Commissioner, Thomas J. Hatem, said this week that he will provide prompt and strict enforcement of the law which prohibits agents, brokers, or insurance companies from providing incorrect or misleading information to the public or for failing to provide correct information on request.

The Commissioner said, "Those proven to be violators after a hearing will be dealt with according to the law."

His prompt action was prompted by what he called several instances of misinformation given to Maryland automobile insurance policy-holders with reference to new insurance

(Continued on Page B-9)

## O'Neal, Dorsey named by mayor to new posts

"My duty is to look out for the stability of Baltimore, making sure no businesses leave for the county, plus trying to get others to come in.

"I must make sure that the city remains vital."

These words came from Fred O'Neal, sworn in Wednesday as one of Mayor Schaefer's economic development commissioners.

After the formal session in the Mayor's ceremonial office in City Hall, Mr. O'Neal told the AFRO, "The mayor nows me from my work as president of the Mondawmin Area Merchants Association.

"He's aware of our needs."

* * *

Mr. O'Neal operates the Mondawmin Beauty Shop, 2117 Mondawmin Mall, and is helped in this by his wife, Mrs. Martha O'Neal.

The O'Neals have one

(Continued on Page B-9)

## Campus Life concert

Six young adults including a 1972 graduate of Polytechnic Institute will bring their music to Baltimore for nine days beginning Jan. 22 as part of the Campus Life program of the Metro-Maryland Youth for Christ.

Playing everything from classical anthems to "Top 40's" music, the group called "Under New Management" will appear in concert at Loch Raven Senior High School on Saturday, Jan. 27.

Singing bass and playing organ is Eric Logan, a Poly graduate. He was quite active in local Campus Life, school, church and civic functions.

The group also will perform their Youth for Christ program at churches, businessmen's luncheons and local

(Continued on Page B-9)

## Driver education courses planned

The Adult Education Division of the Baltimore City Public Schools will offer evening courses in Driver Education at four centers throughout the city commencing Jan. 31.

The centers are located in the following high schools: Eastern, Douglass, Hampstead Hill, and Pimlico.

Registration is Jan. 29 from 7 p.m. to 9 p.m. on a first-come-first-served basis.

For further information, telephone 467-4000, Extension 278

UNDER NEW MANAGEMENT—Visiting Baltimore next week, the music group named "Under New Management" will present a number of concerts for the Metro-Maryland Youth for Christ. Members are J. O. Holt, Miss Joan Hardo, Eric Logan (Poly, '72), Miss Wendy Brown, Mark McMasters and Mel Bindas.

INQUIRING REPORTER

## Why all that money for inauguration?

When the AFRO's Inquiring Reporter toured the Baltimore area, many interesting statements were made by citizens concerned about the recent announcement that President Nixon's inaugural festivities would total far over $3 million and that TAXPAYERS WOULD AGAIN foot PART of the bill.

Here is what citizens said.

Mrs. Gwen Smith, an employee at Sears and resident of Northeast Baltimore: It's Ridiculous Tax payers have always been stuck with outlandish expense bills. After all it's Nixon's second time in office and who really cares if he has an inauguration."

Paul McMacken, an employee at Bethlehem Steel and resident of South Baltimore.

"Poor people will never be able to benefit from vol-

(Continued on Page B-9)

## Launch reading program

Dr. Roland N. Patterson, school superintendent, has launched a "total unified approach to improving reading" in the Baltimore City Public Schools.

Terming reading improvement the "Number One Priority for this school system," Dr. Patterson said that the massive effort, to be known as the Baltimore Right-to-Read Improvement Program, will involve every student and teacher in the public schools.

During 1972, Baltimore was one of a select group of cities chosen by the Federal Government as a Right-to-Read city.

Ten schools have been identified to serve as models for the total reading improvement program covering all 217 schools in the system, all educational employees and all students.

This major phase of the program began today (Friday) when a group of 60 teachers started a three-day workshop on teaching reading.

Jan. 25 and 26, as well as Feb. 1 and 2, these teach-

(Continued on Page A-7)

BOARD OF ESTIMATES

## City job-pay freeze melting slightly

The $22 million in revenue sharing funds the city has received so far this year has not stimulated the mayor to drop his hiring and pay freeze instituted last summer when revenue sharing was not all that certain.

At Wednesday's Board of Estimates meeting, Finance Director Charles Benton recommended thawing the freeze, but just barely.

He told the Board he suggested to the Mayor's Expenditure Control Committee, and the Committee approved, to relax the freeze in reference to classifications and limited upgradings.

So the Board approved around $16,000 worth of salary adjustments for 18 job classifications (involving 23 jobs).

These include six maternity clinic interviewers and an assorted group of minor city officials such as director of food services, central laundry manager, superintendent of parking meters and printing shop manager.

Mr. Benton also reported the Control Committee agrees, "The freeze on hiring is to be continued in that requests for exception

(Continued on Page A-7)

POLICE MAJOR SPEAKS TO THE PEOPLE

## Some tips on how to abide by the new insurance law

By MAJ. JAMES A. WATKINS

Since new compulsory automobile insurance became effective Jan. 1, I thought a further explanation should be given of the law which requires motorists to carry automobile insurance.

And don't forget the automatic suspension of license if such insurance is not provided for.

The District Court of Maryland is requesting defendants charged with this offense appear for trial.

This no amount of fine should be inserted on a summons issued by an officer. The above information was from communication sent to me by Chief Judge Robert F. Sweeney—District Court of Maryland

* * *

What this means, is that no driver with a license in the State of Maryland can now legally drive a car without first obtaining insurance. If a driver is hard headed and drives a car without the proper insurance he must stand trial and an automatic suspension of his license is required.

If you are tired of coming, then drive without insurance and you won't drive any more.

For further information on the new compulsory insurance law, write this office for assistance.

* * *

To the tall person dealing in narcotics in and around the 1500 block Pennsylvania Ave., who's first letter of his nickname begins with "S" like Sarge, you were held up about two weeks ago because you were selling narcotics on Smithson Street. Mr. "S" you told me about two or three years ago you had stopped that now you are probably going to go to jail.

And to the gentleman

(Continued on Page B-8)

## Three area youths top AFRO carriers

By BLAINE TAYLOR

"These are the ones who are doing an outstanding job in handling their papers and in seeing that their customers get them on time," said Titus Garnett, Jr., for 19 years the AFRO's district manager for East Baltimore.

He was speaking of three of his top AFRO carriers: the Chapple brothers, Anthony, 15, and Andre, 13, and their friend, Harry Mason, 14.

The Chapple boys live in the 1700 block Durham St., and attend Clifton Park Junior High School, where Anthony is in the eighth grade and Andre in the seventh.

They are sons of Dr. Frederick Chapple, who works in the research center at Johns Hopkins Hospital, and Mrs. Annie Mae Venable, a housewife.

They have been selling the AFRO for a year and a half, moving over a hundred copies of the two Baltimore editions each week.

"Mr. Garnett drops off about 50-55 papers at our house each Tuesday and Friday," Anthony told the AFRO, "and then we split them up.

He delivers to his regular customers—with the help of his friend, Brian Carter, 10—in the 1700 block Wolfe St., while his brother takes care of part of Lafayette.

"He does one black and I

(Continued on Page A-7)

C.O.D. OIL
Company
OR. 5-1818
PAY CASH AND SAVE!
100 GALLONS $18.50 Tax Incl.
50 GALLONS $11.25 Tax Incl.
CALL EARLY FOR QUICK SERVICE
WE OFFER PREMIUM QUALITY FUEL AT A BIG SAVING

FUEL OIL
COAL
"BEST QUALITY LOWEST PRICES"
Pennsylvania Hard Coal
PRIVATE DELIVERY Anywhere in Town
Call Day or Night 566-8200
Blue Ridge Fuel Corp.
41 Years of Dependable Service

CLIFTON FUEL OIL
PAY CASH & SAVE
100 GALLONS, $17.50
50 GALLONS, $11.00
Prices Include Tax
Bank American Accepted
Radio Dispatched Trucks
CALL 837-2639
CL. 4-2908

ASK YOUR DRUGGIST
Kerr's Kell-A-Kough
The Medicine with the Nasty Taste
For Coughs Due To Colds
Used In Baltimore For 40 Years.



# R.S.V.P. with Marie

## 60th wedding anniversary highlights social scene

BY MARIE MURPHY PHILLIPS COOKE
(AFRO Women's Editor)

Sixty years of marriage!

That's what Mr. and Mrs. Meade Palmer celebrated last Saturday afternoon at the Madison Ave. YWCA with friends and family. Amidst all the congratulations, the party managed a buffet luncheon which included an anniversary cake.

MRS. MEADE PALMER—After 60 years of marriage, the grandmother gives grandson Troy Anderson a big hug and squeeze.

Among the family present were: Mrs. Esther Jordan, Mr. Leon Palmer, Mrs. Eva Mitchell, Mrs. Shirley Hill and Marie Gassaway.

Grandsons Troy Palmer and Leon Palmer 5th also celebrated with the anniversary couple who claim marriage has been good to them.

### 25TH ANNIVERSARY

Beautiful and enjoyable was the Silver Anniversary Party recently hosted by Mr. and Mrs. Charles N. Wells. Some 250 relatives and friend joined the honorees for this gala celebration at Wakefield Clubhouse.

The setting was enhanced in silver and white decorations. Tables were adorned with centerpieces of silver candles surrounded by white, pink, and silver flowers. A beautifully decorated buffet table was generously laden with a variety of delicious foods while champagne flowed from a silver fountain.

Music for the occasion was rendered by the lively Rivers Chambers Band. After greetings by Lloyd Wells Jr. and a solo by Barton L. Bond, the procession entered: Brothers and sisters, their husbands and wives: — Mr. and Mrs. Lloyd E. Wells Sr. (Edwina), Mr. and Mrs. Walter E. Sewell (Justine), Miss Ella Wells, William Sewell, Mrs. Mabel Wright, Mr. and Mrs. Charles Thomas (Jessie), and Mr. and Mrs. Ernest Maurice Sewell (Brenda).

Also, their godchildren: Robin Satchell, Larry Sewell, Frieda Thomas, and Daryl Queens. Present were original wedding party and parents: Clergyman and his wife, the Rev. and Mrs. Albert H. Hammond (Hilda), best man and his wife; Mr. and Mrs. John Holmes (Sarah); maid of honor and husband, Mr. and Mrs. Freeman Allen (Mary); Mrs. Well's parents, the Rev. Mr. and Mrs. Walter H. Sewell (Margaret).

Then the happy honorees appeared — Margaret, stunning in a silver matte jersey gown with raised neckline and Charles, beaming and handsome.

Dining and dancing completed the evening as the happy guests sailed upon the silvery blue sea of happiness with Margaret and Charles-

### LIBERTARIANS CLUB

Beginning the year with a bang was the Libertarians Club, Inc. The social group sponsored its annual formal affair at the Teamsters Hall.

Guests were treated eloquently with good food and bubbly drinks. Dance chairman this year was Thomas Greene.

All the way from Fla. came former member, Miller Bates and his charming wife, Lillian.

Members of the group are: Thomas Green, president; William Dorsey, vice-president; Joseph Bush, recording secretary; Frederick Smith, financial secretary; Edwin Jones, treasurer; Shirley Smith, Clarence Jones and John Fulton.

Also, John M. Gilmore, Isaac Bristol, Dr. Thomas Harris, Irvin Dett, James Bundy, William Addison, Wallace Blackwell, Charles Bruce, James Smith and Arnold Bailey.

Following the affair, Shirley Smith and his wife, Esther held their after party, an annual thing, too, with breakfast. Folks ate and swung until sunrise. About were Messrs. and Mesdames Oberlin Perry Sr., Clarence Jones, Edward Parago, William Fields, Dempsey Tynes, Dewey Robinson, Clinton Edmonds, John M. Gilmore and Moses Smith.

And, Mesdames Barbara Johnson, Mabel Hawkins, Margaret Hines. Messrs. Wendel Ricks and Cecil Bivens.

### FOR-WIN-ASH

Touring, visiting and partying was the highlight of For-Win-Ash's latest Festivities. By bus the group along with friends met at the home of Mr. and Mrs. Kenneth Wilson.

The tour began visiting the following homes: Mr. and Mrs. Leroy Hayden of Bateman, Dr. James Davidson of Reisterstown, Mrs. Myrtle Lee of Leigton Ave. Mrs. Wrenty Payne of Dennlyn Rd., Mr. and Mrs. James-Crawner, Mr. and Mrs. Charles Robinson, Mr. and Mrs. G. Albert Wright, Dorchester Rd., Mr. and Mrs. George Hading, Powhatan Ave.

The final stop was at the home of Dr. and Mrs. Douglass Camper where dinner was served.

Members from District Four making the trip as the guest of For-Win-Ash were: Mr. and Mrs. John Clark, Mrs. W. Rice, Mrs. John Furrow.

Other guests included Dr. Theodore Patterson, Mrs. Mildred Bryant, Ruby Walker and Mrs. R. Parker.

Members making the tour were: Mesdames Webster Kendrick, Douglass Camper, John McGuire, George Harding, Myrtle Lee Albert Wright, Charles Robinson, Wrenty Payne, Kenneth Wilson, Albert Laforest, Juanita Young, Dr. and Mrs. Ivan Higgins, and Dr. and Mrs. Gilbert Banfield.

Mr. and Mrs. J. Cook Boyd of Roland Park were the most gracious hostesses to the members of club in their most unique home, on Tuesday, (For-Win-Ash).

Members enjoyed the tour of the

(Continued on Page C-18)

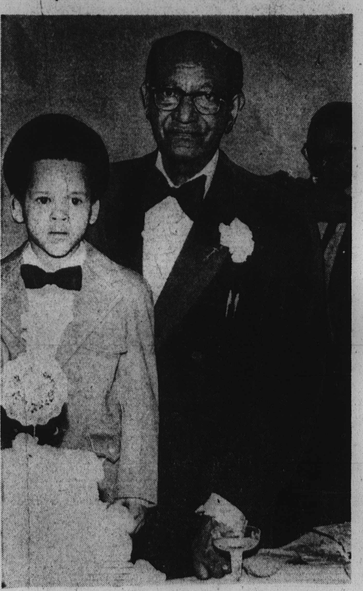

TWO GENERATIONS—Grandfather, Mr. Meade Palmer, and grandson, Meade Palmer 4th, make a moving picture during Mr. Palmer's sixtieth wedding anniversary.

## Cooking classes offer an international flavor

Six teachers each of a different nationality will teach six cooking classes at the International Division of the YWCA, 128 W. Franklin St.

Scheduled from Jan. 24 to Feb. 28 on Wednesdays, from 10:30 a.m. to noon, the course costs $9 for 6 session or $2 per single session.

First class will be taught by Mrs. Chong Sun Day, a Korean who is married to an American. She will teach the cooking of Purkigo, a beef dish served with rice on vegetables which is adaptable for outdoor cooking.

Mrs. Irmi Foxwell, a world traveler, will teach a Nigerian dish for the second class.

Mrs. Gertrude Finney, a German war bride will teach a German dish class in the making of the Russian dish Borcsht.

Mrs. Tatiana King, will instruct the class in the making of Russian dish Borcsht.

The fifth session will be taught by Mrs. Judith Stamberger, will feature Hungary's Rakott Kaposzta dish.

In the sixth class, Mrs. Esther Reirsen will teach a Norwegian specialty, the making of open face sandwiches.

Information about the course can be obtained by calling, the YWCA International Division, 685-1460.

# for and about Women

SOMETHING SPECIAL— Celebrating their 60th wedding anniversary are Mr. and Mrs. Meade Palmer (center) while members of their family join in the festivities. The happy couple marked the special occasion with a family buffet Saturday afternoon at the Madison Ave. YWCA. Featured in this photo are (L-R bottom row) Mrs. Ecther Jordan; Mr. and Mrs. Meade Palmer, the honorees; Leon Palmer and Eva Mitchell. (L-R top row) Mrs. Shirley Hill, Louis Palmer, Julia Perry and Meade Palmer III. Not shown are Marie Gassaway and Mrs. Betty Wise.

## Columbia Capers

By PINNIE L. ROSS

Columbia Alumnae Chapter Delta Sigma Theta Sorority, Inc. observed its Founders Day Luncheon recently at the American City Building.

Members and guests began to arrive at noon in order to help share in the cocktail hour until 12:30 p.m.

The beautiful president, Mrs. Ruth Felton, greeted the guests individually as they entered. The manner she welcomed the guests was a warm expression of her desire each of us enjoy the festive occasion.

At 12:30 p.m. the line began to form for the buffet luncheon.

### GUEST SPEAKER

Mrs. Felton introduced the speaker Miss Brin S. Hawkins, Eastern Regional Director, and thanked the many guests who were in attendance.

The lovely Miss Hawkins stood before her audience, wearing an enormous afro hairdo and dressed in a three-piece blue knit ensemble.

She chose her theme from a high school play she had attended in which two young black men were "rapping" in the streets of Harlem. One was apparently frustrated by his life of desolution, the other still had hopes and dreams for a better life. The frustrated one asked, "Where you been, man? The other replied, "To the mountain."

"Oh, yeah! (with sarcasm) and where you headed?"

"I am headed to the top with a little help from my friends," came the answer.

### CRITICISM

Where have we been — where are we headed?

She had this to say: "We have been labelled the Black 400, the phony middle class.

Such criticism has nurtured a growing number of young black women on college campuses who charge that Delta as well as other Greek organizations is a "dying institution."

"I would challenge these young women to look beyond the "bandwagon" and cry of irrevelance and look more closely at where we have been and where we are headed.

"Today as we celebrate the founding of our sisterhood we cannot help but remember that our founders marched for suffrage for women and blacks as early as 1913, and remember that our Southern sisters protested "Jim Crow" long before it became the safe thing to do, and remember that Deltas all over were proud to be "young, gifted and black," long before "Black is beautiful" came in vogue.

And where are we headed . . . Miss Hawkins mentioned that Delta was the first and only black sorority to receive any significant level of federal and private foundation funding. "We are programming with monies in excess of three million dollars throughout the United States. We have come far, we have strived, and we have accomplished; we are indeed in the big business, and we are relevant," she said.

### INVOLVEMENT

Delta delegate Agency for head start program in several communities directs search for talent. This project is located in Baltimore. It is aimed at the identification, recruitment, motivation and placement of disadvantaged youth in post secondary program training and college health careers programs. Stressed as the key program was a volunteer unit to assist female ex-offenders toward rehabilitation following release from prison, ely. Delta also has a volunteer tutor program, along with a variety of programs.

"The Delta's have 430 Chapters in 42 States with over 60,000 members; including Alaska, Haiti and Liberia.

Miss Hawkins added "I recognize as the greatest contribution, the Delta commitment to and involvement in preparing young black people to compete in the large society.

"Granting that society is racist, bigoted, very often cruel and controlled by whites, this does not alter the fact that we must live in it and compete as equals after 300 years of inequality. We began at a decided disadvantage and the gap grows wider. . . . This gap can only begin to close if we prepare ourselves to meet the challenge. We need resources in the black community, doctors, lawyers, businessmen, technicians, teachers, etc. who care to shape a young black mind.

"We are headed for the top of the mountain, with a little help from our friends."

### MISS HAWKINS

Miss Hawkins has her Masters Degree in Social Work and is a candidate for her Ph.D. in Social Planning and Administration. She is presently an Assistant Professor at the Howard University School of Social Work.

Acknowledgements were made by Mrs. Sylvia Jones. She acknowledged the presence of three visiting Chapters. They were: Federal City, Baltimore City and the D.C. Chapter and one representative from Oklahoma City.

While acknowledging guests she surprisingly called on Mrs. Celonia Walden, Organizer of the Columbia Chapter, and presented her with a beautiful corsage as a token of appreciation from the Chapter. Mrs. Jones also presented a gift of jewelry to Miss Hawkins.

Mrs. Margo Barton, vice president and chairman of Fund Raising, was elegantly dressed in a moss-green velvet pants suit, complementing it with a snow white ruffled collar blouse and white leather Clogg shoes.

Mrs. Mary Carter was Founders Day Chairman.

### THOUGHT FOR TODAY

"Joy can be real only if people look upon their life as a service and have a definite object in life outside themselves and their personal happiness." — Leo Tolstay.

MISS TINERA CLARK
*engagement told*

Mr. and Mrs. Rex Quincy Alexander Clark announce the engagement of their daughter, Miss Tinera Joyce Clark to Miles Chevalier Lokeman, son of Mrs. Joseph Miles Lokeman and the late Mr. Lokeman.

The bride-elect graduated from Dunbar High and received her B.A. degree from Morgan State College. She is presently attending graduate school at the University of Maryland School of Social Work and Community Planning and expects to earn her master's degree in June, 1973.

The prospective bridegroom graduated from Douglass High and the Baltimore Institute of Music. He attended the School of Music at Howard University. In his senior year, he transferred to Hofstra University Long Island, N.Y. to major in journalism. He recently graduated from the Photon Computer Schoolin Wilmington, Mass, and is presently employed as a computer maintenance technician by Mid-Atlantic Photocomp, Baltimore.

A June wedding is planned.

* * *

## Engaged

MISS CHARLENE LAWSON
*engagement told*

Mr. and Mrs. Charles Gardner Lawson announce the engagement of their daugher, Miss Mary Charlene Lawson, to Airman First Class Henry Herbert Love, II.

Miss Lawson is a 1971 graduate of Morgan State College, and a member of Delta Sigma Theta Sorority, Inc.

Airman Love is the son of Mr. and Mrs. Henry Herbert Love Jr. of Piscataway, N.J. He is a graduate of Upsala College in East Orange, N.J. and is presently stationed at Fort George G. Meade.

MISS JOAN ELSE SESSOMS
*engagement told*

Mr. and Mrs. John W. Sessoms announce the engagement of their daughter, Joan Elsie Sessons to Robert James Fullerton.

Miss Sessoms is a resident of Hilton Road and is a graduate of Douglass High School. She later attended University of Maryland where she received a B.S. degree and got her Law degree from University of Maryland School of Law in 1971.

She is a member of the Maryland Bar, Washington Bar Association, Phi-Alpha Delta Law Fraternity, Alpha Kappa Alpha Sorority, and a member of Gamma Sigma Sigma Sorority.

The bridegroom elect is the son of Mr. and Mrs. Robert Fullerton of New York.

He completed George Washington High School in New York and received his degrees from Howard University and Howard University School of Social Work. At present, he is attending Psychiatric Institute Foundation of Washington, D.C.

He is a member of Psi Fraternity Inc., The National Association of Social Workers and National Association of Black Social workers.

Miss Sessoms work with the attorney General Counsel on Civil Rights Division, Health Education and Welfare in Washington and Mr. Fullerton is a Psychiatric Social Worker and Group Therapist at Patuxent Institutes.