FUNERAL PROCESSION — Mr. and James Sutton, 100 block N. Culver St., led off the funeral procession held Tuesday for their son, Edmund Sutton, 14 who was killed Dec. 28 while roller skating at Franklin and Mt. Holly Sts. In photo at right classmates of the slain youth, who attended Gwynns Falls Park Junior High, are shown carrying the casket following services at the St. Joseph's Passionist Monastery, 3800 Frederick Ave.

MUSICAL MOMENTS

Miss M. Almira Miller cited at banquet

By ADAH K. JENKINS

Miss M. Almira Miller, a music teacher in Baltimore City public schools for over 40 years, was honored recently at a retirement party given by the system's music department, at Glenmount Elementary School.

There was an air of warmth and affection in the room, filled with music teachers and members of the honoree's family.

Parents of Glenmount youngsters did the beautiful decorations.

Mrs. Mary Irvine, co-chairman, presided.

Leading the tribute to the honoree was her pastor, the Rev. Sidney Daniels, Emmanuel C.C. Church, where she is a member.

Dr. Ronald Regier, director of the school of music, officiated; Mrs. Alice Beer, supervisor; Harold Geines, music specialist, and Miss Olive Williams, music teacher.

• • •

Administrators attending were: Dr. Rebecca Carroll, assistant superintendent; Mrs. Anne L. Payne and Mrs. Rosa Bright, former principals.

Soloists was Mrs. Delores Jones, also a music teacher, entitled: "Aria Hand Maiden of the Arts," from the opera "Adriana Lecouvreur," and "Through the Years," with orginal words by Mrs. Ruth Hawkins and accompanied by Miss Atheda C. Lusk.

Spencer Hammond recorded the program.

Gifts to Miss Miller included an orchid, a wrist watch, and perfume.

John Meyers, music staff presented her a hand-painted book with creative poems from the faculty and Mrs. Sedonia Merritt, vice principal at Glenmount.

The beautifully-drawn picture on the cover of the book was done by Mrs. Amy Johnson.

The honoree expressed appreciation to her parents for her music education and religious training and to the church where she is still active.

Miss Miller credited administrators and teachers with much of her success, including the late Mrs. Lovie Husketh and the late Lewellyn Wilson and this reviewer.

Mrs. Miller is a graduate of Coppin Teachers College.

She attended extension courses at New York University, Morgan State College, Columbia University, Juilliard and Peabody.

Her interest in young musicians was due to the success of Herbert Wilson and Meredith Burch.

• • •

The U.S. Army Field Band under the dynamic direction of Maj. Samuel Fricano presented a delightful pre-holiday program in Turner's Auditorium for the pupils of the Charles Carroll Elementary School, of Carrollton School No. 139 and the Thomas G. Hayes School No. 102.

Children who are patients of Johns Hopkins Hospital also attended.

Orvel Lee was the silver-toned announcer.

The former music teacher, Miss M. Almira Miller was invited as guest because she had played a major role in planning for the band's first concert three years ago.

The song "Hello Mollie" was dedicated to her and sung by the children with the accompaniment of the band.

The words were written by Mrs. Sedonia Merritt, vice principal, Glenmount Elementary School.

• • •

Mrs. Anne Granofsky, the school nurse of No. 139 and her husband First Sergeant Frank Gronofsky, tympanist secured the band.

Sun. Jan. 7 at 4 p.m. the opening program of the African Oceanic and Columbian Society featuring black cultural arts dancers will be held at the Harlem Park Junior High School, 1500 Harlem Ave.

The traveling art exhibit is sponsored by the Baltimore Museum of Art.

Admission is free.

• • •

Mrs. Carolyn C. Camon, soprano, will be presented in concert, Jan. 21 at 4 p.m. at Christ Methodist Church, Chase and Washington Sts.

The program will be sponsored by Hannah B. Moore, service guild; Mrs. Josephine Maxwell, chairman; and Mrs. Yvonne Payne, president.

There will be a pop concert at the Lyrice Theatre Sat., Jan. 6, 8 p.m.

Pop tunes of 1973 will be played by the Baltimore Symphony Orchestra, conducted by Arthur Fielder, with 24-year-old pianist Tanes Fields, soloist.

A course entitled "Contributions of the American Classical Composer," will be taught during the second semester by Dr. Edward Ward of Peabody faculty.

Course instructions will be held Tuesdays and Thursday, 6:30-8 p.m., room 810 at the Peabody Conservatory.

Semester begins Jan. 29.

In addition Dr. Ward will teach a course in Bach Church Cantatas.

Ornamental techniques of the Baroque Choral Literature and conductvity course restricted to organ majors.

All persons interested in enterinig courses should call Peabody Registrar's Office, 539-0600, ext. 56.

MISS M. ALMIRA MILLER

Dr. Gill to lecture on East Asia

— Dr. Robert Lewis Gill, professor of political science at Morgan State College, in the College's Faculty Lecture Series for 1972-73 will discuss "Asia Through the Eyes of a Black Scholar," Thursday, January 11 at 8:15 p.m. in the Morgan State Christian Center.

A member of the faculty since 1946, Professor Gill is a veteran scholar, lecturer and authority on Blacks and the American judiciary.

During the 1970-71 academic year, Dr. Gill served as professor of government and politics at the University of Maryland's Far East Division. He travelled extensively in Vietnam, the Republic of China, South Korea, Japan, the Phillipines, Thailand, and Okinawa lecturing on topics as "American Government and Politics" and "The Negro in American Life."

He was accompanied by his wife, Mrs. Rubye Gill, a Baltimore music teacher, who made additional trips to India.

Dr. Gill received the Ph.D. degree in history from the University of Michigan. He has done post-doctoral study at the Johns Hopkins University, the American University and the University of Denver.

He is listed in "Who's Who in the East," "Who's Who in American Education," and "Who's Who in Black America."

Poet's clinics now seeking new members

The Poet's Inner City Athletic Clinic, an agency of Model Cities, is offering athletic instructions in basketball, karate, boxing, swimming, softball, badminton, and wrestling.

Interested youngsters who want to improve their present skills in a sport or want to learn a sport, should call 235-1544 or 235-1545 Monday through Friday from 9:30 a.m. until 5:30 p.m.

Deaths

Michael Batty
Maggie Young
Robert Lee Davis
Edward R. Copland
Randolph J. Thomas
Henry Richardson
Anna Knox Mills
Thomas Snead
Lawrence Banks
Martha Ball
[illegible] Hilton
John Jones
[illegible]
Jessie Warrington
Yulandra Shelby
Florence M. Pankey
Joseph Agurs
Frederick Underwood Sr.
Marshall H. Hubbard
Stella N. Smalls

"Let us give thanks to the Lord our God." Preface to the Eucharistic Prayer

AS WE WELCOME 1973

WE GIVE THANKS TO THE LORD OUR GOD for the many opportunities given us to serve both Catholics and non-Catholics of Greater Baltimore during the past 38 years of the existence of OUR NOVENA. We hope and pray to continue doing so with our . . .

12:10 Noon Weekday Mass; 5:30 P.M. Holy Hour every Thursday; and NINE Weekly Novena Services Mondays and Tuesdays.

SPECIAL BLESSING of the SICK every Monday after 3:30, 4:30 and 8:00 P.M. Services. ALL Novena Servcies are in English and last but 30 minutes. CONFESSIONS are heard after every Service.

LOURDES WATER, imported from Lourdes, France, especially for the SICK, is available in the rectory at all times.

WE THANK ALL BENEFACTORS who have sent their sacrifices to our CHRISTMAS LEPER FUND. PLEASE REMEMBER that we gratefully accept OFFERINGS for the LEPER FUND throughout the year. YOU ARE NEVER TOO LATE TO DONATE.

ST. ALPHONSUS CHURCH
"DOWNTOWN BALTIMORE"
Saratoga St. at Park Ave., Balto., 21201
MUberry 5-6090; 5-5822.
Baltimore's Center for Novena Devotions in Honor of Our Lady of Perpetual Help Miraculous Medal and Greater Baltimore's "POWERHOUSE OF PRAYER".

Tioga Parkway shooting victim buried Thursday

Funeral services for William M. Jones, 200 block Westwood Ave. were held in the Calvary Pentecostal Faith Church in the 1200 block Eutaw Pl. Thursday. Burial is in the Arbutus Memorial Park.

Police records show 22 year-old Jones was slain in the 2900 block Tioga Parkway Dec. 29.

He was pronounced dead of gunwounds of the upper chest at 10:20 p.m. at the Provident Hospital.

Homicide police told the AFRO that 54 year-old John Sharp of 1500 block Poplar Grove St. is charged with Jones' death.

A 21 year-old brother of the victim told police on the night of the shooting while he was sitting in a parked car with the victim and a girl friend, a man pulled up in a car behind them and began honking his horn and flashing his headlights on them.

Police reported the woman got out of the car and motioned to the man to go around them. At this lice, the suspect pulled up point, the witness told police suddenly reappeared behind them and began flashing his lights and blowing his horn.

Police said the victim got out of the car and was going to ask the suspect his reason for molesting them when the suspect fired one shot hitting him in his chest. He then fled the scene.

Mr. Jones was a graduate of Forest Park High School. He liked sports and played football and basketball.

He is survived by his parents, Horace and Mry. Lucille Jones; six brothers, John, James, Ernest, Melvin, Tyro and Mark Jones; and three sisters, Chole, Geraldine and Kaien Jones.

CALVIN D. GAUSE

Slain youth buried

Funeral services for Calvin D. Gause, 14 year-old student at Lemmel Jr. High School were held Nov. 27. Burial is in the Arbutus Memoiral Park.

Police statement show young Gause, 2800 block W. North Ave., was accidentally slain when a gun he and one other youth were playing with suddenly went off.

Police said 16 year-old Jerome Asberry, 3600 block Cottage Ave., is charged in the homicide.

Young Gause was a member of Boy Scout Troop 578. His still grieving mother told the AFRO, "He had a dog he was very much fond of . . . Butch was his pride and joy.

Young Gause is survived by his parents, Mr. and Mrs. David Gause; five sisters, Misses Janie, Annie, Cora and Teresa Gause, and Mrs. Martha Thompson; two brother, Wendell and Robert Gause; and grandparents, Mr and Mrs. Sylvester Wilson.

Neighbors lose mates

By WALTER W. E. HILL

Sympathy to the family of Mr. and Mrs. Edward Sigale whose son, Alfred, died Saturday.

• • •

Sympathy also to Mrs Gladys Morris. Her husband, Richard died on Saturday.

• • •

And to Mrs. Ester M. Thomas who lost her husband, Randolph, on Friday. He was the son of Mr. and Mrs. Paul Thomas former residents of Mt. Winans

• • •

Small tokens of love was given the sick and shut-ins by the Mt. Winans Civic Interest Group. They were taken and presented by Mrs. Frances Sigale, chaplain; Mrs. Elizabeth Polk, acting 2nd vice president; and Walter W. E. Hill Sr., president.

• • •

Monday night roller skating activities will resume on Jan. 22, at the North Point Roller Skating Areana. For information, call 837-8177.

• • •

Wilbur Fenwick, Supervisor of the Record control section of the Veteran Administration, Federal Bldg. Hopkins Plaza has been cited for his outstanding accomplishments.

Under his superb leadership, he is praised for the promotion and advancement of four of his 20 member staff.

• • •

Get well wishes to Robert Shorts of Hollins Ferry Road who is convalescing at University Hospital

• • •

Remember — this is your column and it's as close as 837-8177. Thanks and a Happy New Year to All!

JANUARY 11

The Forest Park Little League baseball team will hold its monthly meeting at the Mondawmin Meeting Room, Mondawmin Shopping Center, today at 8 p.m.

All supporters and interested supporters of the team are welcome to attend.

32-year vet retires from U.S.O.

Prior to his appointment as the U.S.O. Director of Baltimore, he served as the Field Director of the American Red Cross in Fort Dix, N.J., and Newport, R. I.

He will assume continued responsibilities in the Tidewater area. Varb as a part time social dynamics consultant for the Fifth Naval District, Fort Monroe, Fort Eustis, Fort Lee and Langley Air Force Base.

David Zwerdling, Executive Director of the Baltimore U.S.O., retired effective Dec. 31, after 32 years of service with the U.S.O.

FAITH BAPTIST CHURCH
"The Praying Church"
ASHLAND AVE. and BOND ST.
Cordially Invite You To Services
SUNDAY, JANUARY 7, 1973
9:15 A.M.—CHURCH SCHOOL
Member Orientation Class
10:45 A.M.—Morning Worship
6:00 P.M.—BAPTIST TRAINING UNION
Dr. WALTER E. PAIGE, Minister

Douglas Memorial Community Church
"The People of the Way"
LAFAYETTE and MADISON AVES.
MARION CURTIS BASCOM, D.D.
Minister
RAYMOND KELLY, JR., M. Div., Interim Assistant
JAMES S. HAMMOND
Minister of Music

8:30 A.M. JANUARY 7, 1973
REV. RAYMOND KELLY
Preaching
11:00 A.M.
DR. MARION BASCOM
Preaching
THEME:
GOOD NEWS FOR THE OVERWEIGHT

MUSIC
8:30 A.M.
THE LORD'S PRAYER—Gates
11:00 A.M.
I WILL GIVE THANKS UNTO THE LORD—Matthews

St. James' Episcopal Church
LAFAYETTE SQUARE
The Rev. Father Donald O. Wilson, Rector
The Rev. Crayton Dudley, Assistant Priest
Mr. Maurice Murphy, Master of Choirs
SUNDAY, JANUARY 7, 1973
7:00 A.M.—HOLY COMMUNION
9:00 A.M.—CHORAL EUCHARIST AND FAMILY WORSHIP
10:40 A.M.—CHURCH SCHOOL
11:00 A.M.—CHORAL EUCHARIST AND SERMON

PENNSYLVANIA AVE. AME ZION CHURCH
"The Church of the Burning Heart"
1116-26 PENNSYLVANIA AVENUE
SUNDAY, JANUARY 7, 1973
9:30 A.M.—CHURCH SCHOOL
11:00 A.M.—COMMUNION MEDITATION
Sermon By The Pastor
Music By The Sanctuary Choir and Gospel Choruses
The Sacrament of Holy Communion
—A FRIENDLY WELCOME TO ALL—
REV. MARSHALL H. STRICKLAND, Minister

Perkins Square Baptist Church
2500 Edmondson Avenue—Corner Warwick
SUN., JAN. 7, 1973
CHURCH DAY
8:00 A.M.—Early Morning Worship Sermon by the Pastor
9:15 A.M.—CHURCH SCHOOL
10:30 A.M.—OPEN HEART SERVICE
11:00 A.M.—Morning Worship—Auxiliary Installation Service. SERMON BY THE PASTOR. BAPTIZING
6:00 P.M.—B.T.U.
WE WELCOME YOU
REV. RICHARD H. OGLE, Pastor

REV. OGLE

Pitcher St. Church of Christ
Advocating Pre-Denominational Christianity
664 PITCHER ST. cor. FREMONT AVE.
SUNDAY, JANUARY 7, 1973
11:00 A.M.—BIBLE SCHOOL, Classes for ALL Ages
11:15 A.M.—WORSHIP SERVICE
7:00 P.M.—EVENING WORSHIP
HUMPHREY FOUTZ, Minister
Listen to "Hearing For Eternity"
8 A.M.—Sunday WEBB 1360

ENON BAPTIST CHURCH
EDMONDSON AVE. and SCHROEDER ST.
SUNDAY, JANUARY 7, 1973
6:30 A.M.—Early Morning Prayer Service
9:30 A.M.—Sunday School
11:00 A.M.—Sermon by the Pastor. Observance Of The Lord's Supper
THE REV. DR. ARTHUR J. PAYNE, Pastor

First Emmanuel Baptist Church
2209 Park Avenue — Baltimore, Md.
SUNDAY, JANUARY 7, 1973
9:30 A.M.—SUNDAY SCHOOL
11:00 A.M.—MORNING WORSHIP SERVICE
2:30 P.M.—PROGRAM BY THE SENIOR CHOIR
A HEARTY WELCOME TO ALL
REV. JAMES S. WISE, Pastor

The Pastor, Officers and Members Invite You To The Opening Of
THE NEW MORIAH A.M.E. CHURCH
2204 Bay Ridge Avenue
Annapolis, Maryland
SAT., JANUARY 13, 1973
Come and fellowship with us and bring a friend.
REV. W. B. NASH, Pastor

Johnny Rodgers' Orange Bowl heroics make new believers

MIAMI (UPI)— The history of college football bowl great passers, great runners and great receivers, but seldom have all three been packaged in a single player.

One of those exceptions is Johnny Rodgers of Nebraska who proved beyond all doubt in Monday night's Orange Bowl game that his selection as this past season's Heisman Trophy winner was right on target.

We've covered many bowl games and we've seen many outstanding performances. But memory does not recall any player who so completely dominated a game of Orange Bowl caliber in such a versatile role.

The speedy senior Cornhusker from Omaha scored four touchdowns and passed for another—with the only pass he ever completed in his varsity college career—to lead Nebraska to a stunning 40-6 victory over Notre Dame.

Rodgers was the leading yards and three touchdowns in 15 carries. He was rusher in the game with 81 with 71 yards and a touchyards—only three yards less than that gained by the entire Notre Dame offense.

Nebraska coach Bob Devaney, Rodgers' No. 1 fan, took a jab after the game at those Heisman Trophy voters who didn't name Rodgers as their choice.

"If there is any guy in the country that thinks Johnny Rodgers doesn't deserve the Heisman Trophy, he should quit writing sports or broadcasting or whatever he does," Devaney said sarcastically.

Rodgers' performance is all the more spectacular when you learn, as we did Monday night after the game, that the Orange Bowl star had the flu last week and insisted he felt tired and sick during the game.

• • •

You could never prove that by Notre Dame. He had runs of 13, nine and eight yards in Nebraska's onening drive, and eight for the Cornhuskers' first touchdown—and that was just for warmups.

Early in the second period he took a pitchout from his quarterback, Dave Humm, and, catching the Irish defense completely by surprise, lofted a long pass which found Frosty Anderson wide open at the Notre NNotrd Dame 15 for an easy touchdown.

• • •

But it was during the first nine minutes of the third period that Johnny Rodgers, whose collegiate career was marred at times by brushes with the law, put a glowing shine on that Heisman Trophy.

During that period, Rodgers on scored separate runs of four and five yards and then he capped it all by taking a screen pass from Humm and dancing down the sidelines with the same sort of broken field running that enabled him to score on a 77-yard punt return against Alabama in last year's Orange Bowl, turned in a 50-yard play that broke a 20-year-old Orange Bowl scoring record.

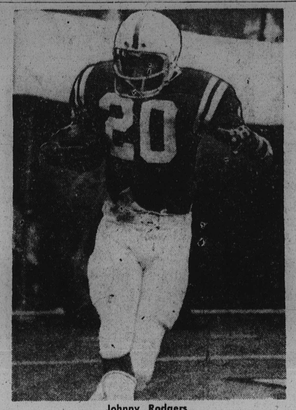

Johnny Rodgers completely dominates scene

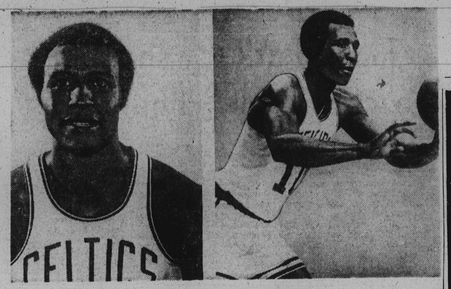

Jo Jo White, latest of a long line

Social Security

Team	Won	Lost	Pins
4	45	23	49.504
2	40	28	49.047
1	37½	30½	48.668
5	29½	38½	48.121
6	27	41	48.169
3	26	42	48.010
WON 205		LOST 203	

DIVISION A-2

Team	Won	Lost	Pins
11	43½	24½	49.347
7	40½	27½	49.101
10	39	29	48.773
8	37	31	48.401
9	23½	39½	47.622
WON 183½		LOST 151½	

DIVISION B-1

Team	Won	Lost	Pins
17	44	24	49.309
16	39	29	48.546
14	35	33	48.460
13	29	39	48.710
15	28	40	48.251
12	28	40	48.5204
12	27½	40½	45.468
WON 202½		LOST 203½	

DIVISION B-2

Team	Won	Lost	Pins
20	39½	20½	48.321
18	33	35	48.093
19	32½	35½	47.795
22	28	40	47.669
21	19	49	47.666
WON 152		LOST 188	

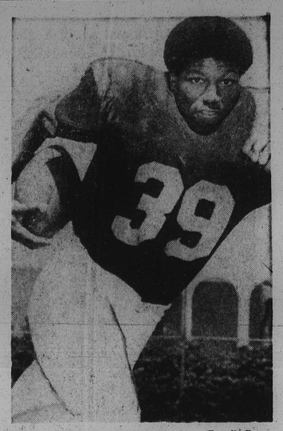

SETS ROSE BOWL RECORD—Sam 'Bam' Cunningham, Southern California fullback, smashed the Rose Bowl record when he tallied four touchdowns in the Trojans' 42-17 rout of Ohio State. The old mark of three TD's by an individual had been held by three others, including the great Elmer Layden of Notre Dame's famed "Four Horsemen" days.

ANNUAL MEETING NOTICE

"The Annual Meeting of the members of the Advance Federal Savings & Loan Association will be held in the office of the Association, 1611 West North Avenue, Baltimore, Maryland, on Wednesday afternoon, January 17, 1973, at 2 P.M., for the purpose of electing directors, and for the transaction of such other business as may properly come before the meeting.

Advance Federal Savings and Loan Association
THEODORE E. BROWN, SR., Secretary

STATE CONTROLLED AUTO INSURANCE
1607 W. North Ave.
523-0100
Liability · Collision
LOW PAYMENTS
IKE DIXON

BALTIMORE POLICE DEPT.
PATROLMEN
21-35 yrs. of age
$8,511 - $10,732
CADETS
18-20 yrs. of age
$6,276 - $6,782
For Additional Information Call:
396-2340 and 396-2341

'New' Sam Jones leads Celts to Cole Sunday

Jo Jo White, the latest in a succession of backcourt whizzes—Sam Jones, Bob Cousy, Bill Sharman and K. C. Jones—leads the Boston Celtics into the University of Maryland's Cole Field House Sunday against the Baltimore Bullets.

The 26-year-old White and old reliable Tom "Satch" Sanders are contributing much toward rebuildin the Celtics to the championship heights they enjoyed in an era that ended in 1968-69

The Celtics, 1971-72 Atlantic Division champions and the sensation of the 1972-73 early season, meet the Bullets in the 2:15 p.m. NBA end of a basketball doubleholder.

An opening supporting attraction set for noon involves teams representing St. Anthony's and Bell Vocational high schools of the Washington area.

• • •

White, now in his fourth season as a pro, formerly was a college All American and Olympic and international great as an amateur.

He saw limited service in 1969-70 due to military duty, but scored 729 points for an average of 12.2.

However, he became an NBA All Star in 1970-71 when he averaged 21.3 points and repeated last season with a 23.1 average to become runner-up only to Boston's biggest gunner, John Havlicek.

Sanders, now in his 13th season with the Colts, has made what is considered a almost miraculous recovery from knee injuries to resume his useful career as an all-around threat.

Winter NFL-AFL pin

AFL Standings	W	L	Pct.
Phi. Eagles	43	25	.632
M. Vikings	40	28	.588
Cowboys	38½	24½	.566
N.O. Saints	37	31	.514
S. F. 49ers	36	32	.529
W. Redskins	36	32	.529
L.A. Rams	33	35	.485
N.Y. Giants	32½	35½	.477
Chi Bears	31½	36½	.463
Det. Lions	29	38	.441
G.B. Packers	28½	39½	.419
St. Lo. Cards	22	46	.323

TOP LEAGUE AVERAGE

NFL DIVISION

NFL-4	184.265	R. Taylor	
NFL-8	183.395	K. Mallory	
NFL-1	182.678	G. Lee	
NFL-4	182.076	E. Sauerbrun	
NFL-3	181.098	J. Dandridge	

HIGH TEAM SERIES

NFL-4	1035	N.Y. Giants	
AFL-2	949	Balto. Colts	

AFL Standings

	W	L	Pct.
K. C. Chiefs	43	26	.617
Balto. Colts	41	27	.602
M. Dolphins	39	29	.573
Oak. Raiders	38	30	.558
N.Y. Jets	37	31	.544
Cin. Bengals	35½	32½	.522
Buf. Bills	34	34	.500
Hou. Oilers	33	36	.476
S.D. Chargers	30	38	.441
Dev. Broncos	29	39	.426
Clev. Browns	27	41	.397
Bos. Patriots	23½	44½	.346

AFL DIVISION

AFL-8	178.039	E. Henderson
AFL-3	176.600	W. McCoy
AFL-4	176.500	T. R. Perry
AFL-2	174.372	R. Green
AFL-1	172.214	L. Digrs

HIGH INDIVIDUAL SERIES

NFL-4	669	R. Taylor
AFL-2	635	W. F. Jones

HIGH INDIVIDUAL GAME

NFL-5	240	N. Morris
AFL-2	234	W. T. Jones

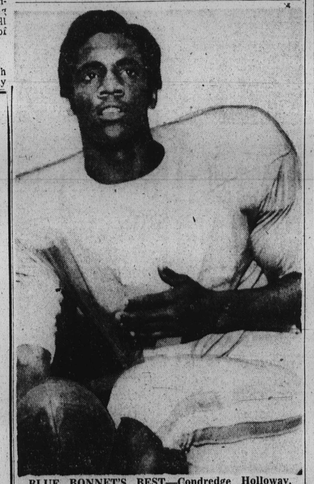

BLUE BONNET'S BEST—Condredge Holloway, 18-lear-old sophomore quarterback of Astro-Bluebonnet Bowl champion Tennessee, was cited as "outstanding back" after leading the Volunteers over Louisiana State, 24-17. The young Huntsville, Ala., star who turned down a $90,000 baseilball offer in deference to his mother's wish, passed for 94 yards, including one TD pitch, and ran for 73 yrads in gaining the honor.

TRAIN TODAY FOR A SKILL OF TOMORROW BY BECOMING A MEMBER OF THE AEROSPACE TEAM
Find the Key Then Find Yourself

TECHNICAL TRAINING
TRAVEL
EDUCATIONAL OPPORTUNITIES
IN THE EXCITING WORLD OF THE UNITED STATES AIR FORCE

GUARANTEED JOBS
Contact:
TSGT JOE JOHNSON
for your key
26 S. HOWARD ST.
BALTIMORE, MD. 21201
PHONE: 727-4245

BYNUM'S FUEL OIL CO.
PREMIUM FUEL AT A DISCOUNT
Use Your NAC Charge Plate
ORDER EARLY—PROMPT DELIVERY
566-4300 566-9702
FAST, EFFICIENT BURNER SERVICE

BALTIMORE CIVIC CENTER
Sun. Jan. 7 3:30 P.M.
Roller Games
CATS vs OUTLAWS
January Jubilee—All Seats Reserved At $2 Each!
BIG MATCH RACE
Coach Quarles battles Coach Gandolfo over 5 explosive laps!
TIX ON SALE
Civic Center Box Off.—All Ticketron Outlets

MEETINGS
It PAYS To Attend Them
"Maybe you can get a new car the same way I'm getting mine."

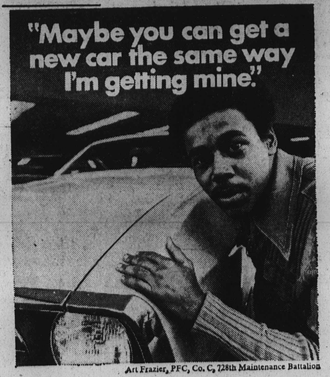

Art Frazier, PFC, Co. C, 728th Maintenance Battalion

The Maryland National Guard pays in a lot of ways

That's the name of our plan for men 17 or older who want to find out what the National Guard is really like. It could be for you. Especially after you look at the pay tables.

You visit the local Guard for a day. Find out the skills you can learn. Try out some of the Guard equipment. Talk to Guardsmen first hand. Chances are, they're your neighbors.

Find out what the Guard is doing for your community and your country. How the Guard belongs to all the people. Belong to the Guard for a day. Call 728-3388, Ext. 32 for details or send the coupon below.

MARYLAND NATIONAL GUARD
5TH REGIMENT ARMORY DATE _____
BALTIMORE, MARYLAND 21201
PLEASE SEND ME INFORMATION ON WHAT THE GUARD CAN OFFER ME
NAME _____ AGE _____
ADDRESS _____
CITY _____ STATE _____
ZIP _____ PHONE _____

VETERANS . . . INQUIRE ABOUT OUR "TRY ONE" PLAN