SUN AND GATOR BOWLS IN COLOR, DEC. 30

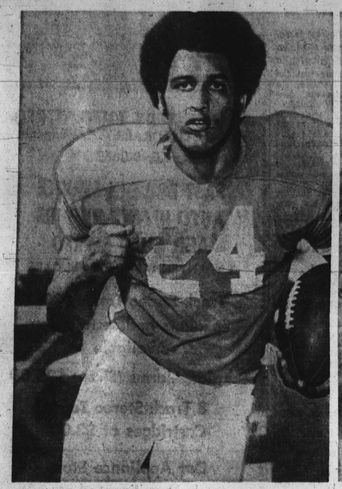
Ike Oglesby, North Carolina running back

Ron Robinson, N. Caralina tackle vs. Texas Tech, Sun Bowl

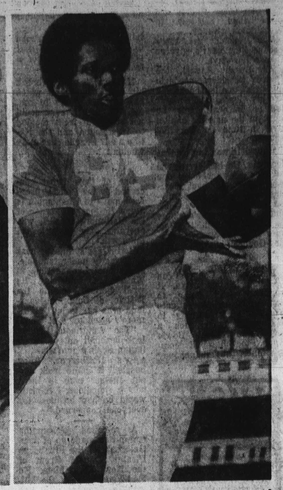
Charles Waddell, N. Carolina end

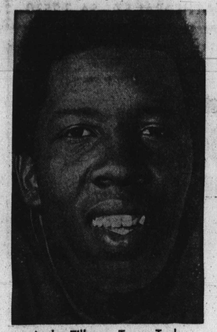
Andre Tillman, Texas Tech

Ecomet Burley, Tex Tech

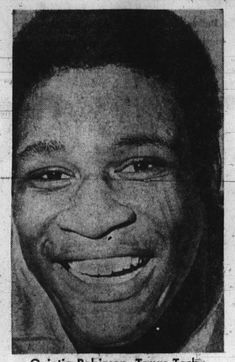
Quintin Robinson, Texas Tech

George Smith, Texas Tech

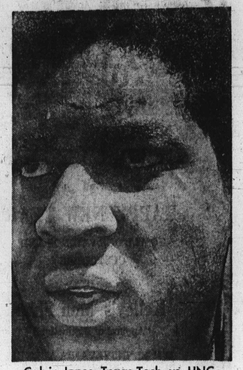
Calvin Janes, Texas Tech, vs. UNC

James Mosley, Texas Tech

Charlie Davis, Colo.

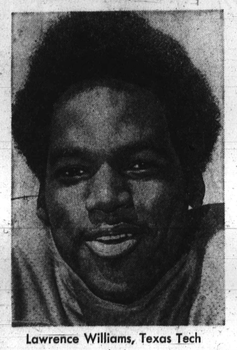
Lawrence Williams, Texas Tech

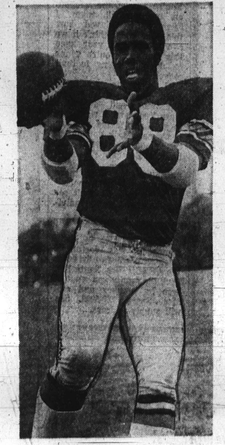
J.V. Cain, Colo., Gator Bowl

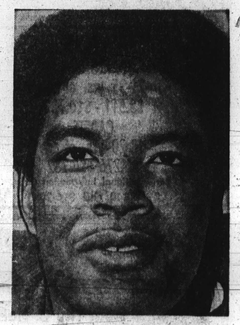
Harold Lyons, Texas Tech

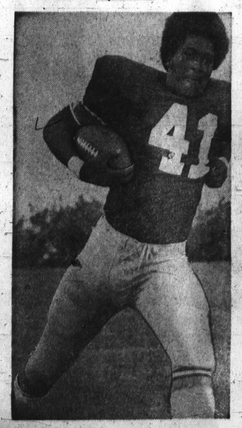
Bo Matthews, Colorado FB

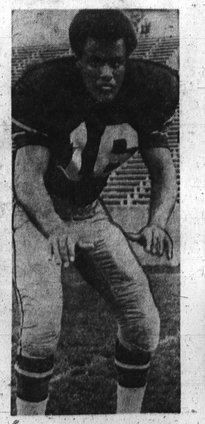
Cullen Bryant, Colorado

AFRO SPORTS BONUS ★★ ★★

Bill McDonald, Colo. center

Bill Donnell, Colorado

Donn Wallace, Colorado end

A BLEND OF PEACHES AND SUGAR BOWLS

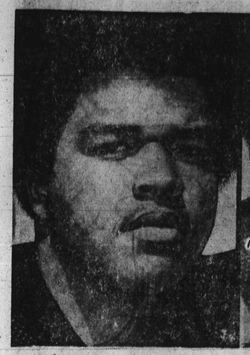
Walt Bragg, W. Va. guard

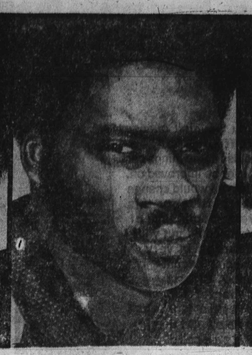
Nate Stephens, W. Va. tight end

Marshall Mills, W. Va. end

Marcus Mauney, W. Va. tailback

Brian Chiles, W. Va. fullback

Kerry Marbury, West Va. tailback

AFRO SPORTS BONUS

Peach Bowl: West Va., vs Iowa State, December 29th
Sugar Bowl: Penn State vs. Oklahoma, January 1st

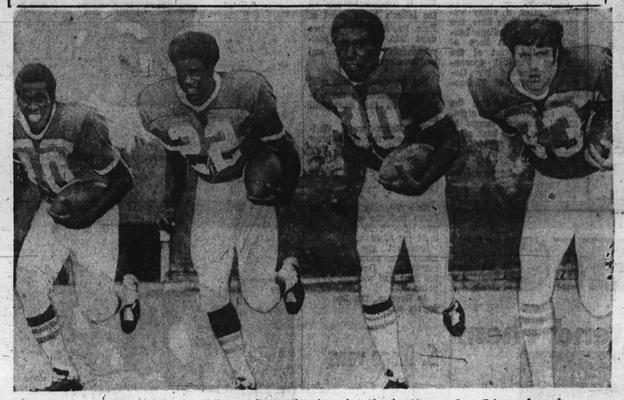
Iowa State backfield of (l to r) Willie Burden, Roland Hooks, Charley Young, Stan Fritts to face the Mountaineers

Danny Buggs, W. Va. tailback

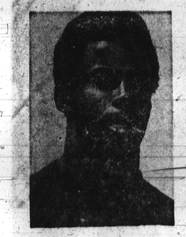
Gary Hayman, Penn St.

Chuck Herd, Penn St.

Willie Gillis, Iowa St.

Charles Penn, Iowa St.

Wayne Stanley, Iowa St.

Gary Tyler, Penn St.

Randy Crowder, Penn St.

Joe Jackson, Penn St. FB

Jim Scott, Penn St. HB

Steve Davis, Penn State halfback

Greg Murphy, Penn St. end

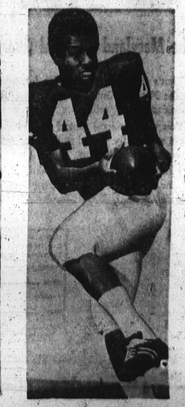
Dave Bland, Penn St.