Baseball More Than Halfway Back To D.C.

By MILTON RICHMAN

NEW YORK (UPI) — The San Diego Padres are more than halfway to Washington already.

They should get there around New Year's, give or take a few days.

All Buzzie Bavasi, the Padres' president, needs to do is find one legal loophole in his lease and major league baseball will be back in the nation's capital well in time for the 1973 season.

Bavasi is working on that loophole. He has even gone to see a lawyer here, one who knows all about Washington and has some mighty influential friends there. The lawyer's name is John Mitchell, the former United States Attorney-General.

Bavasi has Congress on his side in this move. It certainly isn't going to come out and investigate baseball for returning to Washington and such a move won't make Bowie Kuhn, the baseball commissioner, at all unhappy either.

He has taken the position all along since the Senators moved to Arlington, Tex., following the 1971 season that Washington "has first priority in the event of a franchise transfer."

If Bavasi is able to break his San Diego lease which has 16 more years to run, the American League could not stop him from moving to Washington and the National League certainly wouldn't.

One of those most concerned by the Padres' proposed move to Washington is Jerry Hoffberger, owner of the Baltimore Orioles, who operates only 40 miles to the north.

Hoffberger's unhappiness is perfectly understandable. A National League Club in Washington televising its road games back to the District of Columbia-Maryland area has to hurt Baltimore's attendance at home.

"The American League took baseball out of Washington against my wishes," says Hoffberger. "For baseball to come back and put another club in there now is ridiculous. I think it would be a bad business for everyone concerned."

A so-called Washington committee made up of John Galbreath of the Pittsburgh Pirates, Donald Grant of the New York Mets, Bill Fitzgerald of the Milwaukee Brewers and Bob Reynolds of the California Angels already have told Hoffberger if he doesn't move the Orioles into Washington, they would not oppose a move there by the Padres. Hoffberger has no intention of moving his Orioles out of Baltimore.

"My first interest are the share-holders and fans of the Baltimore Orioles," says Hoffberger. "My second interest is baseball."

No matter what Bavasi has been saying publicly. "Maybe yes . . . no . . . it looks like . . . We'd like to stay, but we may be forced to move . . ." The truth is the one-time Dodgers' executive who learned the ropes under Walter O'Malley, would love to try operating a club in Toronto or New Orleans, only neither of those cities have a suitable ball park to accommodate a major league club.

Washington has

As for the Padres' lease, it has 16 more years to run and Bavasi now is trying to break it claiming that the scoreboard advertising in San Diego Stadium conflicts with his TV sponsors.

The city owns the scoreboard as well as the ballpark. It also sells the scoreboard advertising, and because of the conflict the Padres' TV sponsor is threatening not to renew his contract.

Bavasi says that is enough to break his lease with the city.

Coach, GM clash as Bethea threatens to quit the NFL

Former all-CIAA defensive genius Elvin Bethea threatens to quit football unless he is traded by the Houston Oilers. And his two immediate bosses, general manager John Breen and coach Bill Peterson are in opposite corners in their reactions.

Breen, whose own job is rated insecure, to say the least, implies that he couldn't care less. Peterson, however, admits great concern.

Bethea, who was a college standout at North Carolina A and T, made known his intention to quit after Houston lost its final game of the season to Cincinnati to finish with the worst record in pro ball. 1-13.

"I know I've had it here," Bethea said. "I just want to go to another club."

Bethea said he felt like he could play for any club in the league. He said he would consider playing ball in Canada if he was not picked up by another team.

Breen replied sharply: "What the hell can he do? We've got an option on his contract. He's got to play another year before he can go anywhere else."

As for Bethea's frame of mind, Breen told local newsmen, "he'd be unhappy in Heaven."

Peterson, on the other hand, said he hoped to persuade Elvin to stay.

"Bethea came to me and said it was no reflection on me," Peterson said. "I'm sure he was discouraged after his last ball game like a lot of us were and he said he wanted to get away from Houston.

"And I said, 'Alvin, you're one of my key guys. You're one of the winners on my football team. I think you've played hurt this year and I think if we can rehabilitate your knee this summer, you're gonna be an outstanding football player.

"I want to go home and have a merry Christmas and a happy New Year and I want you to get back to me and see if we can't talk you out of this mood," Peterson said he told Bethea.

"Bethea has five more good years or even more," Peterson said. "I don't see how he could, as an individual, give up professional football. He has a fine salary and he is a good football player.

"I just hope I'm salesman enough that I can talk to him after he cools down a bit," Peterson said

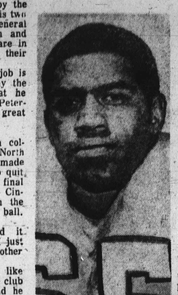

Elvin Bethea

Moneyless meters okay on Yule, New Year's

Moneyless meters okay m 5

On Christmas Day and New Year's Day it will not be necessary to put money in most city parking meters during the time when parking is allowed at them.

Hugo O. Leim Jr., Commissioner of Transit and Traffic, recently made this announcement as a reminder to motorists.

However, all other parking and stopping prohibitions will be in effect, according to Mr. Liem.

There are a few exceptions where money must be put into meters every day of the year. The exceptions include the 24 hour parking meters in the northeast corner lot at Pratt and Light Sts., and the northeast corner lot a Pratt andCalvert Sts.

Also: the southwest corner lot at Charles and Lee Streets, the lot bounded by Light, Conway, Charles and Camden Streets and the lot on the northwest corner of Dover and Charles Streets.

In addition the lot on the northeast corner of Liberty and Fayette Streets, the lot north of Both Street between Guilford and Holliday, the lot on the northwest corner of Baltimore Street and Fallsway and the Constellation parking area on Pier 1, the Broadway and Belair Market Lots and the City Hospital parking area. Money must be put into these meters every day of the year.

Free film on lead paint poisoning

In his Weekly Letter to the Mayor, dated Dec. 15, the Commissioner of Health, Dr. Robert Farber, wrote A free film on child lead paint poisoning in Baltimore is now available from the Health Department, entitled "Sandra Came Home Again."

In fifteen minutes of showing time the 16mm film takes Sandra, a three year old child, from initial diagnosis of lead poisoning to treatment at Baltimore City Hospitals and convalescence at Happy Hills Hospital. Interwoven in the story are the city's efforts to [illegible] the [illegible] domicile that can seriously affect the power of mental well-being of children.

20th CENTURY AUTO STEREO
920 CATHEDRAL ST. (At Eager)
LE. 9-0662

FAST DRIVE-IN SERVICE
AUTO HEATER REPAIRS
AND AUTO STEREO
T.V. ANTENNAS TO FIT ALL CARS

8 Track Stereo Tapes $30.00
Speakers and Installation Available
Burglar Alarms (Siren) $25.00
8 Track Stereo Tape Cartridges at $3.00

Our Appliance Store Is Now Located at
1023 CATHEDRAL ST. - SA. 7-7530

we care
doPENdable
"Your man in men's dealership" really cares what you think. Just ask for BOB WILLETT, Customer Relations Manager. If you have something to say to us, we want to hear it from you. Customer satisfaction is our aim.
doPENdable service for your Chrysler-Plymouth-Imperial-Dodge
PENN BROS
Chrysler-Plymouth
HUNTERSTOWN & MARYLAND MILL ROS
1 Mile North of Belair Rd. Exit 29
Phone 485-3700

MERRY CHRISTMAS
And
HAPPY NEW YEAR
TO ALL OUR FRIENDS AND CUSTOMERS
Kelley's Men Shop
"Apparel of Distinction"
1719 PENNSYLVANIA AVENUE
LA. 3-4391

BALTIMORE POLICE DEPT.
PATROLMEN
21-35 yrs. of age
$8,511 - $10,732
CADETS
18-20 yrs. of age
$6,276 - $6,782
For Additional Information Call:
396-2340 and 396-2341

TAKE TIME to help somebody less fortunate. Adopt a needy family from the AFRO's Mrs. Santa list. Pick the family you want to help by number and call Mrs. Santa, 728-8200. She will supply address.

Season's Greetings
from The C. Hoffberger Co.
Watch The WBAL-TV Christmas Eve Show Sunday Dec. 24th 10:30-11 P.M. Uninterrupted Music
C. HOFFBERGER CO.
Warmest greetings from
Gulf oil heat

THE GOOD STUFF
When you want more than the thought to count.
OLD GRAND-DAD 86 PROOF KENTUCKY STRAIGHT BOURBON WHISKEY
HEAD OF THE BOURBON FAMILY.
86 Proof in Red Gift Wrap. 100 Proof in Blue. 86 Proof Half Gallon Gift Wrap available in most states.
Kentucky Straight Bourbon Whiskeys. 86 Proof & 100 Proof Bottled in Bond. Old Grand-Dad Distillery Co., Frankfort, Ky. 40601.

TELL IT TO JAN

If you are under 21 and have a teenage problem, Jan may be able to give a helping hand. All letters will be confidential. Write JAN LEWIS, TELL IT TO JAN, SECTION 2, P. O. BOX 11857, BALTIMORE, MD. 21203. Write off letters clearly and briefly.

Dear Jan:

I am 15 and this guy I go to school with is my age. He likes you and you like him a lot, but I don't know how he feels about me and I still don't know how he feels about me. Dear Jan: and he has a lot, but he says he likes me a lot. What should I do? Please help me.

L. LOVE

Dear L. Love: Don't worry about your age. If he likes you as much as you say he does, he will come. At your age, it is not unusual for girls to get to be friends with boys.

Dear Jan: and he has a girl friend and he says he loves me and he says he loves his girlfriend. What should I do? Please help me.

M. Brown

Dear M. Brown: If he loves you and your children and she can't understand that, My mother and sister think I'm a dumb sap, man she's dumb say, man she's dumb.

He said he wants to marry me and take me with him, but my parents are real hard on me, she can't get near me, the can't get near me and I am sure they have a long talk with your parents and I am sure they will be very upset. Please help me.

Dear M. Brown: If you love him and he loves you and your children and your parents know that he is a good man with a good job in the past, you have got your parents' attention. Both of you sit down and have a long talk with your parents and I am sure they will be happy to see you settled in your own home.

LONESOME HEARTS

Lonesome Hearts, write a short letter to me giving full particulars about yourself and the person you'd like to meet. Include $1.00 in currency and a stamped self-addressed envelope for each address wanted and general handling. — ALBERTINE ASHE, AFRO-AMERICAN, P. O. BOX 1857, BALTIMORE, MD. 21203.

Lovely Cambridge woman, 5'4", 130 pounds, dark complexion, 35 years old, likes dancing, meeting people and travelling, interested in meeting somewhere 45 to 60 years old who have one 10-year-old child. No phonies, please.

Loretta

I am a Lonesome Man who is a 6-foot-one man from someone 35 to 55 years old. I am a very lonesome man. Write.

ELMER

Loves Church

I am divorced and interested in meeting a serious minded, single man, 5 feet 8 inches tall, weight 150 pounds, looking for a nice lady, any age and any nationality. I am sincere, understanding, and I like to be with a man. Write me in Baltimore.

WALLACE

I am a 23-year-old light brown man, 5 feet 7 inches tall, weight 150 pounds and would like to meet a nice gentleman, 25 years old, Somerset County, for marriage. Someone my height or taller. I live in Virginia.

PATTIE

Single Man

I am a single man, 5 feet 8 inches tall, weight 150 pounds, dark brown, 25 years old, nice gentleman, 25 years old and would like to meet a nice gentleman, 25 years old, Somerset County, for marriage. Someone my height or taller. I live in Virginia.

White Boy

I am a native of Africa and a handsome, intelligent, Afro-American beautiful young man, ambitious, 27 years old, 5 feet 8 inches tall, weight 150 pounds, dark complexion, love church, music, and good character, ambitious 27 and 28 years old. I am 22 years old, single and will consider TRUE Canada girl, 18 to 25.

WILLIE

Serious minded I am a 5 feet 3 inches tall, brown and 27 years old, single and divorced, and would like meeting someone who is interested in meeting somewhere 45 to 60 years old who have one 10-year-old child. No phonies, please.

Loretta

I am a native of Africa and a handsome, intelligent, Afro-American beautiful young lady is interested in meeting a man of good character, ambitious 27 and 28 years old. Someone who is interested in marriage. I am 5 feet 1 inch tall, weight 150 pounds, dark complexion, love church, music, and good character, ambitious 27 and 28 years old. I am 22 years old, single and will consider TRUE Canada girl, 18 to 25.

BERTHA

I am divorced and interested in meeting a serious minded, single man, 5 feet 8 inches tall, weight 150 pounds, light brown, 25 years old, nice gentleman, 25 years old and would like to meet a nice gentleman, 25 years old, Somerset County, for marriage. Someone my height or taller. I live in Virginia.

White Boy

I am 22 and interested in meeting a man around 25 years old, Somerset County, in the Washington area. Write Carolyn Chawik, 640 E. 17th Street No. C Richmond, Va. 23224.

Lovers Church

I am 22 and interested in meeting a man around 25 years old, Somerset County, in the Washington area. Write Carolyn Chawik, 640 E. 17th Street No. C Richmond, Va. 23224.

Single Man

I am a Black sister who would like hearing from males and females, age 18 to 26. I have an interest in reading, drawing and travelling. I am 5 feet ½ inches tall, weight 170 pounds, have brown eyes, hair and would like to meet a nice serious minded man, 23 to 27 years old.

HELEN

Sincere Lady

I am 5 feet ½ inches tall, weight 170 pounds, have brown eyes, hair and would like to meet a nice serious minded man, 23 to 27 years old.

MILLIE

Good Wanted 40-year-old lady, 5 feet 7 inches tall and weighing 180 pounds would like to meet a good looking gentleman. No phonies, please.

PAM

Baltimore Widow I am a Baltimore widow, from Women, 35 to 50 years old, I am a Lutheran and looking for a wife.

SID

Professional Woman Forty-four-year-old professional woman, self-supporting, no children, no responsibilities, seeks companionship from professional man who is kind and understanding. A serviceman can be stationed in or near Virginia, a retired officer of any rank. I live in Washington, D.C.

HELEN

Sincere Lady

I am a 26-year-old business man, 5 feet 9 inches and 205 pounds, I would like to meet an attractive lady, under 30 years old, tall and slim, 120 pounds. Must have a Christian background and want to accomplish something in life.

BRYAN

Handsome Man

I am a handsome man, 5 feet 7 inches tall and weighing 150 pounds, light brown complexion, brown eyes and black hair. My hobbies include dancing, sports, travelling and reading. I am interested in meeting a nice young lady, 18 to 30, who is interested in marriage. I would like to hear from you. Write: Jones Ebos Nixon, Box 1125, Port Harcourt, Nigeria, West Africa.

College Grad RAY

A singing bonsed and stable young lady is interested in meeting a man of good character, ambitious 27 and 28 years old. Someone who is interested in marriage. I am 5 feet 1 inch tall, weight 150 pounds, dark complexion, love church, music, and good character, ambitious 27 and 28 years old. I am 22 years old, single and will consider TRUE Canada girl, 18 to 25.

WILLIE

Wife Wanted L. C. Anderson, 122-798 Dorm 12, Box 1125, Port Harcourt, Nigeria, West Africa.

Wife Wanted Mr. A. S. Bushesman, Box 1125, Port Harcourt, Nigeria, West Africa.

Sincere Lady I am a 26-year-old business man, 5 feet 9 inches and 205 pounds, I would like to meet an attractive lady, under 30 years old, tall and slim, 120 pounds. Must have a Christian background and want to accomplish something in life.

BRYAN

Good Wanted 40-year-old lady, 5 feet 7 inches tall and weighing 180 pounds would like to meet a good looking gentleman. No phonies, please.

PAM

PEN PALS

• Would You Like to make new friends from all over the world? Write us your name, address, age, hobbies and your publication. Send 50¢ for each name and address. Write: PEN PALS, P. O. Box 1857, Baltimore, Md. 21203. Please allow 3 weeks for publication.

I'm a Black sister who would like hearing from males and females, age 18 to 26. I have an interest in reading, drawing and travelling. I am 5 feet ½ inches tall, weight 170 pounds, have brown eyes, hair and would like to meet a nice serious minded man, 23 to 27 years old.

HELEN

Sincere Lady I am 5 feet ½ inches tall, weight 170 pounds, have brown eyes, hair and would like to meet a nice serious minded man, 23 to 27 years old.

MILLIE

Good Wanted 40-year-old lady, 5 feet 7 inches tall and weighing 180 pounds would like to meet a good looking gentleman. No phonies, please.

PAM

Handsome Man I am a handsome man, 5 feet 7 inches tall and weighing 150 pounds, light brown complexion, brown eyes and black hair. My hobbies include dancing, sports, travelling and reading. I am interested in meeting a nice young lady, 18 to 30, who is interested in marriage. I would like to hear from you. Write: Jones Ebos Nixon, Box 1125, Port Harcourt, Nigeria, West Africa.

College Grad RAY

A singing bonsed and stable young lady is interested in meeting a man of good character, ambitious 27 and 28 years old. Someone who is interested in marriage. I am 5 feet 1 inch tall, weight 150 pounds, dark complexion, love church, music, and good character, ambitious 27 and 28 years old. I am 22 years old, single and will consider TRUE Canada girl, 18 to 25.

WILLIE

Wife Wanted L. C. Anderson, 122-798 Dorm 12, Box 1125, Port Harcourt, Nigeria, West Africa.

Wife Wanted Mr. A. S. Bushesman, Box 1125, Port Harcourt, Nigeria, West Africa.

VETERANS CORNER

Dear editor: In the recent issue of the Veterans Corner, you stated that the Veterans Administration would be notified of the registration fee payment of that year's plus course completed. When 50 years or more of the benefit fund is required by the school.

Another change that be effective this year will give the veteran an option of using the benefit of the total amount of his entitlement or a eligible dependent a portion of the total amount of his entitlement. Under the new law, must make a promptness notice the veteran, or his widow, or widower's receiving pension died on June 15 and had in her possession a check for the month of May, she must return the check to the office which issued it. The check must be endorsed by the person who may then be paid, upon receipt of a death certificate or death benefits or if no eligible children entitled to VA benefits survive, to the person or persons who bore the expense of the last illness or burial.

Dear editor: I am a Baltimore widow, and I have a question concerning the Veterans Administration pension. My husband died in 1970 and I receive a pension. Is it true that if I remarry I will be cut off the pension? Also, under the new legislation, the correspondence course, I understand, I can get a pension if I am a widow. Is this true? Please let me hear from you in the near future.

Please let me hear from you in the near future.

Write: JAMES Maxwell 314 Saxon Homes Apt. 8, Columbia, S.C. 29204.

• • •

I am looking for my father, Willie Lee Meadows, who was born in Bedford, Va. He migrated to Roanoke, Va. He married my mother, Vivian Elizabeth Meadows. I last saw my father in Feb. of 1967. He left going to Oakland California. I know that he has a grandson named Tim. I have no sons and I'd like to send him pictures. I am his only daughter. I am 26 years old. 5 feet 7 inches tall and weighing 150 pounds. Must have a Christian background and want to accomplish something in life.

BRYAN

Handsome Man I am a handsome man, 5 feet 7 inches tall and weighing 150 pounds, light brown complexion, brown eyes and black hair. My hobbies include dancing, sports, travelling and reading. I am interested in meeting a nice young lady, 18 to 30, who is interested in marriage. I would like to hear from you. Write: Jones Ebos Nixon, Box 1125, Port Harcourt, Nigeria, West Africa.

College Grad RAY

A singing bonsed and stable young lady is interested in meeting a man of good character, ambitious 27 and 28 years old. Someone who is interested in marriage. I am 5 feet 1 inch tall, weight 150 pounds, dark complexion, love church, music, and good character, ambitious 27 and 28 years old. I am 22 years old, single and will consider TRUE Canada girl, 18 to 25.

WILLIE

Wife Wanted L. C. Anderson, 122-798 Dorm 12, Box 1125, Port Harcourt, Nigeria, West Africa.

Wife Wanted Mr. A. S. Bushesman, Box 1125, Port Harcourt, Nigeria, West Africa.

THE COOL CORNER

Marie James, Cooleemee, N.C. Bronch, East Orange, N.J. 07018 made this one up:

My man and I were rapping to each other when I said, "Baby, I'm going away for a few days." He said "OH GIRL, please DON'T LEAVE ME NOW." I said "IF YOU DON'T KNOW I'LL SAY IT AGAIN, ME BY NOW you're GUILTY because YOU OUGHT TO KNOW POPPA WAS A ROLLING STONE. Everybody knows POPPA WAS A ROLLING STONE. TO LIVE on MAMA TOLD ME NOT TO COME but I said darling I missed you when you were away. WE WERE A BAG OF MY OWN. LOVERS' USE ME until there is peace in our valley. YOU RAISED my POWER AGAIN. THE you more than you ever know. I CAN SEE CLEARLY IN THE CORNER OF THE SKY. I'M STONE IN LOVE WITH YOU and all AROUND because FREDDIE'S DEAD. AROUND because FREDDIE'S DEAD." I TURE PLANNED it so. LEAVE ME NOW." I said IF YOU don't know I'LL SAY IT AGAIN, ME BY NOW you're GUILTY because YOU OUGHT TO KNOW POPPA WAS A ROLLING STONE. Everybody knows POPPA WAS A ROLLING STONE. TO LIVE on MAMA TOLD ME NOT TO COME but I said darling I missed you when you were away. WE WERE A BAG OF MY OWN. LOVERS' USE ME until there is peace in our valley. YOU RAISED my POWER AGAIN. THE you more than you ever know. I CAN SEE CLEARLY IN THE CORNER OF THE SKY. I'M STONE IN LOVE WITH YOU and all AROUND because FREDDIE'S DEAD. AROUND because FREDDIE'S DEAD." I TURE PLANNED it so. By a BACK STABBER in THE CHURCH TO STOP THE CHURCH TO STOP DEAD." I'M TO GUILTY. THAT'S THE WAY NATURE PLANNED STOPS. BAD. Freddie's last words were "I'LL BE AROUND."

Teresa E. Brunch, East Orange, N.J. 07018 made this one up:

My man and I were rapping to each other when I said, "Baby, I'm going away for a few days." He said "OH GIRL, please DON'T

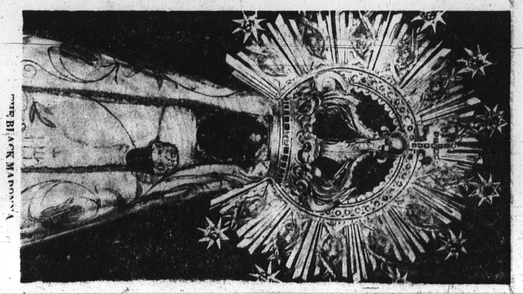

THE BLACK MAGIC
BEST WISHES AT Christmas
... from all the employees and families: THE AFO-AMERICAN NEWSPAPERS

'S AND YOU

(LIBRA) — Gains indicated in endeavors where the person is concerned. Be generous with estimate on quantity involved, but be sure of quality, and do capitalize on your artistic abilities.

TAURUS — Opportunities are indicated for you to be advancing your status. Now means toward the attainment of your ambitions. Stress diversion and caution, however.

MAY 22 to JUNE 21 (GEMINI) — Be sensitively aggressive. YOU maintain stability.

JUNE 22 to JULY 23 (CANCER) — Unusual tact social and business circles. Don't "rock the boat" or up discussion — only to not rather now, if you

JULY 24 to AUG 23. (LEO) — Gains may tend some reasonable. Be careful not to make ill-considered decisions. Don't "rock the boat" or up discussion — only to not rather now, if you

AUG. 24 to SEPT. 23 (VIRGO) — Peace realities: your schedule as promptly as possible. But don't jump the gun. Thoroughness is needed.

SEPT. 24 to OCT. 23 — Gains indicated in endeavors where the person is concerned. Be generous with estimate on quantity involved, but be sure of quality, and do capitalize on your artistic abilities.

OCT. 24 to NOV. 22 (SCORPIO) — Make sure you have checked all facts and figures before signing agreements or taking on extra obligations. But do not be foolhardy and

NOV. 23 to DEC. 21 (SAGITTARIUS) — Be sensitively aggressive. YOU investments (of time OR money) — but not anxious. Emphasize the better investment and foreign.

DEC. 22 to JAN. 20 (CAPRICORN) — Gains indicated in the smallest assignments well can bring fine returns now — and the promise of profit later so "Cash in Your

beat!

JAN. 21 to FEB. 19 (AQUARIUS) — Be circumspect in writings, careful in signing papers. Gains indicated in endeavors involving others. Accuracy essential.

FEB. 20 to MARCH 20 (PISCES) — Lack of prop- for meticulous care, accuracy and only the BEST of endeavor. Take nothing for granted.

TOP HITS

NEW YEAR'S SALUTE — Vocalist Al Green entertains about 18 million Mary Tyler Moore Night's New Year's Rockin' Eve," a youth-oriented musical salute to 1973 to be cablecast Sunday, Dec. 31 (11:30 p.m.-1 a.m. PT). The special will originate on both coasts, with a contemporary concert from Long Beach, Calif., and coverage of the revelry at Times Square in New York City.

1. YOU OUGHT TO BE WITH ME — Al Green
2. MRS. JONES LOVER — Billy Paul
3. PAPA WAS A ROLLING STONE — Temptations
4. I'M STONE IN LOVE WITH YOU — Stylistics
5. IF YOU DON'T KNOW ME BY YOU — Marvin Gaye and Diana Ross
6. CORNER OF THE SKY — Jackson 5
7. ARGUMENTS — The Chiffons
8. WORK TO DO — The Isley Brothers
9. A MAN SIZED JOB — Denise LaSalle
10. LEAVE THE VALLEY PEACEFULLY — Lettermen
11. KEEPER OF THE CASTLE — The Four Tops
12. ONE MY OWN — James Brown
13. ONE LIFE TO LIVE — The Manhattans
14. I CAN SEE CLEARLY NOW — Johnny Nash
15. BABY BABY SITTER — Bobby Bland
16. LOVE JONES — Brighter Side of Darkness
17. WOMANSTITION — Stevie Wonder
18. MAMA TOLD ME NOT TO COME — Wilson Pickett
19. SUPERFLY — Curtis Mayfield
20. ONE NIGHT AFFAIR — B. B. King
21. WHY CAN'T WE LIVE TOGETHER — Timmy Thomas
22. I LOVE YOU MORE THAN YOU EVER KNOW — Donny Hathaway
23. NOTHING — Joe Simon
24. IF YOU LET ME — Eddie Kendricks
25. THE WORLD IS A GHETTO — War

Looking For Someone?

Have you been unable to locate a loved one? Perhaps a voice assistance? Simply send in the necessary information about the person and $1.00 to: LOOKING FOR SOMEONE? CONTACT, P. O. Box 1857, BALTIMORE, MD. 21203.

The last time I saw my brother was in the Army. I've been looking for him ever since. Everybody calls him "brother" but his complete name is Monroe Maxwell. His height 5'6". He used to live, 600 West Mulberry, Everyone of Pearl St. the cafe at the corner of Pearl and Mulberry at hung around on Pennsylvania Avenue in the pool rooms and bars. Please help me to find my brother one more time before I die. If he is alive, he can make to see me. Please let me know the details. He can always live with me and extra furnished room just waiting for him. If he is still alive and has a fami-

AFRO
MAGAZINE SECTION
All material copyrighted by the AFRO - AMERICAN CO.
Published at P.O. Box 1857, Baltimore, Md. 21203. Not responsible for unsolicited material. No responsibility for the return of unsolicited material. Reproduction of any material contained herein without written permission is prohibited.