To you and yours Season's Greetings

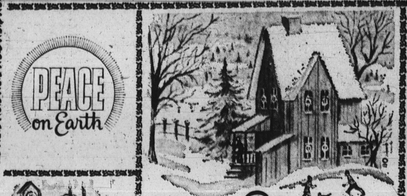

Merry Christmas

Here's hoping everyone, everywhere enjoys a very happy holiday!

Ellsworth Hughes
Barbara Hughes
Milton Weglein
Lillie Weglein
Kenneth Berry
Florence Thompson
Carol Johnson
Jack Beinbridge
Charlotte Cooley

D. E. HUGHES & COMPANY
REALTORS
5900 YORK ROAD
435-4556 We Multiple List

O, Holy Night

"Bearing gifts, they traveled afar." At this Holy time, we wish for all the great gifts of peace and happiness, faith and love.

WAINWRIGHT FUNERAL HOME
2700 EDMONDSON AVE. 947-2597
WHERE SERVICE BECOMES AS EVERLASTING MEMORY
CLIFTON M. WAINWRIGHT
FUNERAL DIRECTOR & EMBALMER

Christmas Blessings

May the holy Christmastide bountifully bless you and yours with peace, joy and tranquility. Our deep appreciation for your support.

FROM THE MORTON & DYETT FAMILY

James W. Morton, Pres.
Leroy O. Dyett, Treas.
Juanita Morton, Vice-Pres.
Ann B. Dyett, Exec. Secty.
Winfield Freeman, Director
Albert Burwell, Director
Charles Glover, Apprentice
Michael Erwin, Apprentice
John Maynor, Jr. Apprentice
Geoffrey Miller, Apprentice
Arnold Morgan
Vaughn James
Otelia Jones
Bessie Freeman
Howard Brown
Margaret McRae
Mary Whittington
Cleo Alston
Vickie Peay
Roselle Foster
Ann Lewis, Office
Harlan O. Scott, Office

Morton & Dyett
1701 LAURENS STREET 728-5070
SUBURBAN LOCATION
311 MAIN ST., TURNERS STATION

Warm Christmas Wishes

May the happiness of friendships be rekindled this Christmas.

CARROLL'S INSURANCE AGENCY
Old Town Building (Suite 106)
GAY and FALLSWAY
685-8900 or 366-1277

Best wishes for a bright, and merry Christmas

BROOKS - PRICE, Inc.
Complete Line '73 Buicks
6000 REISTERSTOWN RD.
358-1111

GLAD CHRISTMAS TIDINGS

Tidings of good will and good cheer, too; coming your way with our sincere wishes for a memorable Christmas.

A Christmas Prayer

May the beautiful meaning of Christmas ever living through the ages to inspire men everywhere, continue to live in your own heart and mind. And may your Christmas be filled with Joy, and the Days to come

COLLICK FUNERAL HOME
2431-35 East Oliver Street
RANDOLPH A. COLLICK JOHN T. COLLICK
327-7736 327-6969
Come In For Your FREE 1973 Art Calendar

Joy

May songs of joy enrich your life. Much thanks!

MRS. VIRGIE RINGGOLD
FUNERAL HOME
1463 N. CAREY ST.
NO. 9-5361

Greetings

To you and yours, we send best wishes for a holiday season filled with the warmth and wonder of Christmas.

We Thank You For Your Kind Patronage

3 LOCATIONS
THE EXCHANGE
FURNITURE STORES
2110 West Pratt St.
2213-19 East Monument St.
3424 Eastern Ave.

SEASON'S GREETINGS

JAMES Crockett INC. REALTORS

JAMES CROCKETT
: REAL ESTATE : APPRAISALS
: CONSULTANT : INSURANCE
2312 W. NORTH AVE. 728-0666

PEACE on EARTH

"Unto you is born this day in the city of David a Saviour, which is Christ the Lord"

DR. CHARLES E. WATTS
Surgeon Dentist
4300 W. Lafayette Ave.
728-6197

DR. MARTIN H. ROWLEY
Surgeon Dentist
713 N. Gay St.
752-4686

Season's Greetings
DR. GEORGE F. WOODLAND

H. WILLIAMSON REALTY CO.
3941 W. North Ave.
669-2050 FO. 7-9258

DR. ROBERT J. HILL
Podiatrist
Hours: 9:30 A.M. to 8:00 P.M.
Daily and by appointment.
3426 Pennsylvania Ave.

TIME PRINTERS
"Where Time Is Of The Essence"
415 Warwick Ave.
J. Albert Maddox—Frank J. Maddox, Prop.
366-3005-3006

PENN. LUMBER CO.
601 Penna. Ave.
728-5450-728-5451
OPEN DAILY 7:30 TO 5 P.M.
SAT. TO 1 P.M.

KIRSON DRUG CO.
Gay St. Cor. Central Ave.
EA. 7-8864.

MADDOX PRINTING CO.
Creative Printing Since 1907
2120 Druid Hill Avenue
GABRIEL S. MADDOX, Owner
"MADGE FATE, Manager"
669-4758

GAPLAN'S DRUG STORE
Free-Fast Delivery—Radio Dispatched
Carey St. and Edmondson Ave.
728-7777 728-7777

PENN-DEL PHARMACY
Open 'til 12 Midnite
Fri.-Sat. 'til 1 A.M.
1133 Pennsylvania Ave.
669-2424

DUVALL PHARMACISTS
Prescription Pharmacists
TATTAR PH. C.
2906 Garrison Boulevard
FO. 7-3000 542-7252

MRS. McCRIMMON

Wishing You All the Joys of Christmas

There's a jingle in the air as holiday cheer rings everywhere.

ALETHIA L. McCRIMMON FUNERAL HOME
LICENSED FUNERAL DIRECTORS AND LICENSED EMBALMER
2302 W. NORTH AVE.
NO. 9-3998 NO. 9-4728

Holiday Greeting

ELROY WILSON

Our wish to you this happy season; day full of joyous holiday spirit, a heart brimming with good will for all and a host of friends, both old and new. A very Merry Christmas to you and yours

Wilson Funeral Home
1000 Brantley Ave. CE. 3-7390
2004-06-08 Orleans St. EA. 7-5774
Ritchie Hwy., Bklyn.

GREETINGS

During Christmastime we extend to all our neighbors and friends warmest wishes for a wonderful holiday.

SOUTHERN LIFE INSURANCE CO.
1841 PENNSYLVANIA AVENUE
1237 CAROLINE STREET
CAREER OPP[illegible] AVAILABLE
PL. [illegible]4

To you and yours Season's Greetings

MOST WORSHIPFUL PRINCE HALL GRAND LODGE

F & A.M. State of Maryland and Jurisdiction
1307 EUTAW PLACE

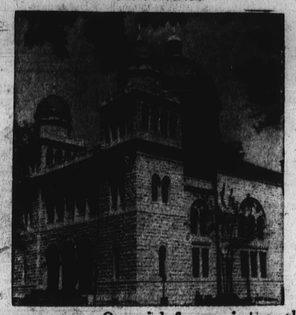

Peace

Our wish for you is that the true spirit of Christmas may dwell in your hearts, and its light shine radiantly, as the Star shone, with the peace and happiness of that Holy Night long ago.

110th EMANCIPATION PROCLAMATION SERVICE
SUNDAY, JANUARY 7, 1973 - 4 P.M.
WILLARD W. ALLEN MASONIC TEMPLE
Guest Speaker: The REV. LEON H. SULLIVAN
of Phila., Penna.
Founder of O.I.C. and Pastor of Zion Baptist Church
ADMISSION FREE—MASONIC DRESS—PUBLIC INVITED

MOST WORSHIPFUL PRINCE HALL GRAND LODGE
Free and Accepted Masons of Maryland and Jurisdiction
HON. SAMUEL T. DANIELS, Grand Master

R. W. ELMER T. HAWKINS, DEPUTY GRAND MASTER
R. W. JAMES T. DORSEY, SENIOR GRAND WARDEN
R. W. BENJAMIN F. WA[illegible], JUNIOR GRAND WARDEN
R. W. RONALD D. SCOTT, GRAND TREASURER
R. W. FREDERICK T. HICK[illegible], GRAND SECRETARY
R. W. JOHN H. JONES, J., DISTRICT DEPUTY GRAND MASTER-AT-LARGE
R. W. DONALD GAITHER, DISTRICT DEPUTY GRAND MASTER AT LARGE
R. W. RAYMOND A. BYNUM, DISTRICT DEPUTY GRAND MASTER (First Masonic Dist.)

Christmas Greetings

May your happiness grow more each day . . . warm gratitude for letting us serve you.

BYNUM'S FUEL OIL CO.
PREMIUM FUEL AT A DISCOUNT
Use Your NAC Charge Plate
ORDER EARLY—PROMPT DELIVERY
566-4300 566-9702
FAST, EFFICIENT BURNER SERVICE

Season's Greetings

WILLIAM J. SPIGER
FUNERAL DIRECTOR and EMBALMER
1639 N. BROADWAY
"Faith is the light that lights the way to life eternal. We endeavor to express and instill the inspiration of this truth in each funeral we conduct."
— Serenity — Dependability
24 HOURS
276-3314

Holiday Greetings

We're Still Open Wide "The Banks Closed"

SAMUELSON'S
THE CROWN LOAN OFFICE
"The Yellow-Front Pawn Shop"
1711 PENNSYLVANIA AVENUE
PA 8-9637

Greetings

May the joys of this Christmas season rekindle cherished memories, and fill your heart with great happiness.

DORSEY'S CITGO SERVICE STATION
PENNA. AVE. & MOSHER STS. PA. 8-9485
James T. Dorsey, Prop. Frank Harrell, Mgr.

Peace ... Joy

May the love He taught the world fill every heart as we celebrate the birth of our Saviour.

WILLIAMS FUNERAL HOME
319 N. SCHROEDER ST. BALTO. MD. 21223
CHARLES H. POWELL, DIRECTOR
SUCCESSORS TO CLARENCE & KATIE WILLIAMS
728-8776

Peace on Earth

TO ALL OF OUR FRIENDS AND CUSTOMERS FROM
TIME REALTY
823 N. CHARLES

Yuletide Joy

Season Greetings

THE BALTIMORE COUNCIL FOR EQUAL BUSINESS OPPORTUNITY

SAMUEL T. DANIELS, DIRECTOR
G. CHESTON CAREY, JR., BOARD CHAIRMAN

ED' MCTAP
"MODEL CITIES PROJECTS"
BALTIMORE COMMUNITY INVESTMENT CO.
HEW SUPERMARKET TRAINING PROJECT
OFFICE OF MINORITY BUSINESS ENTERPRISE
STAFF

301 – 669–2863
1925 EUTAW PLACE
BALTIMORE, MARYLAND 21217 669–2901

To you and yours Season's Greetings

HON. CLARENCE WYCOFF
M. W. GRAND MASTER

MOST WORSHIPFUL HIRAM GRAND LODGE, A.F. and A.M., INC.
STATE OF MARYLAND AND JURISDICTION
1201-03-05 N. EUTAW PLACE
"BROTHERHOOD THROUGH MUTUAL ENDEAVORS"

MAY THE JOY AND PEACE OF CHRISTMAS BE WITH YOU THROUGH THE COMING YEAR."

GRAND LODGE OFFICERS:

JOHN V. THORNTON
R. W. DEPUTY GRAND MASTER
JAMES L. MOSLEY
R. W. GRAND TREASURER
JACOB CANTY
SPECIAL DEPUTY GRAND MASTER
COLUMBUS McNEIL
R. WM. SENIOR GRAND
JESSE J. JACKSON
R. W. GRAND TILER WARDEN
WARDELL YOUNG
GRAND LECTURER
LLOYD CURE
R. W. JUNIOR GRAND WARDEN
HERBERT E SMITH
PRES. BOARD OF DIRECTORS
JESSE PETTUS
GRAND PATRON
FRANK M JOHNSON
R. W GRAND SECRETARY
WIILLIAM H. NELSON, JR.
GRAND ATTORNEY
JOHN H. THORNTON
PAST GRAND MASTER

FRANKLIN PARKER-PUBLIC RELATIONS