We make it easy

TO PLACE YOUR AFRO CLASSIFIED ADS

DIAL DIRECT 728-2400

OUR NEW CLASSIFIED NUMBER

Death Notice

DEATH NOTICE

To place a Death Notice in the AFRO-AMERICAN, be sure to ask your Mortician to call us.

728-8200

Christmas Tributes

ANDERSON — A Christmas Tribute to the memory of our son and loved one LEROY ANDERSON, who passed away November 28, 1971:
His memories will always be in my heart.
He was so dear to me and I can never forget him.
One you love so much and miss him like I do.
And many tears were shed and drops like fallen rain.
When God takes a loved one he takes a part of you.
Loving Mr. and Mrs. WILSON and FAMILY

BACON — A Christmas Tribute to the memory of our dear mother, SUSIE R. BACON, who passed away August 15, 1968:
Love is and kind in all her ways,
Upright and just to the end of her days;
Sincere and true, in her heart and mind.
Beautiful memories she left behind.
Devoted Children: JOHN-ALMA and JAMES

BALL — A Christmas Tribute to the memory of my dear husband, REV. DANIEL W. BALL, who passed away March 1, 1971:
I have lost my soul's companion
A life linked with my own!
And day by day I miss him more
As I walk through life alone.
Devoted WIFE and FAMILY

BALL — A Christmas Tribute to the memory of our dear Pastor, REV. DANIEL W. BALL, who passed away March 1, 1971:
Loving and kind in all his ways,
Upright and just to the end of his days;
Sincere and true, in his heart and mind,
Beautiful memories he left behind.
THE NEW MT. ZION BAPTIST CHURCH

BOSWORTH — A Christmas Birthday Tribute to the memory of my dear mother on her birthday December 25, who passed away March 13, 1966:
Loving and kind in all her ways,
Upright and just to the end of her days;
Sincere and true, in her heart and mind;
Beautiful memories she left behind.
Loving Son, FRANK A. BOSWORTH

BUTLER — A Christmas Tribute to the memory of our wife, mother and [illegible] SIZ L. BUTLER, who passed away Dec[illegible]
Loving and kind in all her ways,
Upright and just to the end of her days.
Sincere and true in heart and mind,
Beautiful memories they left behind.
Loving Family, THE HARRISES

HUSBAND, DAUGHTER and SISTERS
CHRISTMAS GREETINGS TO MY FAMILY, RELATIVES and Friends, also the Rev. Lockman and Family of Christ Methodist Church.
ELLA BROWN

COLEMAN — A Christmas tribute in memory of our son and our brother, LEON COLEMAN, who passed away July 28, 1968:
The years have passed and time has healed,
That never has been revealed,
Why thou, Oh God, did choose for thine,
A child, I had thought was mine.
Time has healed, but oh the tears,
That oft has flowed these many years.
Thou Lord has been my constant guide,
Walking always by my side.
Teach me to [illegible] stand
The working of a mighty hand.
Then shall I know the victory's won,
When I can say "Thou Will Be Done."
Mother and Father, Sister THELMA, Brother, RUFUS.
Host of Relatives and Friends

COX — A Christmas Tribute of love to the memory of our dear brother and uncle, JOHN T., who passed away September 21, 1970:
Today recalls and memories of a dear brother and uncle, who has gone to rest.
And the ones who think of your this Christmas.
And the ones who love you best.
Loving Sister, MRS. ANNIE DO. GLASS.
Nieces: MRS. BEATRICE SWINTON
MRS. HARRINGTON and SHIRLEY ROBINSON

CHAMBERS — A Christmas Tribute to the memory of RALPH L. CHAMBERS, who passed March 1, 1970:
Dit times when we seem to forget
We feel a presence and know you're with us yet.
As we light the candles this Christmas Day,
We know you're here in memory to stay.
Loving wife, GRACE
Mother, CORA

Christmas Tributes

DAVIS — A Christmas Tribute to the memory of our dear daughter, mother and sister, DAVIS, who passed away July 29, 1971:
Our lips cannot tell how we miss her.
Our hearts cannot tell what to say;
God alone knows how we miss her
In a home that is lonesome today.
MOTHER and FATHER; CHILDREN-SISTER and BROTHERS

ELLIS — A Christmas Tribute to the loving memory of my son and our brother HARWOOD ELLIS, who passed December 14, 1971:
You are always in our thoughts
No matter where we go
Always in our hearts, dear son.
Because we loved you so.
LOVING MOTHER, BROTHERS and SISTER

FRAZIER — A Christmas tribute to the memory of EDWIN ELIZABETH FRAZIER, who passed away March 9, 1969:
We have only your memory, dear daughter,
To remember our whole life through;
But the sweetness will linger
As we treasure the image of your
forever
THE FAMILY

GORDON — A Christmas Tribute to the memory of my dear husband and sons and our father and brothers: JAMES E., passed May 8, 1940; CALVIN S., passed September 17, 1947; and WENDELL T., passed October 26, 1970:
Sunshine passes, shadows fall,
Love's remembrance outlasts all.
And though the years be many or few
They are filled with remembrances, dear ones, of you.
WIFE and MOTHER; CHILDREN and SISTERS and BROTHERS

GROSS — A Christmas Tribute to the memory of my dear son, MARTIN A. GROSS, who passed away September 22, 1972:
Sad and sudden was the call
Of one so dearly loved by all;
A bitter grief, and shock severe,
It was to part with one so dear.
We often sit and think of you,
And speak of how you died,
To think you could not say
Before you closed your eyes.
goodbye
For all of us you did your best
Oh, God, grant you eternal rest.
Mother, MRS. MARGARET WATKINS

Christmas Tributes

SEATON — Christmas Tribute in memory of our father and grandfather JAMES E. SEATON SR. who departed this life December 7, 1941. Our Brother and Uncle JAMES E. SEATON, JR. who passed August 9, 1968:
We do not lose the ones we love,
They only go before,
Where there is everlasting life,
Where sorrow shall be no more.
And there the soul will always live.
And peace is everywhere
We do not lose the ones we love;
God takes them in His Care.
LITTLE ELIZ. THOMAS, ELLEN S. BANKS, ANNIE SEATON, ELIZ B. DIGGS

SIMMONS — A Christmas Tribute to the memory of my dear mother and our mother, ELLA SIMMONS, who passed away December 22, 1944:
Oh, dear, good mother; it has been twenty-six long years.
Since you left our hearts filled with sadness and tears.
Yours was a life that was blitsome and gay,
Scattering sunshine all along the way.
You know how we loves you, and yes, love you yet.
Though God took you from us, we cannot forget.
Daughter, MRS. ELLA WOODLAND
GRANDCHILDREN and GREAT-GRANDCHILDREN

TILLETT — A Christmas tribute to the memory of our loved ones, LEVI TILLETT, who passed away December 27, 1969; and BERTHA TILLETT, who passed away August 16, 1963:
We often sit and think of them.
When we are all alone,
For memory is the only friend
That grief can call its own.
Like ivy on the withered oak,
When all other things decay,
Our love for them will still be
deep green, and never fade away.
THE TILLETT FAMILY

Birthday Tribute

PARKER — A Birthday Tribute to the memory of my dear son, STANLEY R. (BUDDY), on his birthday December 25, who passed away April 24, 1971:
I do not need a special day.
To bring you to my mind;
The days I do not think of you
Are very hard to find.
If all this world were mine to give,
I'd give it, yes, and more,
To see the face of my dear son
On this, his Birthday Morn.
LOVINGLY, MOM

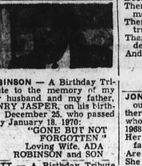

HALEY — In loving memory of my dear husband and my dear Godfather, JOHN HALEY, who departed this life December 16, 1968:
There is a sad, but sweet remembrance,
There is a memory fond and true,
There is a token of affection, dear,
And a heartache still for you.
Devoted Wife, MRS. NELLIE HALEY and Devoted God Child, CAROLYN BELL

JONES — In loving memory of our mother and grandmother, BERNICE E. JONES, who passed away December 24, 1968:
Her pleasant way and smiling face
Are a pleasure to recall,
She had a kindly word for each
And died beloved by all.
Some day we rope to meet her,
Some day we hope to meet her,
To clasp her hand in the better land,
Never to part again.
Daughters, GLORIA JONES, GERALDINE DOWEY
Grandchildren, ROBYN, ANGIE and SHARON

SCOTT — A Birthday Tribute in the memory of my dear husband WILLIE SCOTT on his birthday December 25. Who passed away October 18, 1972:
Your memory to me is a keepsake
With which I will never part.
Though God has you in his keeping
I still have you in my heart.
How much I miss you words can never say
The lost grows deeper with each passing day.
Some day we'll meet on that blessed shore.
Devoted Wife CARRIE SCOTT

In Memoriam

AYDELOTTE — In loving memory of our dear mother, EVA AYDELOTTE, who passed away December 13, 1957:
Lord, hear our when we pray,
Help us when we falter;
Grant us strength to serve thee
Put purpose in our days.
THE CHILDREN

BROWN — In memory of WALTER BROWN, who passed away December 23, 1963:
If we had seen you
And held your dying hand,
And heard the last sigh from your heart,
We would not feel so sad.
We did not know the pain you had,
We did not see you die,
We only know you went far away
And never said goodbye.
Loving Wife BEANIE

BENNETT — In loving memory of our dear son, HAMILTON [illegible] who passed away December 21, 1967:
You are always in our thoughts,
No matter where we go.
Always in our hearts, dear son,
Because we loved you so.
MOTHER and FATHER

EATON — In loving memory of my husband, our father, and [illegible] EATON, who passed away December 24, 1961:
Sad and sudden was the call,
Of one so dearly loved by all.
A bitter grief, and shock severe,
It was to part with one so dear.
We often sit and think of you,
And speak of how you died,
To think you could not say goodbye,
Before you closed your eyes.
For all of us you did your best,
Oh, God, grant you eternal rest.
Devoted WIFE, SALLY, [illegible] EVERLY
DEBORAH and MOTHER-in-law CHASTEEN

In Memoriam

EATON — In loving memory of my 2 sons, and our brother, WILLIAM J. LEWIS, and WALTER J. EATON, who passed away in December, LEWIS December 24, 1961; WALTER December 5, 1969:
Our Father God please take this message.
To loved ones up above and tell them how we miss them and give them both our love.
Although their soul are now at rest,
Free from care and pain, the world would seem like Heaven, if we had them back again.
It broke our hearts to lose them,
But they did not go alone for a part of us went with them, the day God called them home.
A place is vacant in our home, which never can be filled. God gave us courage to take the blow.
What it meant to lose them no one will ever know.
They had a smile for everyone, a heart as good as gold, and to those who knew and loved them,
Their memory will never grow old.
Devoted Mother DOROTHY, Sisters, LULA, BEA, EDITH, SHIRLEY, Brothers, LEON, EAR[illegible] LLOYD and RONALD

ELAM — In memory of ANNIE MAE MCCRAY ELAM, who passed away December 24, 1965:
Years have passed since you went away,
But you're still here with us, each passing day.
We miss seeing your face, and your familiar sound.
But most of all "Mother," We miss just having you around.
Daughter, DELORES; son, JEFFREY; Grandson, RONNIE WATKINS

HALEY — In loving memory of my dear husband and my dear Godfather, JOHN HALEY, who departed this life December 16, 1968:
There is a sad, but sweet remembrance,
There is a memory fond and true,
There is a token of affection, dear,
And a heartache still for you.
Devoted Wife, MRS. NELLIE HALEY and Devoted God Child, CAROLYN BELL

JONES — In loving memory of our mother and grandmother, BERNICE E. JONES, who passed away December 24, 1968:
Her pleasant way and smiling face
Are a pleasure to recall,
She had a kindly word for each
And died beloved by all.
Some day we rope to meet her,
Some day we hope to meet her,
To clasp her hand in the better land,
Never to part again.
Daughters, GLORIA JONES, GERALDINE DOWEY
Grandchildren, ROBYN, ANGIE and SHARON

NEWTON — To the memory of ROBINETTE M. NEWTON, who passed away December 23, 1970:
Two years have passed since that sad day
When the one we loved was called away;
God took her home—it was His will;
Within our hearts she liveth still.
THE FAMILY

NICHOLSON — To the memory of JOHN H. NICHOLSON, who passed away December 23, 1965:
Eight years have passed since that sad day
When the one we loved was called away.
God took him home—it was His will,
Within our hearts he liveth still.
WIFE and FAMILY

NORRIS — In loving memory of my dear husband, CLARENCE NORRIS, who passed away December 24, 1965:
You fought the pain so bravely,
Your head, you did not bend
I kept the watch with you, dear husband,
Yes, even to the end.
I watched and waited long in vain,
God grant some day we'll meet again.
Loving Wife, PEARL

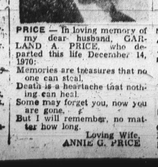

PRICE — In loving memory of my dear husband, GARLAND A. PRICE, who departed this life December 14, 1970:
Memories are treasures that no one can steal.
Death is a heartache that nothing can heal.
Some may forget you, now you are gone,
But I will remember, no matter how long.
Loving Wife, ANNIE G. PRICE

In Memoriam

THOMAS — In loving memory of my dear sister, FLORENCE THOMAS, who passed away December 23, 1955:
Loving and kind in all her ways,
Upright and just to the end of her days;
Sincere and true, in her heart and mind
Beautiful memories she left behind.
Loving Brother, ELIJAH

TYSON — In loving memory of our daughter and sister PAMELA LATRICE TYSON, who passed December 22, 1971:
You were the sunlight of our home,
Our light, our life, our all.
We miss you more not forgotten
For our loss is heaven's gain.
We miss some way we ever pray,
To join you one day.
Loving Foster Mother, MRS. [illegible]
Foster Sister, DEBORAH JAMES

WATTS — In loving memory of our dear sister, MICHAEL WATTS, who passed away December 22, 1971:
Sleep on dear MICHAEL and take your rest
God called you home, he thought it best.
[illegible] suffering here too great and opened wide the pearly gate.
[illegible] BROTHERS and SISTERS and RELATIVES

WILLIAMS — In loving memory of my dear husband and our uncle, WALTER WILLIAMS, who passed away December 25, 1971:
On Christmas Day you went away,
My heart was sad
To think you could not say goodbye,
Before you closed your eyes.
A happy home we once enjoyed,
A home now quiet and stilled,
For all of us you did your best,
Oh God, grant you eternal rest.
Loving Wife, ELIZABETH.
NIECES and NEPHEWS

Card Of Thanks

ROY HARPER

We wish to extend our heartfelt thanks and appreciation to our many friends and neighbors for their acts of kindness during the illness and the death of our loved one. Thank you for the many beautiful cards and many flowers and contributions. Special thanks to the Rev. C. Boddie and members of Saint James Free Baptist Church, To the Hiram Grand Lodge No. 4 AF/AM, The Rev. B. Bawkins and Progressive 1st Baptist Church and also to Mrs. Betha Newborn and Family.

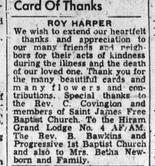

OLIVIA D. THOMPSON

The family of the late Olivia D. Thompson wishes to extend its heartfelt thanks and appreciation for acts of kindness, messages of sympathy and beautiful floral designs from friends, neighbors and relatives, during its recent bereavement. Also a tribute to the Rev. Roscoe C. Williams of Garrison Blvd. Methodist Church, the Rev. Joseph M. Means of St. Edwards Catholic Church, the Rev. J. L. Darby, son of John Wesley Methodist Church, postal employees and [illegible] Wilson and staff.
My God [illegible] was
JOHN L. THOMPSON-Husband.
FLOSSIE P. STEVENSON-Mother, BEATRICE [illegible] Goddmother
EDITH MANOKEY

WILLIAM E. WARDEN

We wish to extend our deep appreciation for the many acts of kindness, messages of sympathy and beautiful floral arrangements received from our friends during our recent bereavement. Special thanks to the Rev. Donald A. [illegible] and the members of Grace AME Church and other ministers who visited him. May you all have a Happy Yuletide Season and May God Bless all of you.
Wife, AMIE [illegible] and FAMILY

Instructions

A REWARDING CAREER WOMEN ONLY EARN BETTER PAY AS A

MEDICAL

Receptionist/Office Asst's
TRAIN AT HOME
Write:
LAFAYETTE ACADEMY
2441 MARYLAND AVE.
BALTIMORE, MD. 21218
Phone: (301) 889-4110
Approved for Veterans Training

Please send me free booklet
Check: ☐ MEDICAL Recpt. Asst.
Name ..... Age ....
Address ..... Zip ....
Phone ..... Apt. ....
LAFAYETTE ACADEMY, INC.
"A Home Study School"
At Prov., R. I.

BEGINNERS—ADVANCE Guitar and Bass Guitar Lessons. [illegible] For appointment, 669-6737—4 p.m. to 11 p.m.

NOTICE

The Advertising Department of the AFRO-AMERICAN

WILL BE CLOSED
December 25th
CHRISTMAS DAY
and MONDAY January 1st
NEW YEAR'S DAY

All display (block-type) ads for the Friday, December 22nd issue will remain the same (before 3 p.m. Wed.) and all classified reader (per word) for the same date will also remain the same (Thursday, before 10 a.m.).

All display (block-type) ads for the Thursday, December 26th issue will be moved up to Friday, December 22nd before 3 p.m. and all classified reader (per word) will be moved up to Friday, December 22nd before 12 noon.

THE ABOVE DEADLINES WILL BE THE SAME FOR NEW YEAR'S DAY.

Instructions

A High School

Equivalency Diploma
Prepare at home for your State High School Equivalency Diploma examinations. This Diploma is generally recognized in all states by Business, Civil Service, Colleges, etc.
SEND FOR FREE BOOKLET
Approved for Veterans Training
LAFAYETTE ACADEMY
2441 Maryland Ave.
Baltimore, Md. 21218
or Call 889-4110

DO YOU WANT
• a better future
• a better life
TRAIN AT HOME
(CHECK ONE)
Career for men and women
—Accounting
—Computer Programming*
—Insurance Adjuster/Investigator*
—Motel/Hotel Management
—Travel Agent
—Airline Training
—Real Estate
—Income Tax
—Business Management
—Advertising/Marketing
—Paraplegal/Office Management
—Sales Management
—Business Law
—Jewelry and Merchandising
—High School Equiv. Diploma
CHECK ONE
Career for women
—Medical Receptionist/Office Asst.*
—Legal Secretary
—Executive Secretary
—Office Secretary
—Bookkeeping
*Approved for Veterans Training
SEND FOR FREE BOOKLET
301-889-4110
Call or Write
LAFAYETTE ACADEMY
2441 Maryland Ave.
Baltimore, Md. 21218
Name ..... Age ....
Address ..... Zip ....
Phone ..... Apt. ....
LAFAYETTE ACADEMY, INC.
"A Home Study School"
at Prov., R. I.

Child Care

LEATHIA LEE DAY NURSERY

Applications are now being accepted for the '72-'73 semester.
744-0472 Or 747-5217

Applications are now being accepted for the 2nd session of the 1972-73 program at
KIDDY SCHOLAR
for pre-schoolers 2 to 4 yrs. of age Northwest Balto. Howard Park area. Planned program, certified teachers; breakfast, lunch and snacks. Approved.
(Before 5 p.m.) 448-3000
(After 7 p.m.) 448-3054

I WILL Care for infants — up; days — [illegible] Beasty Road area. 655-9273.

[illegible] CENTER—1819 West Lexington Street [illegible] 3-4579 after 7 p.m. WI 7-5228.

Help Wanted —

ELECTRICIAN

Journeyman wanted for construction, maintenance and general plant electrical trouble shooting. Available any shift. Excellent fringe benefits.
AMERICAN CAN CO.
Hudson St. at Milton Ave.
Balto., Md. 21294
675-1246. ext. 263
An Equal Opportunity Employer M/F

HOTEL

Immediate opening leading to night Mgr., Downtown Hotel, Motel, Hotel experience preferred.
call 685-4173

RATE and Bill Clerk combination. Experienced. Familiar with Eastern Central and Middle Atlantic tariffs. An Equal Opportunity Employer. Reply to: Box 56, c/o Afro-American Newspapers, 628 North Eutaw Street, Baltimore, Maryland 21201.

Help Wanted —

SECRETARY TO EXECUTIVE 5 DAY
37½ HOUR WK.
SALARY RANGE
$6.667 - $8,761

General secretarial work at the fully qualified level with excellent typing and shorthand ability required. Good salary. Free Parking and attractive fringe benefits.
APPLY TO
MASS TRANSIT ADMINISTRATION
EMPLOYMENT OFFICE
1515 Washington Blvd.
An Equal Opportunity Employer

MEDICS CORPSMEN
APPLY NOW
JOHNS HOPKINS HOSPITAL

Armed Forces Medical Personnel qualified by training and experience are offered a challenging and rewarding opportunity to utilize their knowledge and experience in employment as Nursing Technicians in the direct patients care services in the Medical Clinic, the Medical or Surgical intensive Care Unit. (Please Bring Your Military Discharge Form DD-214)
Apply Immediately for interview.
TELEPHONE COLLECT
MR. BOWMAN
MRS. MILBURN
(301) 955-6575
EMPLOYMENT OFFICE
JOHNS HOPKINS HOSPITAL
An Equal Opportunity Employer

EXECUTIVE SECRETARY

Nationally known corporation seeks personable, competent secretary for employment in the Towson area. Must have typing and shorthand skills. Starting salary $6960 per year. Attractive fringe benefits. Interested persons write Box 7720, c/o AFRO-American Newspapers, 628 N. Eutaw St. Baltimore, Md. 21203.
An Equal Opportunity Employer

Help Wanted —

WE ARE EXPANDING OPENINGS FOR:
1. MECHANICS
2. ELECTRICIANS
3. PIPEFITTERS
4. STATIONARY ENGINEERS

1st grade license required. All shifts. Contact Bill Sloan;
669-2626
McCREARY TIRE & RUBBER CO.
Hampden Area

Real Estate Salesmen
for our expanding sales force. Must already have license or be willing to complete an approved college course now required by the State of Maryland before taking the license examination.
Call or write William L. Antrim or Neil T. Bond
We are an equal opportunity employer.
Russell T. Baker & Co.
Realtors, Multiple Listing
377-3016—6529 N. Charles Street
Baltimore, Md. 21212

GUARDS
Full and part-time Security Guards in all areas of Metropolitan Baltimore. Shift work available. Up to $2.35 an hour. Clean police record and telephone required. Some portation helpful but not mandatory. Free uniforms and free gun permits. Apply in person:
BURNS INTL. SECURITY SER., INC.
1800 N. Charles St.
Baltimore
727-0705
E. O. E.

TYPIST

Duties include general typing, utilizing operating teletype machine and PBX switchboard in small office. Must be high school graduate. Excellent working conditions and benefits. For interview call Mr. E. H. Mallonee:
355-6200
CONTINENTAL OIL CO.
3441 Fairfield Rd.
Balto., Md. 21226
An Equal Opportunity Employer

RESIDENT AIDE
Live-In
Over 25 for Residential Treatment Center for girls.
727-7535

PORTERS
Start immediately. Many openings and fringe benefits.
call 539-3445
An Equal Opportunity Employer

MAIDS
We can place you on a Part Time job near your home during morning or evening hours.
Call 539-3445
An Equal Opportunity Employer

SECRETARIES
If you're reading this ad you must be interested in a change, more advancement opportunity or utilizing your skills. Whatever your reason, call me now, tell me about yourself and let me find the right job for you. No cost to you! All our jobs are paid for by employer. Never a contract. Call Marge Fox, 500 Loyola Federal Building.
BARRETT PERMANET
828-1090 or 685-4160

JANITORS & FLOOR WAXERS
Part Time or Full Time permanent jobs. Start immediately.
call 539-3445
An Equal Opportunity Employer

SHIPFITTERS SHEET METAL WORKERS WELDERS
Apply
BETHLEHEM STEEL CORP.
EMPLOYMENT OFFICE
SPARROWS POINT
SHIPYARD
Sparrows Point, Md.
An Equal Opportunity Employer

Help Wanted —

2 - Electronics Mechanics - 1st Class
1 with electric background
1 with Instrumentation background
Machinist — 1st class — fully qualified on all types of machine tools.
PIPE-FITTER-WELDER—1st CLASS
primary skill in welding. Starting rate: $5.75 per hour.
PROCTER and GAMBLE
Hanubert and Nicholson Streets
Equal Opportunity Employer—male and female may apply
Number 1 Bus—752-2440

PROGRAMMER

Immediate opening with growth opportunity for a programmer. Specific competence required in third generation computer language. College graduate preferred or High School graduate with 3 years experience in programming in third generation computer language. Salary range up to $13,000.

Attractive benefit program includes retirement fund, group insurance plan, paid vacation etc. Reply in confidence to:
BOX 1831
c/o Afro-American Newspapers
628 N. Eutaw St.
Balto., Md. 21201
An Equal Opportunity Employer

ACCOUNTANTS

Immediate openings exist for two qualified individuals with the following qualfications:

ACCOUNTANTS

Requirements: College plus 3 years professional experience. Other position requirements are plus 1 year professional experience. Salary $11,000 to $16,000.

These are permanent growth positions with excellent fringe benefits including paid vacation, sick leave, retirement, hospitalization, life insurance, etc. These positions are located in a beautiful Maryland area.
Interested persons should send resume in complete confidence to:
BOX 1831
c/o AFRO-AMERICAN NEWSPAPERS
628 N. Eutaw St.
Balto., Md. 21201
An Equal Opportunity Employer

DIRECTOR AFFIRMATIVE ACTION PROGRAM

for Non-Profit Organization in Baltimore. Experience required; college graduate. Salary commensurate with experience.
Write Box 213
c/o AFRO-AMERICAN
628 N. Eutaw St.
Balto., Md. 21201

ASSISTANT/ASSOCIATE PROFESSOR OF MARKETING

Position to teach Marketing Strategies, International Marketing, Consumer Behavior (normal workload: 12 hours). Applicants should possess Ph.D. or D.B.A. or be near completion of terminal degree with teaching experience on college level. Salary/rank competitive, dependent upon qualifications. Appointment date: September, 1973. Decision by February 1. Send application, resume, and transcripts to
Dr. James Gould, Chairman, Marketing Department
BRYANT COLLEGE
Smithfield, R.I. 02917
(An Equal Opportunity Employer)

STEEL WORKER

MUST BE ABLE TO FABRICATE, EJECT AND REPAIR STEEL STRUCTURES AND STEEL PARTS OF MECHANICAL EQUIPMENT, LAY OUT DIMENSIONS ON METAL AND FABRICATES FROM VARIOUS METAL STRUCTURES. MUST BE ABLE TO READ ENGINEERING DRAWINGS AND SKETCHES. MUST BE ABLE TO DO ELECTRIC WELDING AND ACETYLENE BRAZING OR BURNING SETS UP REMOVES RIGGINS FOR STEEL STRUCTURES WORK AT VARIOUS HEIGHTS, CLIMBS STEEL STRUCTURE AND OPERATES VARIOUS HAND AND HAND TOOLS. EXPERIENCED IN STEEL WORK OF 3 YRS. OR MORE.
CALL - EMPLOYMENT OFFICE FOR APPOINTMENT
234-6306
BALTIMORE GAS & ELECTRIC COMPANY
An Equal Opportunity Employer

CEMENT FINISHER

EXPERIENCED—AT LEAST 2 TO 3 YEARS PLACES AND FINISHES CONCRETE, MUST BE ABLE TO DO CINDOR, BRICK,SLAG AND CONCRETE WORK. REPAIRS & ASPHALT TILE CERAMIC TILE FLOORS AND WALLS.
MUST BE ABLE TO USE PNEUMATIC, ELECTRIC, MECHANICAL AND HAND TOOLS.
CALL EMPLOYMENT OFFICE FOR APPOINTMENT
234-6306
BALTIMORE GAS & ELECTRIC COMPANY
An Equal Opportunity Employer

CITIZENS ALERT

CALL US—WE'LL ACT
The AFRO does not visit properties or apartment that are advertised to check for the authenticity and the condition of the housing. Any AFRO reader who finds an apartment or house which is not exactly as advertised, is requested to inform. The AFRO-AMERICAN Newspaper Company.
Just Call
728-8200 ext. 45

Help Wanted —

VARITYPER OPERATOR

The Baltimore Gas & Electric Company has an opening for an operator to type titles, notes, dimensions, etc. on engineering drawings
Applicants must have experience on Varityper or equivalent equipment
Good pay - Liberal benefits.
Excellent working conditions.
Call for an appointment
234-6307
An Equal Opportunity Employer M/F

SHIPYARD MECHANICS
APPRENTICES
SHIPFITTERS
WELDERS
ERECTORS

Tired of routine work? Excellent opportunities exist for mechanics interested in the fascinating field of ship repair and conversion, as well as work on the construction of oil drilling rigs. Liberal fringe benefits. Top pay for this work. Near Inner Harbor Renewal Project. Bus transportation is available. Contact Mr. Corrao at (301) 752-1000, ext. 436, or he will interview between 8 A.M. and 3 P.M.
BETHLEHEM STEEL CORPORATION
815 Key Highway
Baltimore, Md. 21230
An Equal Opportunity Employer

VISTA SUPERVISOR

Lower Park Heights Co-ordinating Council Corporated, seeks an exp. Community Organizer to serve as Vista Supervisor. Must be over 25. Send letter of application indicating your salary, experience and community work by January 3rd to:
BOX 2471
c/o Afro - American Newspapers
628 N. Eutaw St.
Balto., Md. 21201

YORK ROAD AREA — Light office work, nice appearance. 433-3324.

PERSON TO CARE for elderly lady. Evening hours or sleep in. 664-8620.

IN A budget squeeze? Bills piling up? Take the pressure off with the extra cash you can earn as an Avon representative. Call PL. 2-5276.

MATURED WOMEN wanted to live in and care for child 2½ years old in exchange for room and board. 486-9812.

NURSE—Large Manufacturer needs Registered Nurse to handle 1st aid dispensary. Day work, Monday thru Friday. Apply—Carr-Lowrey Glass Company, 2201 Kloman Street, Southwest Baltimore. An Equal Opportunity Employer.

ORGANIST AND DIRECTOR—Top salary. Call 542-2558 or 367-9652. Rev. L. Starks.

MATURE PERSON, who loves children. To baby sit in my home 5 days a week. Person on pension preferred. References. 233-4623. Call after 5.

Situation Wanted

HANDYMAN — Painting, interior, exterior; carpentry; paperhanging. Reasonable rates. All work guaranteed. 566-2008

MAN DESIRES work as painter or handyman. Call 752-4134.

Wanted—

RENTERS WANTED
To fill vacancies. Houses, apts. Children and pets, singles and students welcome. Fee.
HOME RENTALS
Open 9-9 467-2700
3844 Crestlyn Rd.

Home Improvements

REMODELING — REDECORATING?
We Have Everything For Building!
Baltimore's Most Complete Lumber Yard
NATIONAL LUMBER COMPANY
4901 PULASKI HIGHWAY (At Monument St.)
OVER 200 KINDS OF PANELLING ON DISPLAY
Call 675-4740—FREE DELIVERY
Open All Day Saturdays.

HOUSE WIRING, Outside Lighting, Receptables and Door Bell repairs. 947-5117.

R. REDD HOME Improvement Company — we do it all, anytime. Call 323-8144.

KING PAINTERS — Interior, exterior painting done, economically. Free estimates. 477-0610, after 5 p.m.

Services

LANDLORDS - PROPERTY OWNERS
DISGUSTED WITH RENT COLLECTIONS?
FED UP WITH URBAN RENEWAL NOTICES?
Let Our Property Management Firm Take The Work Out of Property Ownership!
WE BUY AND SELL
31 Years Real Estate Experience, Rents Collected in Person! Bookkeeping Facilities, Ground Rents Estates Collected, Professional Inspection Reports, Bonded and Licensed
484-1016 O. I. ZEE REALTY, Inc. 484-1016
"One of the City's Largest and Oldest R/E/P Managers Specializing in Single-Family Home Management"

ATTENTION LANDLORDS
Fast, free service. List your house, apts., duplexes, farms acreage.
For More Information Call
467-6414

HOUSE POWER
$99 and up
Call after 5 P.M.
358-1952 or 358-2745

Electrical Repairs

TV SERVICE calls — $2.00. Call Mr. Ed 837-9224 anytime.

C.C. REFRIGERATION Service — Call 669-2785.

Business Opportunities

TODAY

You should take the first step on the short happy road to becoming a millionaire. Go into business for yourself. We have grocery stores, restaurants and taverns available for purchase.
Call 298-0505
Be sure to ask for the Millionaire Maker. By the way, since we finance qualified persons, your initial investment will be but a small fraction of the total purchase price.

DODGE AUTO AGENCY
FOR SALE
New cars & trucks. Duel lines including boats & motors. Can be purchased or leased; include building, land & all facilities. For information call M's Love;
(301) 272-2400
COURTESY DODGE, Aberdeen

10 UNIT APT.
2450 - 52 Eutaw Pl.
Corner Brooks Lane - Excellent potential and tax shelter. 14,000 sq. ft. Corner lot. Future high rise or Senior Citizens apt., etc. Priced for quick sale-mortgage assumption. Small cash investment-Call Mr. Roth 358-1212
ASSOCIATED REALTY
358-1212

START YOUR OWN BUSINESS
Start your own business by earning 2 to 3 times your present salary on a part time basis. My company is looking for ambitious resourceful men & women to be distributors of fast selling consumer products. Requirement: Private transportation. Couples are most desirable.
For appointment interview
call 448-0457,
between 6 and 9

Garages For Rent

GARAGE SPACE FOR RENT—$12.50 a month. Call Mr. Dixon. 669-0015.

Store For Rent

2132 W. NORTH
Large 1 st. fl. store. Excellent bus block $95. Mo.
NORTHERN BROKERAGE
MU. 5-3131

NORTHWEST BALTIMORE—heat, hot water, and 2 baths included. 532-2473.

1262 EDMONDON — $70.00 month. 669-3748.

Autos For Sale

1968 BUICK ELECTRA 225 — Fully equipped. Low down payment. We finance our own. Ed Rogers, 5930 Belair Road 254-8888.

1969 CADILLAC COUPE DeVille — Factory air. Low down payment. We finance our own. Ed Rogers 5930 Belair Road. 254-8888.

1969 PONTIAC BONNEVILLE — 4 door Hardtop. Spotless. Low down payment. We finance our own. Ed Rogers 5930 Belair Road. CL. 4-8888.

1968 CHEVY IMPALA, 2-door hardtop. Low down payment. We finance our own. Ed Rogers, 5930 Belair Road. 254-8888.

1969 COUGAR — 2 door hardtop. Low down payment. We finance our own. Ed Rogers, 5930 Belair Road. 254-8888.

1969 ELECTRA 225 — 2 door Hardtop. Spotless condition. Low down payment. We finance our own. Ed Rogers, 5930 Belair Road. 254-8888.

'68 THUNDERBIRD, 4 door built in tone. $1,400.00 excellent. 669-1288.

'68 THUNDERBIRD, 4 door, built in tone. $1,400.00, excellent. 669-1288.

'67 CADILLAC COUPE DeVILLE 2 door Hardtop. Fully equipped. Excellent condition. 15,000 original miles. $1450.00. 485-2096.

Lost

SUEDE COAT, Brown, full length, double breasted. Taken from 1504 Pennsylvania Avenue. $25.00 REWARD. Call 237-4433; after 4 p.m. 523-2796.

Services

ATTENTION LANDLORDS
Fast, free service. List your house, apts., duplexes, farms acreage.
For More Information Call
467-6414

HOUSE POWER
$99 and up
Call after 5 P.M.
358-1952 or 358-2745

Electrical Repairs

TV SERVICE calls — $2.00. Call Mr. Ed 837-9224 anytime.

C.C. REFRIGERATION Service — Call 669-2785.

Business Opportunities

TODAY

You should take the first step on the short happy road to becoming a millionaire. Go into business for yourself. We have grocery stores, restaurants and taverns available for purchase.
Call 298-0505
Be sure to ask for the Millionaire Maker. By the way, since we finance qualified persons, your initial investment will be but a small fraction of the total purchase price.

DODGE AUTO AGENCY
FOR SALE
New cars & trucks. Duel lines including boats & motors. Can be purchased or leased; include building, land & all facilities. For information call M's Love;
(301) 272-2400
COURTESY DODGE, Aberdeen

10 UNIT APT.
2450 - 52 Eutaw Pl.
Corner Brooks Lane - Excellent potential and tax shelter. 14,000 sq. ft. Corner lot. Future high rise or Senior Citizens apt., etc. Priced for quick sale-mortgage assumption. Small cash investment-Call Mr. Roth 358-1212
ASSOCIATED REALTY
358-1212

START YOUR OWN BUSINESS
Start your own business by earning 2 to 3 times your present salary on a part time basis. My company is looking for ambitious resourceful men & women to be distributors of fast selling consumer products. Requirement: Private transportation. Couples are most desirable.
For appointment interview
call 448-0457,
between 6 and 9

Store W/Liv. Quarters

2750 WEST FAIRMOUNT Avenue — Store with 5 rooms and bath. Grocery here for 20 years. Good for any business. Fine section. Reasonable. 485-3124.

BACHELOR APARTMENT—3 rooms and bath, with grocery store. 332-6040.

Roofing

ROOF LEAK? Call Atlas Roofing Co., Inc.
For fast Dependable Service. All