Hermmerman scholarship announced

The Greater Baltimore National Foundation-March of Dimes has announced the establishment of a unique new scholarship in the field of medical education. The annual grant has been named The Belle and Herman Hermmerman Scholarship.

The scholarship will be awarded to an undergraduate or high school student intending to pursue a medical examination.

The recommendation for the scholarship was made by the chapter's Hermmerman Scholarship committee under the chairmanship of George S. Wills. The Board has appropriated $2,000 for the first year's grant.

Other terms of the grant include requirement of financial need and academic ability. Eligibility will extend to any pre-medical undergraduate or high school student planning to study medicine, whose home of residence is in Baltimore City and Baltimore or Anne Arundel Counties.

The candidates may be attending or planning to attend an educational institution either within or outside Maryland. A maximum of $1,000 may be awarded each recipient annually for a 4-year period.

Candidates shall be selected by the Hermmerman Scholarship Committee after initial interviews and screening by the Medical Advisory Committee of the March of Dimes, Greater Baltimore Chapter.

Report dangerous toys here

The Consumer Protection Division of the office of Attorney General Francis B. Burch today announced that between now and Christmas, it will assist Maryland consumers in checking the "banned toy" list published by the federal Food and Drug Administration.

Please have the following information: 1) the name of the manufacturer (usually available from the box or package); 2) the name of the toy; and 3) the model number if one is ascertainable.

Anyone having reason to believe that a toy is on the banned list should call the Consumer Protection Division at 383-3700 in Baltimore or 474-3500 in the metropolitan Washington area.

CCB carols on Sunday

By DR. SIDNEY KOBRE

A holiday music concert, featuring Afro-American Carols, songs of Israel and traditional Christmas music, will be presented at the Community College of Baltimore on Sunday, Dec. 17.

Included in the program is music from Scotland, Spain and France. The performance, free to the public, will be held in the Campus Theatre of the college on Liberty Heights Ave., beginning at 3 p.m.

Consumers warned against chain letters

Attorney General Francis B. Burch has issued a warning to Maryland residents that a new chain letter scheme is being circulated in the area.

Mr. Burch says the scheme promises a new participant who spends three dollars that he will make $24,000 cash in forty-eight hours if no one breaks the train.

The scheme originated in Knoxville, Tenn. and carries that as a return address on the letter, the attorney general revealed.

"The money the promoters are trying to accumulate is yours and you're not likely to get any of it back," Mr. Burch warned.

TAKE TIME to help somebody less fortunate. Adopt a needy family from the AFRO's Mrs. Santa list. Pick the family you want to help by number and call Mrs. Santa, 728-8200. She will supply address.

Two Guys FOOD SUPERMARKETS
SALE TODAY thru SAT.
ALL STORES Will Remain Open Til ... 11 P.M.

GIVES YOU ANOTHER FIRST

NOW YOU CAN CHARGE FOOD
ON FOOD PURCHASES OF $15 OR MORE AT ANY TWO GUYS FOOD SUPERMARKET
master charge · Two Guys · BANKAMERICARD
CONVINCE YOURSELF "Our Trim is Better"

Two Guys TRADING STAMPS FREE WITH EVERY FOOD PURCHASE!
Sorry, we are not allowed to give stamps or redeem stamp books on alcoholic beverages, cigarettes or liquid milk.

ALL SUNDAY STORES OPEN til 8 p.m.

Boneless Roast Beef Sale! "OUR TRIM IS BETTER"
BOTTOM ROUND or CROSS RIB ROAST lb. 1.09
TOP ROUND ROAST lb. 1.19 | SILVER TIP ROAST lb. 1.23 | Boneless Rump ROAST lb. 1.29 | Boneless Bolar ROAST lb. 1.29
Whole Top Round, Bottom Bolar Priced Higher

TWO GUYS TRADING STAMP ONE BOOK SPECIAL 3.49 — General Electric Lited Dial Snooz-Alarm — JEWELRY DEPT.

WEEKLY BONUS SPECIAL GLAMORENE OVEN CLEANER 16-OZ. SIZE REG. 1.19 77¢ WITH A FOOD PURCHASE OF $2 OR MORE — HOUSEWARES DEPT.

Two Guys VEGETABLE SALE!
PEAS, WHOLE KERNEL CORN, CREAM STYLE CORN, CUT GREEN BEANS, FRENCH STYLE GREEN BEANS, SLICED BEETS, VACUUM CORN 5 12 oz. to 16 oz. cans 89¢

Frying Chickens WHOLE & FRESH GOV'T. INSPECTED lb. 29¢

Boneless Steak Sale!!
London Broil THICK CUT SHOULDER
Shoulder Steak BONELESS "OUR TRIM IS BETTER" 1.39 lb.
Cube Steak LEAN & TENDER
London Broil THICK CUT ROUND
Top Round Steak "OUR TRIM IS BETTER" 1.59 lb.
Top Sirloin Steak

Two Guys PEACHES SLICES or HALVES YELLOW CLING 3 30 oz. cans 89¢
Two Guys WALNUTS 1-lb. Bag 49¢
CRANBERRY SAUCE 16 oz. can 19¢

CHUCK STEAK FIRST CUT lb. 59¢
ROASTING CHICKEN GOVT INSP 3½ lb. AVG. lb. 39¢
GOVT INSP CHICKEN BREASTS QUARTERS WING ON lb. 39¢
GOVT INSP CHICKEN LEGS QUARTERS BACK ON lb. 39¢

Two Guys Mayonnaise 32 oz. jar 43¢
Two Guys Detergents 49 oz. 47¢
Two Guys Grapefruit Sections 4 16 oz. cans 99¢

FRESH—ANY SIZE PACKAGE Ground Chuck lb. 85¢
FRESH—EXTRA LEAN Ground Sirloin lb. 99¢
Hygrade's Franks SKINLESS lb. 69¢
Esskay Pork Chops 9-11 Ends & Centers lb. 95¢
ESSKAY Fresh or Smoked Picnic lb. 65¢
MASH'S Semi-Boneless Smoked Ham Butt lb. 95¢ Shank lb. 79¢
Smoked Daisy's Swift Premium Pork Necks lb. 1.09
Chicken Legs Gov't Insp. Thigh On lb. 49¢

Mixed Nuts Two Guys EXTRA FANCY lb. bag 55¢
Mushrooms Two Guys STEMS & PIECES 4 4-oz. cans 99¢
Hunts Tomato Sauce 5 8-oz. cans 95¢
Ajax Cleanser 2 21-oz. cans 39¢
Polaner Kosher Pickles 48-oz. jar 59¢
Two Guys SWEET MIXED PICKLES OR SWEET RELISH 3 16-oz. jars 99¢
Cold Power Detergent 50¢ Off Label 10-lb. 11-oz. box 2.19
Cranapple Juice OCEAN SPRAY qt. 55¢
Crushed Tomatoes DECECCO 6 16-oz. cans 99¢

CHEF-BOY-AR-DEE Mix or Match! Beef-o-Getti, Lasagne, Mini-Ravioli, Beef or Cheese Ravioli 15 oz. CANS 4 FOR 99¢

Two Guys PRODUCE DEPT.
GOLDEN RIPE BANANAS lb. 9¢
CALIF. ICEBERG LETTUCE EA. HEAD 29¢
Navel Oranges SWEET CALIF. LARGE SIZE 9 72 size bagged 89¢
Tasty Carrots SWEET 2 1-lb. cello bags 37¢

Two Guys APPETIZING DEPT.
IMPORTED POLISH PICNIC (HAM) ½ lb. 69¢
RICH'S ALL WHITE MEAT CHICKEN ROLL ½ lb. 69¢
Land o' Lakes WHITE OR YELLOW AMERICAN CHEESE ½ lb. 49¢
Imported Chopped Ham TRIVOLI READY TO EAT ½ lb. 59¢

CLIP AND SAVE THESE VALUABLE COUPONS

Two Guys FOOD SUPERMARKETS VALUABLE COUPON — SAVE 10¢ WITH THIS COUPON — Toward the Purchase of Chock Full O' Nuts COFFEE 1-lb. can — GOOD ONLY AT TWO GUYS — One coupon per customer — Good thru Sat., Dec. 16, 1972 — MFR. CHOCK FULL O' NUTS CORP. — AA 12-15

VALUABLE COUPON — SAVE 20¢ WITH THIS COUPON — Toward the Purchase of Stretch 'N Seal 9¢ Food Wrap 50's — WITH COUPON — GOOD ONLY AT TWO GUYS — One coupon per customer — Good thru Sat., Dec. 16, 1972 — MFR. COLGATE-PALMOLIVE CO. — AA 12-15

VALUABLE COUPON — SAVE 10¢ WITH THIS COUPON — Toward the purchase of Any Four Pkgs. of Tasty Kake Pie or Klairs — GOOD ONLY AT TWO GUYS — One coupon per customer — Good thru Sat., Dec. 16, 1972 — MFR. TASTY BAKING CO. — AA 12-15

VALUABLE COUPON — SAVE 15¢ WITH THIS COUPON — Toward the purchase of SUGAR IN THE RAW — GOOD ONLY AT TWO GUYS — One coupon per customer — Good thru Sat., Dec. 16, 1972 — MFR. CUMBERLAND PACKING CORP. — AA 12-15

Two Guys Frozen Food Dept. Two Guys Orange Juice
SAVE 4¢ 6 oz. can 15¢
SAVE 8¢ 12 oz. can 29¢
SAVE 8¢ 16 oz. cans 39¢
SAVE 14¢ BIRDSEYE TASTI FRIES 20 oz. Poly Bag 39¢
SAVE 39¢ BIRDSEYE BROCCOLI SPEARS 4 10 oz. 99¢
SAVE 48¢ ALL VARIETIES ON-COR Family Entrees 2 lbs. 99¢

Two Guys DAIRY BUYS!
SAVE 23¢ SOFT SPREAD IMPERIAL MARGARINE 2 Two 8 oz. cups 1-lb. 89¢
SAVE 43¢ ALL FLAVORS LIGHT N' LIVELY YOGURTS 4 ½ pts. 89¢
SAVE 18¢ CALORIE COUNTER COTTAGE CHEESE With Pineapple 12 oz. 29¢

Two Guys BAKERY SPECIALS
Two Guys White Bread Round or Square 5 1-lb. 6 oz. $1
CRACKED WHEAT & Wheat Bread 4 1-lb. loaves $1
LARGE (SAMPLE) Pecan Coffee Ring 11 oz. 49¢
Potato Chips 20 oz. 89¢
COCONUT CUSTARD PIE 2-layer 8-inch 39¢
PEAK FREAN Afternoon Teas 3 7-oz. $1
ANN DALE Royal Duplex 28-oz. 59¢
ABC Twin Pak Chocolate Chip Cookies 16 oz. 49¢

VALUABLE COUPON — SAVE 20¢ WITH THIS COUPON — Toward the purchase of DOVE Dish Detergent 32 OZ. 49¢ — WITH COUPON — GOOD ONLY AT TWO GUYS — One coupon per customer — Good thru Sat., Dec. 16, 1972 — MFR. LEVER BROS.

VALUABLE COUPON — SAVE 24¢ WITH THIS COUPON — Toward the purchase of 3 GIANT ROLLS of Scott Towels 168 ct. 3/79¢ — WITH COUPON — GOOD ONLY AT TWO GUYS — One coupon per customer — Good thru Sat., Dec. 16, 1972 — MFR. SCOTT PAPER CO.

VALUABLE COUPON — SAVE 20¢ WITH THIS COUPON — Toward the purchase of PHASE III Deodorant Bar 3-OZ. 2/29¢ — WITH COUPON — GOOD ONLY AT TWO GUYS — One coupon per customer — Good thru Sat., Dec. 16, 1972 — MFR. LEVER BROS.

VALUABLE COUPON — SAVE 7¢ WITH THIS COUPON — Toward the purchase of Hecker's (Unbleached) White Flour 5-lb. Bag — GOOD ONLY AT TWO GUYS — One coupon per customer — Good thru Sat., Dec. 16, 1972 — MFR. STANDARD MILLING CO.

Two Guys FOOD SUPERMARKETS — TOWSON Joppa Rd. & Goucher Blvd. 9:30 A.M.-10:00 P.M. — DUNDALK Merritt Blvd. & German Hill Rd. 9:30 A.M.-10:00 P.M. — BALTIMORE 2401 Reisterstown Rd. 9:30 A.M.-10:00 P.M.
We reserve the right to limit quantities. Not responsible for typographical errors. Prices effective thru Sat., Dec. 16, 1972.

Morgan 5 on long pre-Yule jaunt

ERIE, Pa.—Coach Nat Frazier and his Morgan State College basketball take on the local Gannon College five here tomorrow (Saturday) in the first game of an extended road trip.

The Bears will be seeking their fourth win in five starts here, before journeying to Detroit Tech for a Tuesday night contest.

* * *

After victorious performances in their two Schaefer-Metro tournament in Baltimore—which they won—the Bears capsized South Carolina State, 79-75, to make their Hurt Gymnasium debut successful.

Monday night, however, Frazier's youngsters were checked by a stubborn Lincoln quint, 69-62, on the Lions' floor at Lincoln, Pa.

* * *

Following Tuesday's game at Detroit Tech, Morgan undertakes two holiday tournaments—one before Christmas, the other after the Yule celebration.

The first of these will be the Shaw Holiday event, Dec. 22-23, at Detroit, and the second will be the annual Bluefield (West Va.) Holiday Festival, Dec. 27-28.

In this matter tourney, Morgan is the defending champion.

Reds' Tolan first black to win comeback award

CINCINNATI — The "Hutch Award," voted annually to the major leagues' comeback player of the year, went for the first time this week to a black athlete.

Bobby Tolan, who helped lead the Cincinnati Reds to the 1972 National League pennant, did so after rebounding from two achilles tendon operations.

Tolan is the eighth winner of the award named in honor of Fred Hutchinson, who was manager of the Reds when he died of cancer in November of 1964.

Tolan, 27, batted .283 in 149 games and stole 42 bases this past season after twice having undergone surgery in January and again in May to repair a torn achilles tendon. Tolan is believed to be the only player ever to recover from two such operations and return to regular duty.

"I can't say enough about Bobby's return and what it meantt o us," says Reds' manager Sparky Anderson. "I'm so pleased he is being recognized like this. At the start of the season I hoped maybe he'd be about 60 per cent of the player he was in 1970, and he was more like 90 per cent."

The award is voted by an organization of major league broadcasters and writers, who also make available an annual scholarship grant to a medical student engaged in cancer research.

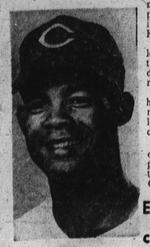

Bobby Tolan
pioneer comebacker

Previous winners of the award are Tolan's team mate, Pete Rose, Mickey Mantle, Sandy Koufax, Carl Yastrzemski, Al Kaline, Tony Conigliaro and Joe Torre.

$285G's for Ali for Bugner bout

LAS VEGAS, Nev. (UPI) — Muhammad Ali will receive $275,000 plus $10,000 in training expenses for meeting European champion Joe Bugner of England in a 12-round fight here Feb. 14.

At a news conference called to announce the bout, the 30-year-old Ali predicted he would stop Bugner in the seventh round.

Ali, former world heavyweight champion, has nine wins in a row since losing to Joe Frazier, the current titleholder.

Bugner, 22, has a record of 43-4. His share of the purse will be announced by the British Boxing Board of Control.

Embry named chairman of City alumni

Harry M. Sachs, Jr. a prominent Baltimore lawyer and legal author, as President of the Alumni Association of Baltimore City College has announced the appointment of Robert C. Embry, Jr., to the Chairmanship of the Association's Scholarship Committee.

Mr. Embry is the Commissioner of the Department of Housing and Community Development and has long shown an interest in educational affairs in the City of Baltimore.

IGOR THE INVISIBLE, BALTIMORE, MD., PRODUCT OF U.S.A., 60 PROOF, LIQUEUR.
I do things with a screwdriver vodka never dreamed of. Igor the Invisible
Forget vodka. This is what you use instead. Our secret new spirit. It gives oranges a richness that's all their own. And screwdrivers a little touch of the stars. Igor is Invisible, but not what he does.
IGOR

Week in BASKETBALL

COLLEGE RESULTS

Md. E. Shore 95, Lincoln 88
Salisbury St. 91, Washington College 87
W. Salem 94, Va. State 85
Hampton 69, Va. Union 65
Howard 82, Virginia State 73
Bowie State 78, Wilmington 65
N.C. Central 81, Shaw 71
W. Carolina 64, J. C. Smith 57
Barber-Scotia 95, St. Augustines 85
Norfolk St. 115, Livingstone 88
Va. Union 76, Johnson C. Smith 69
Hampton 66, Livingstone 63
S.C. State 83, Benedict 63
Claflin 82, Voorhees 73
Central State 71, Kenyon 55
S.C. State 73, Fayetteville 71
Drury 84, Tenn. State 79
Wartburg 75, Central State 87
La. College 71, Grambling 65
Xavier 109, Southern 88
Jackson St. 86, Miss. College 77
Langston 82, Bishop 75
Prairie 74, Grambling 68
Wiley 46, Ark., Pine Bluff 36

COLLEGE SCHEDULE

Wednesday

Catonsville CC at Essex C.C.
Fayetteville at Norfolk State
N.C. Central at Livingstone

Thursday

W. Salem at N.C. Central

Friday

St. Augustine's at Gardner-Webb
Ft. Valley State at Mercer

Saturday

Morgan at Gannon College (Pa.)
Catonsville CC at CC of Balto.
Essex CC at Montgomery
UNC Wilmington at Hampton
J.C. Smith at Fayetteville
A. and T. at W. Salem
Tenn. State at Carson-Newman
Texas Wesleyan at T. Southern

Monday

Old Dominion at Norfolk St.

Tuesday

Morgan at Detroit Tech
St. Paul's at Naval Amphibions (Va.)

NBA SCHEDULE

Wednesday

L.A. at Philadelphia
Gold. St. at Detroit
Boston at Phoenix
New York at Atlanta
Milwaukee at Seattle

Friday

Gold. St. at Buffalo
Houston at Baltimore
Detroit vs. KC-O at Omaha
Cleveland at Milwaukee
Boston at Los Angeles
Portland at Seattle
New York at Chicago

Saturday

Chicago at New York
Buffalo at Philadelphia
Cleveland at Atlanta
Gold. St. vs. Balto at Col. Pk.
Houston at Detroit
Boston at Portland

Sunday

Houston at Cleveland
KC-O at Phoenix
Boston at Seattle

Monday

Port vs KC-O at Kan City

Tuesday

Los Angeles at Buffalo
Seattle at Milwaukee
New York at Phoenix
KC-O at Atlanta
Boston at Gold. St.
KC-O at Atlanta
Portland at Chicago

NFL football

Baltimore at Miami
Minnesota at San Francisco

Sunday

Buffalo at Washington
Chicago at Oakland
Cincinnati at Houston
Cleveland at New York Jets
Detroit at Los Angeles
Green Bay at New Orleans
Kansas City at Atlanta
New England at Denver
New York Giants at Dallas
Philadelphia at St. Louis
Pittsburgh at San Diego

Unseld gains on Wilt in rebounding in NBA

NEW YORK—In Baltimore, Wes Unseld is called "The Chairman of the Boards."

It was fully evident last week as the five-year veteran center pulled down 25 rebounds against improved Kansas City-Omaha and 24 against Portland.

Unseld, returning after missing three games with a strained muscle in his back, jumped into second place among the National Basketball Association's leading rebounders.

The 6-8 star from Louisville is now second to Wilt Chamberlain of Los Angeles with a 16.8 per game average. Wilt is averaging 16.9.

* * *

Unseld's temmate Phil Chenier, only in his second NBA season, poured in 53 points against Portland—the high game by any NBA player this season—and is averaging 22.0 points a game but has not played in enough games to be ranked among the leaders.

Meanwhile, Nate (Tiny) Archibald of Kansas City-Omaha be ame the first 1,000 point man last week and is still leading in scoring average (34 points a game) and assists average (11.8).

Chamberlain hit all 10 shots to boost his field goal percentage to .803 and Golden State's Rick Barry boosted his free throw percentage to .955, best in the association.

Black business topic of success stories

The substantial progress being made by black businessmen in the State is detailed in an article entitled "New Prospects for Black Businessmen" in the new winter edition of MARYLAND Magazine.

Samuel T. Daniels, director of the Baltimore Council for Equal Business Opportunity, speaks out briefly on the past and current status of Black-owned businesses. Numerous successstories of black enterpreneurs throughout Maryland are cited.

Also in this issue is an ethnic food tour of the city under the title of "Baltimore's Good Food Trail"

Author Lee Baylin presents a verbal tour, highlighting such stops as the Lexington Market, Little Italy, and Broadway Market. Numerous color photos and a tour map highlight the article.

The cover story tells about "Ski" aploring the Great Outdoors" while other features include 'The Big Band Miracle" in Ocean City and the "Miss Liberty Girls" of Baltimore.

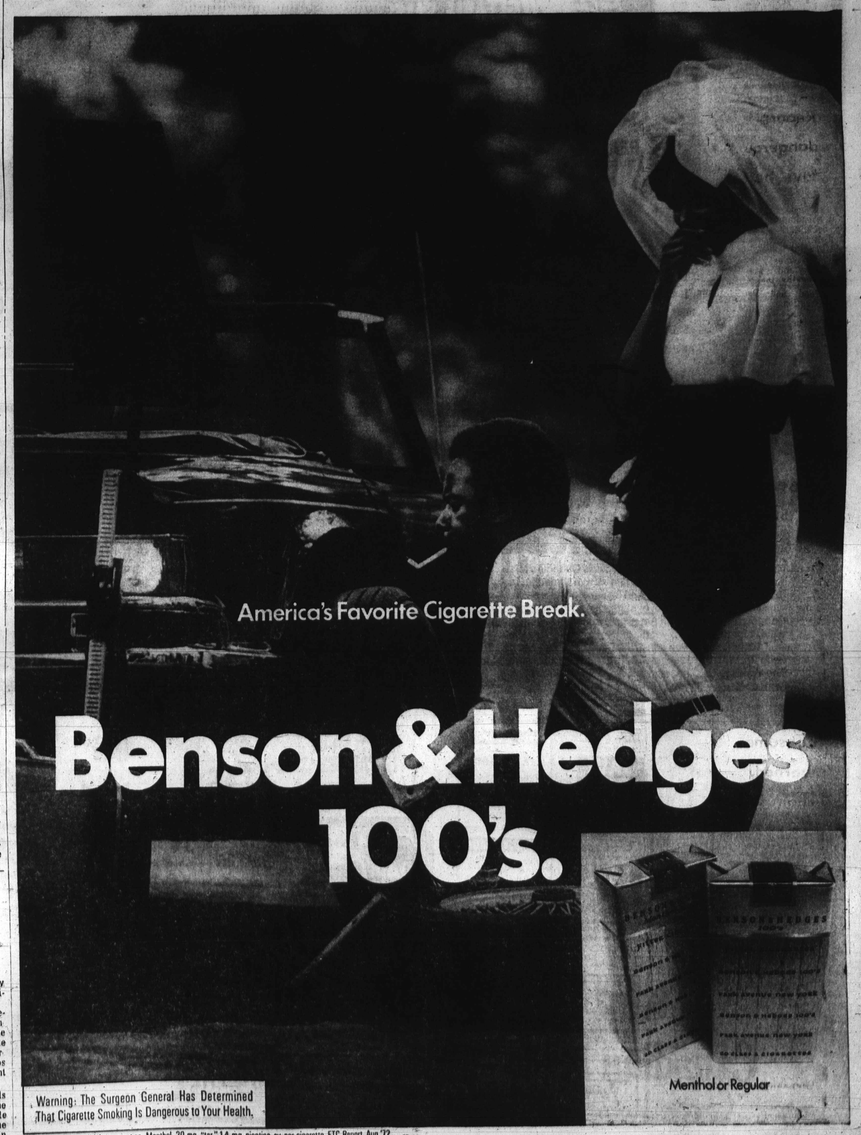

Regular: 10 mg. "tar," 1.4 mg. nicotine, Menthol: 20 mg. "tar," 1.4 mg. nicotine, av. per cigarette, FTC Report, Aug.'72.