SALUTE TO AUTHOR — Dr. J. Tyson Tildon is author of the new book "The Anglo-Saxon Agony," which was published this week. He is associate professor of pediatrics and director of pediatric research at the University of Maryland. On Tuesday evening, the Carter Clinical Lab and the publisher, Whitmore Co., hosted a reception for Dr. Tildon at Martin's West. In panel 1, the author's wife is shown with the publishers, Mr. and Mrs. Blair Simon. In panel 2, the Rev. Homer Favor, Mrs. Walter P. Carter and Dr. John Moxley Jr. Dr. Favor hailed dedication of the book to the late civil rights activist, Walter P. Carter, called a sociologist who knew rivers and the tributaries that were yet to be formed. Dr. Moxley is dean of the U. of Md. Medical School. In panel 3, guests include Mr. and Mrs. A. J. Downs, Dr. W. Eugene Scott and Dr. Malcomn Proctor, (AFRO photos by Moss).

R.S.V.P.

(Continued from Page 17)

at Clifton Park Junior High.

Mrs. Dyett invited the students to her home for Saturday afternoon charm classes. She emphasized that blackness is a beauty, and it should be "worn well."

FOUNDER'S DAY

The illustrious Mrs. Myrna T. Powell, speech therapist, Baltimore Publi Schools was the guest speaker at the recent luncheon of the National Council of Women, Inc., Greater Baltimore Section.

It was the group's second annual founder's day which attracted several hundred women.

The group is living up to its pledge, "to make a lasting contribution to all that is finest and best in America, to cherish and enrich her heritage of freedom and progress by working for the integration of all of her people, regardless of race, creed or national origin, into her spiritual, social, cultural, civic and political life, and thus aid her to achieve the glorious destiny of a true and unfettered democracy." The organization was founded by Mary McLeod Bethune and is headed by Mrs. Elizabeth C. Demby.

Other officers are Mesdames and Misses Marion J. Jackson, first vice-president; Lois J. Carter, second vice-president; Cynthia Bell, third vice-president; Bernice S. White, recording secretary; Margaret Gassaway, assisting recording secretary; Marian R. Finney, corresponding secretary; Salome Fuller, financial secretary; Margaret L. Wilson, treasurer, Emma D. Dudley, chaplain, and Anna M. Stokes, historian.

Committee members are Mesdames Shirley W. Smith, chairman; Anna M. Stokes, Josephine Maxwell, Margaret L. Wilson, Mesdames White and Jackson were co-chairman and hostesses of the affair.

The Baltimore section of the group was founded December 13, 1944 by Miss Kate Sheppard and Mrs. Juanita J. Mitchell and reorganized in 1971.

ORIGINAL MARTINIQUES

Following the gala benefit party given by the original Martiniques a few days after Thanksgiving, the group met for its monthly meeting at the home of its president, Mrs. Myrtle Thompson. The gals recently liquidated its balance of the $1,000 pledge to Provident Hospital.

OPERATION R.A.I.D.

The Baltimore Alumni Chapter of Delta Sigma Theta Sorority has embarked on OPERATION R.A.I.D. as one of its major thrusts for 1972-1973. This means **Reclaiming All Inactive Deltas.** The sorority is vigorously reaching out to all sorors who for one reason for another have been unable to actively participate in the past or who never made the connection with the graduate chaper upon ending the undergrad affiliation.

While there is a committee which is working to locate these sorors, every Delta is being asked to "reach out and touch some soror's hand, urge them, encourage them to come back if you can." Sorority meetings are held on the 2nd Saturday of the month at 3 p.m. at Provident Hospital Auditorium.

The R.A.I.D. Committee is offering some limited car pool service to sorors who request this service.

Anyone having information about new Deltas in town or inactive Deltas wishing to affiliate with the graduate chapter are urged to contact the committee by calling 367-1116.

Mrs. Chapelle Armstead is president of the Baltimore Alumni Chapter of Delta Sigma Theta Sorority. Mrs. Audrey E. Williams is chairman of the R.A.I.D. Committee.

CHESAPEAKE CLUB

Glenn DeBeal now heads the Chesapeake Club. The group held its election of officers recently at its location on Eutaw Place.

Others elected were: Daniel Matthews, 1st vice-president; George Patterson, 2nd vice-president; Reed Stanley, 3rd vice-president; Leroy Flanagan, recording secretary, Hezekiah Spencer, ass't recording secretary; Lee Curtis, corresponding secretary; William Dorsey, ass't corresponding secretary; Melvin Roy, financial Secretary-Treasurer; John W. Marshall, ass't secretary treasurer, and Hezekiah Spencer, Chaplain.

Board memebers for 1973 are J. Alvin Jones, Jackson Trusheart, John W. Marshall a n d William T. Dorsey; 1973-74 Lee Shipley, Elmer Travis, Michael W. Marshall, and Herman Jones; 1973-74-75 Dr. A. U. Forte, Arlington Phillips, John Widgeon, and Maceo Paysour.

(Continued on Page C-19)

Agony, the white man's problem, is theme of new Tildon book

"The crises in our country today are the tragic result of the American way of "non-touching."

"The plight of our society is the absence of a genuine basis for personal interactions.

"The inability of men to relate to each other has brought our culture to the brink of socio-psychological disaster.

"This anguish is the Anglo-Saxon Agony. . . ."

These are the opening words of the new book, "The Anglo-Saxon Agony," published this week by Whitmore Co. of Philadelphia.

The 235-page book which tells how and why the white man's life style is destroying creativity and "cooperation" is the work of a black Baltimorean, Dr. J. Tyson Tildon.

DR. J. TYSON TILDON
His new book published this week

* * *

Dr. Tildon, 41, is associate professor of pediatrics and director of pediatric research at the University of Maryland.

He made medical news recently when he discovered a new infant disease which he described as CoA Transferase Deficiancy.

His theory is that sugar is not the only energy source for babies' brains but rather ketone bodies formerly thought to be waste products. He calls them an essential source of energy for the infant's central nervous system.

The new book which embraces problems in medicine sociology, history, philosophy, biochemistry emphasizes "the loneliness we suffer due to our loss of intimacy and brotherhood with our people . . . the despair we feel because our fragmented lives lack wholeness . . ."

In the introduction to his book, Dr. Tildon explains:

"One characteristic of American society has been its tendency to reduce and deny the value of other cultural experiences.

"White men have ignored the ideas and contributions of black, brown, red and yellow people.

"This is extremely regrettable since the social mores and experiences of other cultures offer essential ingredients that are needed in our culture and the continued development of a world society will require further sharing and adaptation.

"The ideas incorporated in this book are based on a microsmic experience which is representative of the larger problem of man's interrelationships with man and with his environment and the role that the human senses play in these relationships.

"The book is written from the perspective of one who has lived as a black man in a white society."

* * *

The book is dedicated to the late and revered Human activist, Walter P. Carter. The dedication reads "To the late Walter P. Carter, a sociologist who knew rivers and the tributaries that were yet to be formed."

Mr. Carter's widow was among special guests at the Tuesday evening publishers' reception at Martin's West which was co-sponsored by Carter Clinical Lab.

During the brief program, the author thanked those who had helped him make the book a reality and paid special tribute to Walter Carter for his inspiration.

So did Dr. Homer Favor, a close friend in the Carter regime of activism. He observed the unselfishness of the author who in his moment of glory was so concerned about civil rights that he dedicated his book to a man who inspired him.

Blair Simon, representing the publishing company, called the Tildon book "a rare one."

Members of the Tildon family were out in large numbers, including the author's wife and children, Jay and Levia. His brother Charles Tildon and Mrs. Tildon were also among the 300 reception guests.

Also there: Mr. and Mrs. Ephriam Tildon, Mr. and Mrs. Earl Tildon, all of Washington, Mr. and Mrs. Edward Tildon and Mr. and Mrs. Juanita (Tildon) Carson and Charles G. Tildon, III, of Baltimore.

Music during the buffet and for dancing which followed was by the Fuzzy Kane Trio with Ruby Glover as soloist.

E.M. MOSS

Marriage Permits

McLEAN-LASHLEY — James H., 44, 4020 Edmondson; Fannie, 39, 1201 N. Curley

WALKER-McDOWELL — Clinton G., 35, 2110 W. Vine; Jessie M., 41, 525 Radnor

MARONI-PICKERAL — John E., 23, 701 Druid Hill; Sarah L., 18

RICHARDSON-FORRESTER — Claude, 30, 1819 E. North; Andrea T., 25, 4000 Springdale

THOMAS-BROWN — Alfre, 21, 810 W. Fayette; Aleene, 19, 809 N. Fremont

JACKSON-POWELL — Jerry J., 21, 416 E. Lorraine; Lorraine E., 25, —

BROWN-MCKNIGHT — William A., 18, 1201 Slater; Janice R., 19, 827 Roundview

DOUGLAS-RIVERS — Tony L. 22, 1202 Waldo; Josephine, 17, 1030 Argyle

JOSEPH-LIPSCOMB — Arthur, 23, 2213 N. Ellamont; Deborah M., 22, 4300 Liberty

SINES-KINGSLEY — Buster B., 57, 4426 Marble Hall; Lillian, 57, —

THE NEW BRAGER-GUTMAN'S

"OPEN LATE EVERY NITE 'TIL CHRISTMAS"

CHARGE!

master charge · BankAmericard

SPECIAL CREDIT PLANS FOR LARGER HOME FURNISHINGS PURCHASES

Light and lacy lattice — like base. Lets air circulate freely, yet fits securely.

SORRY NO PHONE OR MAIL ORDERS ON WIGS

THE MOST FANTASTIC WIG PURCHASE IN OUR HISTORY

FAMOUS BRAND Dynel modacrylic

CAPLESS STRETCH WIGS

SELLING ELSEWHERE FOR $19.95 TO $30.00

THE BEST SELLING STYLES OF THE SEASON ... THE SHORT BOY CUTS, MOPPETS, THE LONG GLAMOROUS STYLES, TAPERED BACK STYLES AND FLIP STYLES. ALL CONSTRUCTED ON AIRY NO-CAP BASES, ALL MADE OF DYNEL MODACRYLIC THAT MIRACLE FIBER THAT LOOKS AND FEELS BETTER THAN YOUR OWN HAIR. BLACK, OFF-BLACK, GREYS, BROWNS, AUBURNS AND FROSTED.

5.88 EACH

Bargain Square — Main Floor — Downtown and All Branches

DOCKTOR PET CENTERS

REISTERSTOWN ROAD PLAZA SHOPPING CENTER • 358-2313 • OPEN 'TIL 9

ORDER YOUR CHRISTMAS PUPPY NOW AND BE SURE!

DOCKTOR PET CENTERS' EXCLUSIVE 10-YEAR WARRANTY

• 114 AKC Registered Breeds Available!
• Complete Selection Of: EXOTIC BIRDS, SMALL ANIMALS, REPTILES, TROPICAL FISH, AQUARIUMS, SUPPLIES, etc.

MAJOR CREDIT CARDS HONORED! FINANCING AVAILABLE • YOU CAN TAKE YOUR PET WITH YOU

BELLE KLINE—Formerly of The CURISIOTY SHOP—Is now located at

BELLE'S ANTIQUE & APPAREL SHOP

Liberty Crest Shopping Center

7399 LIBERTY RD. (Next to A & P)

Off the Beltway at Lochearn Exit

Phone 265-5633

Open Tuesday to Saturday 11 A.M. to 6 P.M.

Sunday 12 noon to 5 P.M.

J.J. CUMMINGS & SONS

"FLOWERS FOR ALL OCCASIONS"

Reasonably Priced — Expertly Arranged

Member: Florist Telegraph Delivery Assn.

NO BRANCH STORES

1123-25 W. BALTIMORE STREET
PHONE: PLAZA 2-1374, 1375, 1376

The CHARLES R. LAW MORTUARY

The Original Funeral Home Established 1942

Charles R. Law
Founder

Mrs. Charles R. Law
Owner
Funeral Directress

3 MODERN AIR-CONDITIONED LOCATIONS DAY OR NIGHT

Dedicated to continue our proud tradition of considerate professional attention.

802-08 MADISON AVE. Main Office 728-7560

307 MAIN ST. Turner Station Branch 728-7560

4204 RIDGEWOOD AVE. W. Balto. Branch 728-7560

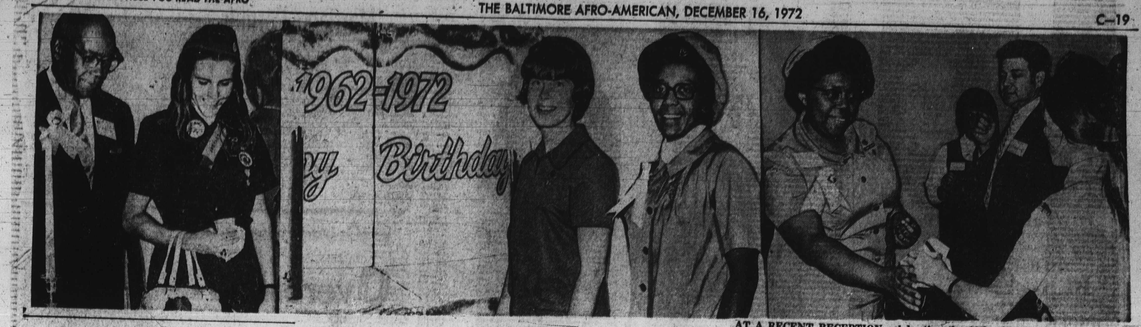

AT A RECENT RECEPTION celebrating the 10th anniversary of the Girl Scouts of Central Maryland. In left panel are Wilk S. Peters, national delegate who recently participated in the Girl Scout's National Convention in Dallas, Texas, and Pat Wicklin, member of the board of directors, Central Md. CENTER: Mrs. Beverly Searborough, left, and Mrs. Yvonne Archer, both national delegates to the triennial convention. LEFT: Mrs. Anna Boston, national delegate, accepts punch from a caddette Scout. Mrs. Boston was a participant in Council Meeting program which followed the reception.

ORCHID SHOPPE
Wadsworth Robinson
FUNERAL DESIGNS
OUR SPECIALTY
1304 E. MONUMENT
276-6274

212 W. LEXINGTON • TOWSON PLAZA • WESTVIEW • COLUMBIA EASTPOINT • REISTERSTOWN ROAD PLAZA • HARUNDALE HARFORD MALL • FREDERICK TOWNE MALL

TUERKES

For Him

Reg. $7.50 NOW 5.95

INITIALED FREE

Wallet and Key Case Set . . in Black, Brown or Mahogany Cowhide.

from Prince Gardner

Reg. $8.00 NOW 5.95

For Her

French Purse and Key Case Set. . in Red, Light Blue, or Green Cowhide.

MAIL ORDERS FILLED or PHONE 792-7470

R.S.V.P.

(Continued from Page C-18)

LT. ROBINSON AFFAIR

Talked to Mrs. Catherine "Kitty" Mueller a couple of days ago. She reports all but 50 of the 750 tickets for the retirement testimonial dinner, honoring Lt. Carolyn M. Robinson at Martin's West on December 27 have been sold. Mrs. Mueller is heading the affair.

Busy as can be are other members of the committee, which calls itself a "Coalition of Friends." They are Mesdames and Misses Marian L. Crawford, Marguerite Campbell, Mary Clayburn, Madelyne Hammond, Evelyn Addison, Emily Bryant, Gladys Brown, Gladys Brockington, Beverly Smith. Also Lt. Dave Echols and Alonzo Kelly.

Honorary chairmen of the affair include Gov. Marvin Mandel, Mayor William Donald Schaefer, City Council President Walter S. Orlinsky, Police Commissioner Donald D. Pomerleau, States Attorney Milton B. Allen, Mrs. Mozell Banks, Frank J. Battaglia, Dr. King V. Cheek, Thomas J. D'Alesandro, III, the Rev. Octavius Graham, the Rev. Vernon Dobson, Sgt. Melvin P. Freeman, Col. William A. Harris, andDr. Haywood Harrison.

Also, C. Walter Haschert, Mrs. Ruth Haynes, Theodore McKeldin, Mrs. Elizabeth Murphy Moss, James Murphy, Ralph G. Murdy, Arthur G. Murphy, Sr., Arlington Phillips, Mrs. Dolly Robinson, Major Clarence E. Roy, Alphonso Thornton, Charles Tilghman, Major James H. Watkins, Senator Verda F. Welcome, Jesse Wiggins, Donald J. Zeman, and Mrs. Patelle Harris.

Among the citations and awards Lt. Robinson will receive will bet be Woman of the Year Award from the Democratic Women's Guild.

MISS NICHOLS ENGAGED

Mrs. Daisy Nichols announces the engagement of her daughter, Miss Herberta J. Nichols to Quinton Jones, son of Mr. and Mrs. Daniel Jones.

Miss Nichols is a 1972 graduate of Northwestern High and is a freshman student at Morgan State College where she is majoring in art education.

Mr. Jones is a 1971 graduate of Northerwestern and is currently stationed at the Orlando, Fla. Naval Base.

The couple will be married on December 30 at the Providence Baptist Church.

A BIRTHDAY PARTY

It wasn't long ago when Johnathan T. Terry celebrated his first birthday at the home of his babysitter, Mrs. Fannie Patterson.

Among his guests were his parents, Mr. and Mrs. Herbert (Narda) Terry; Mr. and Mrs. Norwood Tyler, grandparents; Mr. and Mrs. Evan Scott, aunt and uncle.

YULE PARTY

Th annual Christmas party of the Women's Advertising Club of Baltimore was held Wednesday at the Governor's Club.

Highlight of the affair was honoring of Mrs. Mildred Kahler Geare, women's club editor of the News American for 43 years.

SEAN PERKINS CELEBRATES

Family and friends gathered at the Port St. home of Sean C. Perkins to help celebrate his fifth birthday on Sunday. He is the son of the Rev. and Mrs. Toliver Perkins, Jr.

NEFERTITI CHAPTER

The Nefertiti Chapter No. 15 of the Order of Eastern Star, P.H.A. is sponsoring a Christmas party for some 100 needy children on Christmas Eve at 2133 Callow Ave.

Each of the guests will receive a warm winter scarf, gloves plus a candy-filled Yule stocking. There will be plenty of games and a live show.

Selection of the children were choosen by various public schools throughout the city.

Also assisting in the project were Model Cities, Area G; Memorial Lodge No. 1784, John Jeffers, G.P.; Mr. and Mrs. Samuel Bratman, realtor; Ike Hardy, service station owner, M.W.G.M. Carlin R. Woodhouse, and most lodges and chapters of the Order of Eastern Star.

Grand Worthy Matron of the Nefertiti Chapter is Mrs. Polly H. Warren. Walter Dyson is Grand Worth Patron.

LA LECHE LEAGUE

The northwest group of the La Leche League met Thursday at the

(Continued on Page C-27)

Rumor has it that ours is one of the most important Leather Collections. Only it's not a rumor.

THE ULTIMATE LUXURY . . . GENUINE LEATHER PANTSUITS

INDULGE YOURSELF IN A GENUINE POLISHED LEATHER PANTSUIT. SUPERBLY DETAILED AND FULLY LINED. SIZES 3-15, 6-18

DOUBLE BREASTED DECORATIVE STITCHING ..... $107. . $178
BATTLE JACKET—GENUINE RACCOON SLEEVES ..... $097. . $158
BUCKLE FRONT, CONTRASTING STITCHING ..... $097. . $128

YOUR LEATHER CLOTHES CLEANED AND RESOTRED BY OUR OWN EXPERTS

Linda Lynn

219 W. LEXINGTON WESTVIEW MALL EASTPOINT TOWSON PLAZA

ALL STORES OPEN EVERY NIGHT UNTIL CHRISTMAS

Altamonts planning bus trip

By Gertrude M. Parker

The fabulous Altamonts Pleasure Club is sponsoring its Annual New Year's bus trip to the Reindeer Resort open house for the Mummy's Day Parade in Phila. on New Year's Day, (Monday, January 1, 1973)

Buses will leave the Arch Social Club, North and Penn. Ave. (Elks Home, 912 S. Sharp St. at 8:30 a.m.)

Bertie Brooks is president of the club; Robert Ellicott, secretary

Laurie Butler, deputy director of Project ADAPT attended a workshop on methadone in Philadelphia recently. Cuff Note: Mr. Butler and his family have moved in their new town house in the beautiful Harford Square Section of Edgewood, Md. Mr. Butler is the son of Mrs. Veneta Butler of Huron St.

* * *

Making good: Robin N. Parker has been named to the Dean's list in Boston University College of Liberal Arts. She is the daughter of Mr. and Mrs. Charles T. Parker 111 of Egerton Rd., and granddaughter of Mrs. Gertrude M. Parker of Heron St.

* * *

The Civic Interest Group Inc. of Mt. Winans has trimmed one of the Christmas trees in the Hopkins Plaza. Please go see it.

Walter W. Hill writer of the south Baltimore notes column for the AFRO American is president of the group.

* * *

Mt. Winans United Methodist Church held their Annual Christmas Party and the trimming of the Christmas tree on last Sunday. A film entitled, "The Bells at Christmas", was shown by Cornelius Levi Jr. Mrs. Elizabeth Wallace is the work area chairman of Social Concerns. The Rev. Clarence Govans is minister.

Spartanburg

By LUCINDA BURGESS

SPARTANBURG, S.C. — Members and friends of the Thompson Street Baptist Church celebrated the 23rd anniversary of Dr. and Mrs. B. T. Sears as the church pastor and wife.

Guest speaker for the occasion was the Rev. B. T. Sears Jr., pastor of the Mt. Zion Baptist Church in Laurens, S.C.

The Young Adult Choir and members of Mt. Zion also attended the festivities.

Assisting with the program were the Reverends O.F. McFadden, Earle Cheeks and W. T. Lewis. Also Dr. W. L. Wilson, Ernest Johnson and Deacon Robert Fowler.

Also aiding were Mesdames Marie Lindsey, Willie Mae Smith and Isabella Parks. Also Misses Elizabeth Boyce and Lucinda Burgess.

* * *

The annual Mary H Wright Christmas party will be held Thursday, Dec 28, from 2:30 to 5 p.m., at the Epiphany Episcopal Church parish home, 409 South Liberty St.

YOU CAN HELP the AFRO's Mrs. Santa make Christmas joyous for deserving families. Send your contribution by check or money order to AFRO Charities Inc., P.O. Box 1875, Baltimore, Md. 21203. All contributions to Mrs. Santa are tax deductible.

Sears ...we've got GIFT ideas

All Sears Stores Open 'Til 11 P.M Every Night Until Christmas

shimmery glints highlighting hats and handbags for the holidays

A big-brimmed hat . . . a matching handbag . . . and you're all set! You'll find a hat that frames your face with shimmer in keeping with the glitter of the holiday season. The handbags have metal frames that stand up to long use. They're both matellase in several soft colors.

$16 set

CHARGE IT on Sears Revolving Charge

Sears Alabama, Bladensburg, Landover, Wendwmin and North Avenue

SHOP AT SEARS AND SAVE — Sears — Satisfaction Guaranteed or Your Money Back

SEARS, ROEBUCK AND CO.