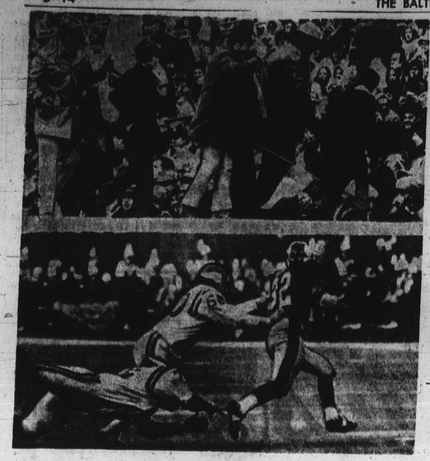

France Harris elu[e]s enemy grasp for Steeler TD (bottom) and (top) standard bearers of his "army" go into dugout dance

'Franco's Italian Army' helps flame new Pittsburgh fever

By DENNIS MORABITO

PITTSBURGH (UPI) — Although they noticeably lack the discipline of Julius Caesar's Roman legions, "Franco's Italian Army" sits just fine with Pittsburgh Steeler running back Franco Harris.

Harris, Pittsburgh's rookie-of-the-year candidate, first caught sight of his legionnaires at the conclusion of the Steelers' 16-7 victory over the Kansas City Chiefs two weeks ago.

"I laughed," Harris said of his first glimpse at the "Army's" red, white, and green banner," then I thought 'I've got a fan club' and that's really fine."

Tony Stagno, a baker who looks more like a defensive tackle, organized the small army on a foundation of six Italian season ticketholders.

"We wanted to do something that would bring notice to Franco's name," Stagno said. "It's been the history of Pittsburgh ballplayers not to get the recognition they deserve."

"Franco's Italian Army," which Stagno says numbers "about 40 guys," manifests the change that has swept over Pittsburgh's football fans since the Steelers took the cinderella route to success in the National Football League.

"We used to go to the games saying, 'Well, how are we going to lose it this week'" Stagno said. 'Now things are different. I never saw anything like it in Pittsburgh." • • •

Harris, whose mother Gina married a black army career man during his tour of duty in Italy, said the "Army" was not meant to be racially or ethnically biased, nor insulting.

"I just hope it's taken in the right spirit," he said, "in the sense that it was meant to be, and that people can feel comfortable about it." • • • •

Stagno allayed his doubts.

"Our bakery shop borders a black area of the city, and some people had told us 'You might offend somebody.'" But before the Kansas City game we put up the "Army" sign and people, black and white, would wave and honk their horns as they went by. "In fact," he said, "a black man made the first banner."

CHRISTMAS CAROL SINGERS—(from left) Ann Walker, Ann Redfield, Lynn Kilaper and Charlene Pressney took part in the AFRO-AMERICAN Christmas carol concert last Sunday at CCB.

New Ramada Inn to be built in Baltimore

Ramada Inns, one of the biggest motel franchise what sounded like a gunshot, then the man clutched his stomach and fell to the ground. His assailants fled.

Police said Mr. Lucas had no money on him at the time of his death, companies in the U.S., has announced that it is building an $8 million, 23-story, 300-room motel at the corner of Howard and Baltimore.

The new tourist facility will be next to the Civic Center and will fit in architecturally with the Charles Center, Inner Harbor and Camden Station sports complex projects.

Features of the new motel will include an enclosed indoor pool, restaurant, cocktail lounge, bar, ballroom, banquet halls and meeting rooms.

NEW BUILDING—This is a model of the Lafayette Square Multi-Purpose Center, Lafayette and Gilmor Sts., to be completed next year.

Police suspect sought in youth assault case

The Baltimore City Police Department is screening its ranks for a culprit who reportedly brutally assaulted a 13 year-old youth in the 1600 block Riggs Ave. Dec. 1.

Police said Donny Cannady, 2100 block Ridge Ave., was beaten by one of two cruising patrolmen who told him, "I'm tired of people calling me pig."

Young Cannady, a seventh grader at School No. 176, was treated of bruised lips and released at the Lutheran Hospital.

The Internal Investigation Division of the Police Department is looking into the case described by an unidentified top police officer as a "scandal."

The search is on for a six-foot tall white male police patrolman, with blond hair and a brownish blonde mustache.

Police records show after picking up the youth and brutalizing him, he just let him off despite protestations from his fellow officer to take the youth to the hospital.

Young Cannady told police at about 1:31 p.m. Dec. 1 while walking in the 1600 block Riggs Ave., a Baltimore City Police car stopped by him.

"The driver got out of the vehicle came up to him, grabbed him around the neck with his hand and took him to the radio car, opened the rear door, placed Donny inside on the rear seat and then also entered the rear seat himself," police said.

Police said the suspect who was sitting on the right side of the seat shifted to the left and began driving the car.

At this time, police reports reveal, the suspected stated: "I'm tired of people calling me pig," striking Donny in the mouth with his fist and then struck him again in the left side of the ribs.

Police said when they arrived in the rear of a building on Monroe and Pressman Sts.

The second patrolman told his fellow officer, "Let'st ake him to the hospital" but the officer said, "No."

According to police the officer then ordered Donny out of the car. The youth then ran to his grandmother's house in the 1600 block Riggs Ave., and from there was taken to the Lutheran Hospital.

Mrs. Gladys King, mother of Donny told the AFRO, "I think its ridiculous for the police to do this to a little sickly boy.

"He is a nervous child and it's a pity the police should do that to him. It is up to the police department to find out the offender and give him the punishment.

Truman 'contrary' says Margaret

KANSAS CITY, Mo. (UPI) — Former President Harry S. Truman, 88, rallied Thursday against infection that filled his lungs and weakened his heart.

Doctors were optimistic of recovery but said he was still in critical condition and not out of danger.

Truman, hospitalized three days ago, fell into a sleep after a visit from his daughter, Margaret Daniel, and his wife, Bess, 87. He smiled and nodded at the women and Mrs. Daniel called it a sign of progress.

"He's getting kind of contrary," Mrs. Daniel said after leaving her father's bedside and driving Mrs. Truman back to the family mansion at Independence, 15 miles away. "He's restless. He's feeling better.

"I have great faith that he's going to come out of this all right."

He was rushed to the hospital Tuesday night, suffering pulmonary congestion. He was given oxygen to help him breathe. His wife Bess was at his bedside in his sixth-floor room.

"Former President Truman continues in serious condition," Dr. Wallace Graham, his personal physician, said in a statement Wednesday. "However, he is slightly improved and more comfortable."

Graham said Truman's heart was weakened and his lungs were filled with fluid. John Dreves, a spokesman at Research Hospital, read Graham's medical statement.

Dr. Graham has a dual concern over pulmonary congestion and cardiac output," Dreves said. Asked if there were danger of further complications, other than pneumonia, Dreves said, "There is always a danger of a sudden change in heart function with lung congestion."

Dreves said Truman would be transferred to the hospital's intensive care unit if his condition worsened.

"He is in the worst condition I've seen him in," Dreves said.

"An additional diagnosis of bronchitis has been made." Graham said. "The bronchitis is complicated by mild weakening of the heart which is caused by arterial sclerosis or hardening of the arteries common in persons of his age.

"His appetite is poor, but improved over recent days." Graham said. "He is eating very small amounts of soft foods and liquids high in nutritional value."

The doctor said Truman was being helped to breathe by "inhalation therapy ... including intermittent oxygen by mask accompanied by medicine to increase the capacity of the lungs and break down the mucus.

-Rocket

(FROM PAGE ONE)

at 6:36 a.m. EST with the moon 132,005 miles ahead. It was the last such trip for Americans this decade and possibly this century.

"We're having a super good time and we're looking forward to what's coming," said mission commander Eugene A. Cernan before the crew of the command ship "America" went to sleep early today.

Cernan, command module pilot Ronald E. Evans and Harrison H. "Jack" Schmitt, an inquisitive geologist, were resting up for six busy days of exploration on the moon's surface and from orbit. Controllers said the spacecraft was looking "super."

After a slight midday course adjustment the pilots opened the hatch leading to the landing craft "Challenger" and make sure it was fit for a landing Monday night in a fascinating moon valley. Cernan and Schmitt will search for evidence of a late volcanic upheaval and rocks dating back to the moon's birth.

The finale to the eighth Apollo project was going a day of flight that nostalgic flight controllers had free to reminiscence as they moved toward a complicated step in the 12-day, 13-hour mission.

OPEN HOUSE AT SCHOOL NO. 71—The teacher, Mrs. Betty Gordon, has the attention of parents, teachers and children in a classroom at the 4000 block Old Frederick Rd. school.

Week in BASKETBALL

COLLEGE RESULTS

Morgan 63, Towson State 62 (Schaefer-Metro tourney)
Bowie State 106, Lycoming 101
Va. Union 77, Johnson C Smith 76
A and T 102, Elizabeth City 84
Va. State 87, Livingstone 73
Johns Hopkins 79, UMBC 72
Morgan 75, Loyola 68
Loyola 90, Copin State 70
Towson State 72, Baltimore U. 61
A and T 92, Norfolk State 85
Towson State 60, Johns Hopkins 57,
Johns Hopkins 98, Coppin St 72
Howard 65, Monmouth State 63
Va. State 93, St. Paul's 86
Mt. St. Mary's 85, Va. Union 77.
Hampton 72, Elizabeth City 66
J. C. Smith 83, N.C. Central 80
A and T 94, Johnson C. Smith 90
Ky. State 85, Pikeville 69
Barber-Scotia 95, Guilford 80
E. Illinois 64, Tenn. State 61
Bethune 90, Fla. Memorial 85
Ky. State 62, Tenn. Wesleyan 59
Central State 87, Wilberforce 69
Fisk 110, Morris Brown 74
Tenn. State 87, Ala. A and M 63
Rio Grande 108, Wilberforce 94
Washington 97, Grambling 69
Alcorn 87, Tougaloo 87

COLLEGE SCHEDULE

Wednesday

Essex CC at Montgomery
Va. Union at Hampton
Federal City at Fayetteville
Shaw at N.C. Central
Livingstone at St. Augustine's

Thursday

Va. State at W. Salem
St. Paul's at Norfolk State
St. Aug at Barber-Scotia
W. Carolina at J. C. Smith

Friday

Delaware State A and T at Eliz. City at Va. Union
Shaw at Barber-Scotia
Fayetteville at Livingstone
Middle Ga. Classic at Fl Valley

Saturday

S.C. State at Morgan
Md. E. Shore at A and T
Elizabeth City at Va. State
St. Augustine's at Hampton
J. C. Smith at St. Pauls'
Shaw at Winston-Salem
Fayetteville at Pembroke
Middle Ga. Classic at Fl Valley
T. Southern at Dillard

Monday

Winston-Salem at Hampton
Livingstone at Shaw

Tuesday

N.C. Central at A and T

NBA SCHEDULE

Wednesday

KC-O at Philadelphia
Portland at Baltimore
Phoenix at Detroit
Milwaukee at Seattle

Thursday

Phoe vs Phil at Pitts.
Atlanta at Chicago

Friday

New York at Buffalo
Chicago at Phil.
Baltimore at Atlanta
Boston at Cleveland
KC-O at Detroit
Portland at Houston
Seattle at Los Angeles
Gold St. at Milwaukee

Saturday

Cleveland at Boston
Philadelphia at N.Y.
KC-O at Baltimore
Detroit at Milwaukee
Portland at Phoenix
Buffalo at Chicago

Saturday

Atl. vs. KC-O at Kans City
Gold St. at Cleveland
Phoenix at Seattle
Portland at Los Angeles

Tuesday

Houston at Buffalo
Atlanta at New York
Cleve vs KC-O at Omaha
Milwaukee at Portland
Phil. at Baltimore
L.A. at Chicago

DIVORCES FILED

Elvira D. Fussell vs. William J. Fussell; Richard Stinochomb vs. Dovie L. Stochomb; Denise Sayers vs. Earl Sayers; Annie W. Golden vs. Talmadge Golden; Tyrone A. Wren vs. Jacqueline Wren; Robert W. Sheckels, Jr. vs. Jacqueline M. Sheckels; Frank O. Jeter vs. Katherine Lucille Jeter; Willie M. Brandon vs. William C. Brandon, Jr.; Ellen I. Gray vs. Charles Gray; Benjamin L. Norwood, Sr. vs. Jacqueline A. Norwood; Bernice Ball vs. John Ball; Margie C. Roux vs. Theodore L. Roux; Kathleen M. Harrison vs. Millard Harrison; Rosemary Chew vs. William B. Chew Jr.; Wayne J. Harp vs. Roberta O. Harp.

PRINCE GEORGES INTEGRATION

Jurist tired of delay, demands desegregation

What has been described as the most important school integration case "since Little Rock" is the case now pending in Federal Court in Baltimore on the schools in Prince Georges County.

The desegregation of the 162,000 school children in the rich, predominately white county has been delayed four times this year by resisting school authorities despite the order last August of Federal Judge Frank A. Kaufman to integrate no later than Jan. 29, 1973.

At the most recent hearing in Baltimore Thursday, Judge Kaufman became irritated at the lack of cooperation of the white school authorities to hand in to him the plans for integration.

The outlines were due last week and he noted he had delayed integration from September, 1972 until this time to allow time for complete plans.

The case continues before Judge Kaufman on Monday on a "priority basis."

Early in the morning the jurist took the NAACP attorneys and lawyers representing the protesting school heads and parents into his chambers and spread out the incomplete plans "to work to bring about racial balance."

Holding to his order for integration of elementary and junior high schools, Judge Kaufman again fixed the date as Jan. 29.

Highlighting the points Judge Kaufman insists upon is a proposal that at least 35 to 40 percent black pupils be included in each school "if it meant some 12,000 to 18,000 pupils must be transported by bus."

MSA Scoreboard

FRIDAY SCHEDULE

Varsity Basketball
Southwestern at Lake Clifton
Forest Pk. at Laurel Md.
City at Parkville
Dunbar at Mervo
Carver at Douglass

JV Basketball
Southwestern at Lake Clifton
Mervo at Dunbar
Forest Pk. at Laurel Md.
City at Parkville
Douglass at Carver

JV Wrestling
Southwestern at Lake Clifton
Mervo at Bel Air (Tourn.)

Varsity Swimming
Walbrook at Lake Clifton

For those heavenly sent ideas to make your holiday hosting a real success.

TIPS ON COCKTAILS, RECIPES, PASTRY, HOLIDAY FESTIVITIES, etc.

WE'VE PUT IT ALL TOGETHER IN THE

December 23, 1972 issue of the

AFRO-AMERICAN NEWSPAPERS

WE'RE WHERE IT'S AT! CHECK US OUT

YOU KNOW BECAUSE YOU READ THE AFRO

We make it easy TO PLACE YOUR AFRO CLASSIFIED ADS

DIAL DIRECT 728-2400

OUR NEW CLASSIFIED NUMBER

Death Notice

DEATH NOTICE

To place a Death Notice in the AFRO-AMERICAN, be sure to ask your Mortician to call us

728-8200

Death Notice

WHITE — On December 7, 1972, HARRY CLAY, 1605 Bloomingdale Road. He is survived by wife, Rosa B. White; four sons, Harry White, Jr., Donald Lee White, Linwood White, Chester L. White; four daughters, Rosa Regina White, Phyllis White, Patricia White, Dolores White; three sisters; four grandchildren, host of relatives and friends. Funeral service Monday, 1 p.m. at the George G. Kelson Funeral Home, 1348 N. Calhoun Street. Interment Mt. Auburn Cemetery. Family will receive friends Sunday from 7 to 8 p.m.

Vernon R. BAILEY
Successor

WILKINS — On December 6, 1972, JAMES E. of 1428 Mount Street. He is survived by five sisters, Rosie Lee Silver, Minnie Fair, Lula Wilkins, Marie Jetter and Ethel Bryant; five brothers, Alphonso Wilkins, Joe Wilkins, Jr., Jerry Wilkins, Clinton D. Wilkins and David Wilkins. Host of relatives and friends. Funeral services will be held on Monday in Vaughn Cemetery, Enfield, N.C. Family will receive friends Friday from 7 to 8 at the George G. Kelson Funeral home, 1848 N. Calhoun Street.

Vernon R. Bailey, Successor.

In Memoriam

BROOKS — In loving memory of loved one BELEN BROOKS, who passed December 8, 1971:
It happened one morning on a dark day,
The heavens took Grandma for eternal stay
She'd been sick before, the pain was too great,
Before she reached the hospital it was too late.
She lives on in my memory some of them I share,
The rest I keep for safe keep with the best of care.
Sitting at the table each morning twisting her thumbs.
Downtown office sometime she'd eat a bun,
Sit on a cot to give us a bed,
I'll never let Grandma die in my head.
On New Year's she was always with us, to start the year right,
And this made each day sunny and bright.
She showed her love in every way, and we returned the love she gave.
It was June 18, of that great year,
That God gave life to Grandma so dear.
She grew to be a woman who went to church and prayed.
She asked God to watch her children each and every day.
He did his best but the children bid for they were bad and mischievous kids.
But they loved her and she loved them.
Their love for her was golden
And she cherished it for a little bit.
She died with love, and went high above,
And everyone loves her still.
And we always will.

VIVIAN QUEEN

COTTMAN — In loving memory of my husband, CLARENCE COTTMAN, who passed December 10, 1970:
There is a sad but sweet remembrance
There is a memory fond and true,
There is a token of affection, dear,
And a heartache still for you.

Loving Wife — MARGARET

DERRILL — In memory of PFC. CARROLL E. DERRILL, who passed away in Vietnam, December 8, 1968:
Remembrance is a golden chain
Death tries to break, but all in vain;
To have, to love and then to part
Is the greatest sorrow of one's heart.
The years may wipe out many things,
But this they wipe out never,
The memory of those happy days
When we were all together.

Parents — ELDER and MRS. CLYDE DERRILL

Brother—
CLYDE DERRILL, JR.
Sister—
MRS. BETTY BURRELL
Sister-in-Law—
MRS. SYLVIA DERRILL
Nephews—
ANDRE, DERRICK, and and CARROLL
Niece—
JADE, SABRINA, EVIE and DAWN

ELLIOTT — In loving memory of my dear husband and our father and grandfather, REV. ALFRED H. ELLIOTT, who passed away December 7, 1962:
Those whom we love so out of sight
But never out of mind;
They are cherished in the hearts
Of those they leave behind.
Loving and kind in all his ways,
Upright and just to the end of his days;
Sincere and true in heart and mind,
Beautiful memories he left behind.

Loving Wife
VIRGINIA ELLIOTT
Children: CHARLENE, CHARLES and VAN
Stepchildren:
Mrs. Joyce McDaniel
and MRS. ELAINE WILLIAMS
and GRANDCHILDREN

In Memoriam

HANDY — In loving memory of our dear son and brother, WILLIAM G. HANDY, JR., who passed away December 11, 1970:
God saw the road was getting rough,
The hills were hard to climb;
He gently closed his loving eyes
And whispered: "Peace be thine."
His weary hours, his days of pain,
His weary nights are past.
His ever-patient, worn-out frame
Has found sweet rest at last.

Mother and Father,
MR. WILLIAM and MILDRED HANDY, SR.
Brothers and Sisters—
SYLVIA WATSON, GERMAINE BONDS, MILDRED HANDY, DONALD CURTIS and RIDGELY HANDY

HOLLAND — In loving memory of my dear husband, REV. WILLIE T. HOLLAND, who passed away Dec. 7, 1971:
Today my heart is heavy.
My thoughts are all of thee.
Oh, how I miss you, WILLIE, dear,
Now but God in Heaven can see.
Some say time heals an aching heart,
But no, it isn't true.
For one long year has passed, dear,
And my heart still aches for you.

Wife — THELMA and FAMILY

JONES — In loving memory of our dear daughter and sister, LILLIAN McNEIL JONES, who passed away December 9, 1966:
Sad and sudden was the call
Your one dear life was taken by all;
A bitter grief, a shock severe,
It was to part with one so dear.
And speak of how you died.
To think you could not say good-bye
Before you closed your eyes,
For all of us you did your best,
Oh, God, grant you eternal rest.

MOTHER, FATHER, SISTER and BROTHERS

KING — In loving memory of my dear husband, ANDREW L. KING, SR., who passed away December 5, 1971:
"Precious Lord, hold his hand."

LOVING WIFE and CHILDREN

MARSHALL — In loving memory of ESTELLE C. MARSHALL, who passed away December 12, 1971:
"REST IN PEACE"
You're not forgotten, loved one,
Nor, ever shall you be;
As long as life and memory last
We miss you now, our hearts are sore
As time goes by, we miss you more.
Your loving smile, your gentle face,
No one can fill your vacant place.

Husband—
LEE MARSHALL

Children—
MARGARET, IDA, LEON, CECIL

MOORE — In loving memory of our dear mother, DORIS ANITA MOORE, who passed away December 10, 1970:
Dear Mother, sweet Mother
Our mother so mild
We know you had to leave us
To become our dear God's child.
Please mother dear, may you rest in peace
For heaven is your domain
Although you still watch over us,
Our lives just aren't the same.
Dear Mother, sweet Mother,
our Mother so kind
But when the Lord did take you
He left sweet mother in our minds.
All things must pass and in the end
We will cease our earthly ways
We must be with you, Mother dear,
For those eternal days.

Loving Children —
DORETHA, CASSANDRA, BRENDA, STERLING and GRANDCHILDREN

McMORRIS — In loving memory of our sister, HELEN CRAWFORD McMORRIS, who departed this life December 7, 1966:
The world may change from year to year
And friends from day to day;
But never will the one we loved
From memory pass away.

Devoted Brother and Sister-in-Law
— ROBERT and AUDREY CRAWFORD

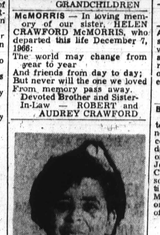

PATTERSON — A tribute of Love to the memory of our mother, ETHEL M. PATTERSON, who departed this life on December 6, 1971:
Just a memory of you sweet and true.
A helping hand to all she knew.
You fought the pain so bravely
We send you our love and God grant you eternal rest.
Rest, Peaceful, and Love.

YOUR CHILDREN and FAMILY
THE PATTERSONS

In Memoriam

REID — In memory of our loved one, JENNIE REID, who passed away December 11, 1960:
There is a sad, but sweet remembrance.
There is a memory fond and true.
There is a token of affection, dear,
And a heartache still for you.

DAUGHTER — SON — GRANDDAUGHTER — and GRANDSON

SCOTT — A Tribute of Love to the memory of our son, BYSIE SCOTT, JR., who passed away December 8, 1971:
Do not ask us if we miss him;
There's such a vacant place
Off we think we hear his footsteps,
And see his smiling face.
Days of sadness still come o'er us,
Years in silence often flow;
Memories of him are near us.
Though he left us one year ago.

MOTHER and FATHER

STEWART — In memory of my dear husband and my dear father, SAMUEL J. STEWART, who departed this life December 7, 1938:
A silent thought, a secret tear,
Keep his memory ever dear.
Time takes away the edge of grief,
But memory turns back every leaf.
Lonely Wife — GLADYS — and Devoted Daughter, GLADYS S. RILEY

TOWSON — In loving memory of our dear mother, sister and loved one, EMMA TOWSON, who passed away December 2, 1963:
Loving and kind in all her ways,
Upright and just to the end of her days.
Sincere and true, in her heart and mind,
Beautiful memories she left behind.

Sons—
JEROME and RUFUS JONES
Brother—
CLARENCE ED JONES and FAMILY

WELDON — In the memory of KATE WELDON, who passed away December 4, 1965:
In our hearts we'd like to stray along the road of yesterday,
To hear you laugh, to see you smile, to talk with you a little while.
We'd love to linger, along the way, that leads us back to yesterday.

MRS. ELSIE HALL

WHITING — In loving memory of our cousin, MARGARET WHITING, who departed this life December 9, 1967:
A helping hand to all she knew
She was so kind, so generous and true
On earth she nobly did her best
Grant her, Jesus, heavenly rest.

Devoted Cousins
ROBERT and AUDREY CRAWFORD

Card Of Thanks

ALLEN — Your immediate response and acts of kindness were recognized and greatly appreciated during our bereavement. You helped to ease our burden, may God bless each of you.

THE FAMILY OF MARY ETTER ALLEN

BANKS — The family of the late RAWITHA BANKS wishes to thank its many friends and neighbors for their kindness, comfort and sympathy shown during the death of their loved one. Many thanks to the Rev. Johnson, Mondawmin Baptist Church; Mrs. Ruby McDaniel, soloist; the J. C. Unity Christian Church; the William C. March Funeral Home and its organist. May God bless all of you.

Wife, THELMA BANKS
SON and Mother-in-Law,
THELMA SESSONS

HENRY COUNT — We wish to thank our friends and neighbors for their every act of sympathy and expect shown during the illness and death of our husband and father. Also for the beautiful flowers and use of cars.

MR. and MRS. NEAL COUNT

CHARLES H. DIXON, JR. — We wish to extend our heartfelt thanks and appreciation for acts of kindness, messages of sympathy and beautiful floral offerings received from you, kind friends and neighbors during our recent bereavement in the loss of our beloved husband and father. We especially thank The 30 Flat.

MRS. ROBERTA DIXON and FAMILY

ELLISON — The family of the late DEACON WILLIAM ELLISON, wishes to thank everyone for their sympathy in our time of grief.

HARVEY ELLISON

Card Of Thanks

KING — The family of the late ALBERT KING, wishes to thank its many friends, relatives, neighbors and Father R. W. Belshner of St. Gregory Church, the entire staff of Maryland General Hospital, and the Kelson Funeral Home for their many acts of kindness during its bereavement in the death of their nephew. May God bless each of you.

Loving AUNT SARAH STANDLEY and FAMILY

ROBINSON — The family of the late ELSIE B. ROBINSON, wishes to thank the many relatives, friends and neighbors who extended comfort and sympathy and many acts of kindness during our recent bereavement. We especially wish to thank the Rev. Father Offer of St. Francis Catholic Church, Rev. Father McKenna and Hoffman of St. Peter Claver Catholic Church and Rev. Reginald Daniels of Madison St. Presbyterian Church. Special thanks for the splendid services of the Kelson Funeral Home.

DR. LAWRENCE D. ROBINSON, JR.
CHARLOTTE ANNE PULLEY

STINSON — Mrs. Carolyn Stinson Traylor and family express their gratitude to friends, neighbors and organizations for floral designs, comfort given and sympathy expressed in every way during their recent bereavement at the passing of their loved one.

MRS. KATHRYN STINSON

Special thanks to Rev. Graham and the congregation of Knox United Presbyterian Church. Co-workers on Brady in John's Hopkins Hospital, faculty of school 149. Neighbors on Harford Road. Mortician Spicer and the Spicer Funeral Home.

Mrs. CAROLYN STINSON TRAYLOR AND FAMILY

MELVIN W. TAYLOR — To all our friends, your immediate response and acts of kindness were recognized and greatly appreciated during our hour of bereavement. You help to ease our burden. God bless each of you.

THE FAMILY

Birthday Tribute

FITCHETT — A Birthday Tribute to the memory of our husband, father and grandfather, ELLSWORTH, on his birthday, December 11th, who passed away June 8, 1972:
The days we do not think of you,
Are very hard to find.
Your memory is to us a keepsake
With which we'll never part.
Though God has you in His keeping
We still have you in our hearts.

Wife — ETHEL
Daughter —
REBA F. BROWN
Granddaughter
hey
TENYO BROWN

FITCHETT — A Birthday Tribute to our dear brother, ELLSWORTH, on his birthday, December 11th, who passed away June 8, 1972:
If we could have our fondest wish
The most wonderful in the world today
We would wrap it up in loving words
And send it on its way.
And when your birthday morn will dawn
We'll whisper soft and low
Please, God, let us have our loved one back
Because we miss him so.

SISTERS and BROTHERS

FITCHETT — A Birthday Tribute to our very dear friend, ELLSWORTH, on his birthday, December 11th, who passed away June 8, 1972:
All to ourselves we think of you,
Think of the things we used to do.
Think of the things we used to say,
Sometimes we sigh and sometimes we smile
We are glad we had you for a while.

Devoted Friend
CLARA WALTERS and Children
LINDA and CURTIS
of Brooklyn, New York.

Birthday Tribute

FITCHETT — A Birthday Tribute to my dear brother-in-law and our uncle, ELLSWORTH, on his birthday, December 11th, who passed away June 8, 1972.
You have taken your long journey
In the beautiful ship called rest
Away from the world of sorrow,
To the home of eternal rest.

Devoted
Brother-in-Law
EDWARD BRAWNER
Niece and Nephew — KIM and KURT BRAWNER

ISBELLE — A Birthday Tribute to the memory of DAISY ISBELLE, on her birthday, December 9, who passed away February 16, 1972:
This is your birthday DAISY
Not like it used to be.
The gladness of the day is gone
You are in your lonely grave,
And tears are all in vain.
But oh, how happy we would be to see
Your face again. But God called you home to rest
So we all hope to meet again

Loving, MOTHER
SISTERS, BROTHERS

Instructions

DO YOU WANT
• a better future
• a better life

TRAIN AT HOME
(CHECK ONE)
Career for men and women
—Accounting
—Computer Programming*
—Insurance Adjuster/Investigator*
—Motel/Hotel Management*
—Travel Agent
—Airline Training
—Real Estate
—Income Tax
—Business Management
—Advertising-Marketing
—Personnel/Office Management
—Sales-Management
—Business Law
—Retailing and Merchandising
—High School Equiv. Diploma

CHECK ONE
Careers for Women
—Medical-Receptionist/Office Asst.*
—Legal Secretary
—Executive Secretary
—Office Secretary
—Bookkeeping

*Approved for Veterans Training
SEND FOR FREE BOOKLET
301—889-4110
Call or Write
LAFAYETTE ACADEMY
2441 Maryland Ave.
Baltimore, Md. 21218
Name .... Age ....
Address ....
.... Zip ....
Phone .... Apt ....
LAFAYETTE ACADEMY, INC.
"A Home Study School"
at Prov., R.I.

A REWARDING CAREER
WOMEN 18-60
EARN BETTER PAY AS A
MEDICAL
Recept./Office Ass't
TRAIN AT HOME
Write:
LAFAYETTE ACADEMY
841 MARYLAND AVE.
BALTIMORE, MD. 21218
Phone: (301) 889-4110
Approved for Veterans Training
Please send me free booklet
Check ( ) MEDICAL Recpt. Asst.
Name .... Age ....
Address ....
.... Zip ....
Phone .... Age ....
LAFAYETTE ACADEMY, INC.
"A Home Study School"
At Prov., R. I.

A High School
Equivalency Diploma
Prepare at home for your State High School Equivalency Diploma examinations. This Diploma is generally recognized in all states by Business, Civil Service, Colleges, etc.
SEND FOR FREE BOOKLET
Approved for Veterans Training
LAFAYETTE ACADEMY
2441 Maryland Ave.
Baltimore, Md. 21218
or Call 889-4110
Name .... Age ....
Address ....
.... Zip ....
Phone .... Apt ....
LAFAYETTE ACADEMY, INC.
"A Home Study School"
at Prov., R. I.

BEGINNERS - ADVANCE Guitar and Bass Guitar Lessons. Classical, Rock, Soul, Blues. For appointment, 669-6737 — 8 p.m. to 11 p.m.

Child Care

LICENSED DAY Care — Infants up. Gwynn Oak Section. 448-3370.

CHILD CARE — Infants up; days - nights. Off 7000 block Liberty Road. 655-9272.

NURSERY CENTER — 1819 West Lexington Street. Pick up and delivery. CE. 3-6579 after 7 p.m. WI. 7-5226.

Help Wanted —

L.P.N.
ASSISTANT
HEAD NURSE
7-3 & 3-11
LEVINDALE
Immediate positions open in our chronic hospital area. Must have at least 2 years experience.
Dynamic geriatric nursing offers a challenge and an opportunity for professional growth. Excellent policies and fringe benefits.
CALL TODAY
466-8700

Help Wanted

NURSES

R.N.-L.P.N.
Positions Available
at
BALTIMORE CITY HOSPITALS
Registered Staff Nurses
Staff Nurse—$9,113-$10,454
Medicine C.C.U.
OB-GYN O.R.
Nursery Oncology
LICENSED PRACTICAL NURSES
$7,059-$8,028
Surgery Nursery
Ortho-Neuro
Extensive orientation program
On-going educational programs and workshops
Excellent salary and fringe benefits
Free parking
Contact: Mrs. Matusky 342-5400 ext. 461.
Applications may also be obtained from and forwarded to
Civil Service Commission,
10 South Street,
Baltimore, Maryland 21202.
BALTIMORE CITY HOSPITALS
4940 Eastern Ave.
Baltimore, Maryland 21224
An Equal Opportunity Employer

ACCOUNTANT

Sr. Accountant, salary $10,454 to $18,119. Challenging Hospital Accountant job; requires CPA or accounting degree and two years experience. Liberal City benefits.-
Apply Personnel office, 342-5400, extension 233. Applications may also be obtained from and forwarded to Civil Service Commission, 10 South St., Baltimore, Md. 21202.
BALTIMORE CITY HOSPITALS
4940 Eastern Avenue
Baltimore, Maryland 21224
An Equal Opportunity Employer

CUSTOM ENGINEERS

CONTROL DATA CORPORATION, one of the pace setters in the computer industry, due to our continued growth and expansion, currently has excellent opportunities available for Customer Engineers at various experience levels.
In addition, to a technical school education (either military or civilian), candidates should be familiar with CDC 3000, 6000 and/or 1700 systems. Experience in the maintenance of peripheral devices (such as mass storage magnetic recording equipment, high speed printers, controllers, etc.) is highly desirable.
These positions are at various on-site Florida locations and some offer the opportunity to receive training on the CDC 3000 and/or 6000 systems. CONTROL DATA CORPORATION offers an attractive salary and a comprehensive benefits program.
If you are looking for the right opportunity to advance your career and grow with a dynamic organization, please send your resume in strictest confidence to:
CONTROL DATA CORPORATION
Mr. Tom Evans
325 John Knox Rd.
Bldg. E, Suite 104
Tallahassee, Fla. 32303
Mr. Robert Gage
4990 Lake Ellenor Dr.
Orlando, Fla. 32809
Suite 22
To explore opportunities in other locations, please submit your resume to:
Mr. Kern Rodeberg
11428 Rockville Pike
Rockville, Maryland 20852
An Equal Opportunity Employer, m/f

ACCOUNTANT

Baltimore City Jail. Starting salary $9,113 with automatic annual increases to $11,378. Must be college Grad with specialization in Accounting or possess CPA Certificate. Either qualification may permit waiver of written Civil Service test. Will work with Assistant Warden or Administration in budgetary matters including pointing of encumbrances, expenditures and revenues. Gather data on financing activities for use in auditing procedures and make periodic financial statements. For interview call;
685-0950
An Equal Opportunity Employer

TROOPER, MD. STATE POLICE

Applications being accepted for rewarding career in State Police. Training begins in July with Merit Syst. exams in Jan., Feb., March & April. Salary $8,000 - $10,830 (max. in 6 yrs.). Min. Qualifications:
(1.) H. S. graduation; (2.) Min. height of 5'9"; (3.) 20 - 31 yrs. old (must be 21 by Jan., 74) & (4.) Good health with weight in proportion to height. Additional information and an application may be obtained from any State Police Installation or by writing to Chief, Personnel Section, Md. State Police Pikesville, Md. 21208.
An Equal Opportunity Employer

SECRETARY

Law firm needs experienced secretary. Good shorthand and typing skills. Benefit and working conditions excellent.
752-6780 Ext. 246

COMPUTER -- PROGRAMMER

Immediate opening for permanent employment with Baltimore Gas and Electric Company, an equal opportunity employer. Challenging creative work and professional advancement in small group designing mechanized systems of electrical engineering. Minimum requirements are two years of programming experience in scientific applications development using FORTRAN, familiarity with S/360-65 machines (1000 K), and ability to write new programs or modify existing ones and prepare documentation as directed by systems analyst.
Salary starting $8-10,000 according to experience, comprehensive employee benefits package (health, life, and retirement insurance, school tuition, vacations), city location near downtown Baltimore.
CALL 234-6305

ARE YOU INTERESTED IN PEOPLE?

We are seeking capable people to conduct personal interviews for the Gallup Poll. Permanent part-time interviewers are needed for regular monthly assignments in the area of Baltimore. Flexible evening and weekend hours. Write:
PRINCETON SURVEY RESEARCH CENTER
P. O. BOX 628P
PRINCETON, N.J. 08540
(include home phone number when applying)

Help Wanted —

SHOP HELPERS

Factory workers needed. 2nd shift. No experience necessary. Good pay and regular merit review. Excellent fringe benefits.
TATE ARCHITECTURAL PRODUCTS, Inc.
751 Montevideo Road
Jessup, Md.
An Equal Opportunity Employer m/f

PRINTING

PRESSMAN

Letter Pressman with experience required on Model C Kelly and lockup and type. Full time, 36-1/4 Mabel Vertical feed is maximum hr. week. Permanent position in large downtown insurance company Monday - Friday. Company satisfaction and many other employee benefits.
APPLY UNITED STATES FIDELITY
Apply United States Fidelity & Guaranty Co., Personnel Dept. 7th Floor, 20 South Calvert Street, 10 AM - 3 PM
An Equal Opportunity Employer

KEYPUNCH OPERATOR

Progressive multi - divisional corp. has an opening for an experienced keypunch operator. This position offers good starting salary, full company benefits, good location and free parking. Call
666-2500
Personnel Dept.
Equal Opportunity Employer.
Maryland Specialty Wire
Cockeysville, Md.

SECRETARY

Full time. Excellent typist. Dictation preferred. Fringe benefits.
Balto.