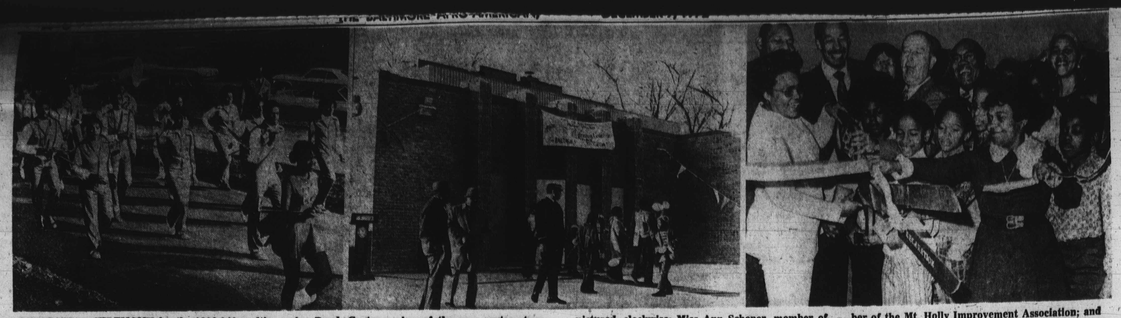

DEDICATION CEREMONY for the $300,040 multi-purpose structure at Cahill Recreation Center, 4001 Clifton Ave., on Friday was caught in these AFRO staff photos by I. Henry Phillips Sr. Left panel, members of Walbrook Senior High School Marching Band. Center a view of the new center structure which consists of eight rooms for activites such as basketball, roller skating, pool, ping-pong and cooking. Right panel, Mayor William Donald Schaefer, center, joins in ribbon cutting. Others pictured, clockwise: Miss Ann Scheper, member of the Park Board; State Senator Clarence Blount; (D-5th); Richard Campbell, president, Mt. Holly Improvement Association; Mayor Schaefer; Del. Troy Brailey, D-4th; Mrs. Georgine Edgerton, member of the Mt. Holly Improvement Association; and Mrs. Clarice Patterson, center director. The new center is a result of efforts by the Windsor Hills, Fairmount Hill and Mt. Holly Improvement Associations.

Cahill has new center

"No matter where you go in Baltimore, everyone's heard of Cahill. One of the newest stars of the Temptations, Damon Harris, got his start singing right here!

'I've had wonderful support from neighborhood associations, various citizens, churches, and community schools all of which have contributed to the opening of the new center."

"Even though the activity groups didn't have a center for three years they still functioned in their neighboring community schools highly well in participation as well as performance."

These are the delightful statements of Mrs. Clarice Patterson, director of the Cahill Recreation Center, which had its dedication and open house ceremonies, Friday, Dec.1.

Mayor William D. Schaefer was on hand to make the dedication and presentation of the key to Richard Campbell, president, Mt. Holly Improvement Association, Inc.

Many civic community leaders attended along with Walbrook Senior High School, Edgewood Elementary School and Windsor Hills Elementary School, which are located the community of the new center.

About 500 persons young and old attended the opening festivities at the new center which serves the areas of Windsor Hills, Fairmount Hill, and Mt. Holly.

Participating in the ceremonial activities were also such agencies and organizations as the Baltimore Orioles, Baltimore Bullets, Model Cities, Enoch Pratt Free Library Branch No. 8, Clowns of America, Operation Champ, Veterans of Foreign Wars and many others.

The center sponsors lots of recreational and educational activities for persons of all ages.

Staff members are well-trained in their fields and have a community relationship with youngsters.

The staff consists of Mrs. Clarice Patterson, senior center director; Miss Sandra Douglass, Rena Kelly and James Moore, recreation leaders; Mrs. Anita Brewer, recreation aide; Miss Doris Williams, nature specialist and Mrs. Alberta Kirsh, music specialist.

Other staff members include: Miss Bonda Patterson, dance specialist; Miss Margarite Vidali, dance accompanist; Mrs. Annie Miller, senior citizen leader; Robert Haywood and Walter McLean, custodians.

Dr. Horvath receives commendation

Dr. Roland N. Patterson, superintendent, recently announced that Dr. Kenneth Horvath, director of Personnel in the Baltimore City Public School System, was cited by the American Association of School Personnel Administration at their 34th meeting in Atlanta, Ga. for contributions to the profession of School Personne. Administration.

Dr. Patterson noted that Dr. Horvath's service as president of the Association in 1972 was characterized as "one of innovative and forward-looking leadership."

MONTGOMERY WARD
your Christmas store

ANNAPOLIS, CATONSVILLE, GLEN BURNIE AND TOWSON
OPEN TILL 11 P.M. EVERY NIGHT TILL CHRISTMAS
BEL AIR OPEN TIL 10 P.M. - ALL OTHERS REGULAR HOURS

BELLRINGER SALE

NEW DEPARTURES ON THE KNITLINE LTD.

Reduced Prices In Effect Through December 9th

SAVE $2.51
WARDS TRICOT PANT LINER!
4.99 Reg. $7.50
Nylon-spandex shapes and supports under pant sets. Goes to below calf. S, M, L, XL.

20% OFF!
SEASON-SPANNING KNITS OF DACRON POLYESTER
$8 TO $16
Reg. $10.00 To $21.00
Super switchables go patriotic in red, white and navy . . . go pale in pink, white and blue! Go everywhere with great dash! Start collecting! The wardrobe works, not you. Just machine wash, dry, wear! 8-18.

Tri-color stripe shirt Reg. $15.00 ..... $12
Ribbed vest, Reg. $17.00 ..... $13
Ribbed pants, Reg. $14.00 ..... $11
Rib knit blazer, Reg. $21.00 ..... $16
Rib knit skirt, Reg. $10.00 ..... $8

NOT SHOWN:
White shirt, Reg. $14.00 ..... $11
White shell, Reg. $10.00 ..... $8

SAVE $2.11!
BODYSUITING . . . YOUR "TODAY" LOOK! SMOOTH, SLIM LOOKING BANLON!
5.88 Reg.
Classic styling: ribbed turtleneck; ragian long sleeves; convenient snap crotch. Small/medium; medium/tall. Fashion colors.

JUST SAY "CHARGE IT"!

SAVE 20%
MATCHING PANTYHOSE IN COMFORTABLE STRETCH NYLON
1.58 Reg. $1.99
To complete the picture . . . opaque pantyhose in fashion tones—smashing match-up. Stretch nylon. Proportioned sizes.

SAVE $3.12!
CHIC BAGS DASHED WITH DETAILS
6.88 Reg. $10.00
Look-of-leathers take on newsy shapes. Soft glace urethane or sleek vinyl, in black and colors.

SPECIAL BUY!
THE KNIT LOOK!
HAT 'N' GLOVE SET
3.88 Pompom jockey cap with matching gloves in acrylic knit. Fashion colors.

PIERCED EARRINGS . . . BEAUTIFULLY BOXED!
SPECIAL BUY! 2 FOR $5
Many styles! Hoops, drops, cultured pearls, genuine stones, cameos, more! Gold-filled.

GIFT-BOXED . . . WALLET OR FRENCH PURSE SETS
REGULAR LOW PRICE 3.50
Big array! Colorful urethane leather-looks . . . billfold or French purse with key case. Welcome gifts . . . scoop up!

you'll like WARDS

BALTIMORE 837-6000 S. Monroe at Wash. Blvd. Monday-Saturday, 9:30-9:15 p.m.
GLEN BURNIE 761-6000 Glen Burnie Mall Monday-Saturday, 9:30-11 p.m.
TOWSON 828-9600 Eudowood Shopping Plaza Mon.-Fri.-10-11 p.m. Sat., 9:30-11 p.m.
CATONSVILLE 744-7110 Rt. 40 W at Rolling Road Mon.-Fri., 10-11 p.m. Sat., 9:30-11 p.m.
BEL AIR 838-2500 638 Belair Road Mon.-Fri., 10-10 p.m. Sat., 9:30-10 p.m.
ANNAPOLIS 267-8100 Annapolis Mall Shopping Ctr. 200 Defense Highway Mon.-Sat., 9:30-11 p.m.

MONTGOMERY WARD
your Christmas store

ANNAPOLIS, CATONSVILLE, GLEN BURNIE AND TOWSON
OPEN TILL 11 P.M. EVERY NIGHT TILL CHRISTMAS

BELLRINGER SALE

Reduced Prices In Effect Through December 9th

BEL AIR OPEN TIL 10 P.M. MONROE ST. 9:15 P.M.

SAVE 25%
LIVELY, LONG LOOKS FOR FASHION-BRIGHT GIRLS . . . PRINT AND SOLID COMBOS
4.44 Reg. $5.99
All ruffled and bowed with frilly blouse-looks, patterned skirts, some quilted. Machine-wash polyester-cotton; no ironing needed. Sizes 3 to 6X.

SAVE $3.16!
GIRLS' QUILTED ROBES!
4.84 Reg. $8.00
Long looks you machine wash! Quilted nylon, polyester fill. Solids, prints. Sizes 7 to 14.

SIMPLY SAY "CHARGE IT"!

SAVE $2.11! BOYS' THREE-PIECE VEST SUITS!
6.88 Reg. $8.99
Best, flare pants, cotton polyester bell sleeve shirt. Great color combinations. Sizes 3-7.

SAVE $2.11! WARD TINY 3-PIECE BOYS' VEST SUITS
5.88 Reg. $7.99
Vest, flared pants, shirt. Cotton corduroy. 3-pieces. Sizes 2 to 4.

SAVE 38! BRUSHED GOWNS! PJ'S! SOFT 'N' SNUG AS A HUG! FOR 7 to 14'S
YOUR CHOICE 2.44 Reg. $3.9
Wondrous warm long gowns or pajamas of brushed acetate-nylon. Machine wash, dry. 7 to 14.

SAVE 23 to 29%! PUT YOUR YOUNGSTERS IN CUDDLY JACKETS THAT LOOK AND FEEL GREAT!
YOUR CHOICE 9.88
Were $12.99 and $13.99
A. Snorkel Jacket-polyester fill for warmth. Fur-like trimmed hood. Zip sleeve pocket, Boys 3 to 6. B. Nylon Quilt Jacket-Quilted nylon. Some acrilic-pile lined. Some reverse to nylon; pile. Boys 3 to 7.
C. Pile Jacket-plush acrylic pile. Great for cold weather. Girls 3-6X. MELTON JACKET—keeps your warm during the winter weather. Boys' 3-7. Not Shown.

you'll like WARDS

BALTIMORE 837-6000 S. Monroe at Wash. Blvd. Monday-Saturday, 9:30-9:15 p.m.
GLEN BURNIE 761-6000 Glen Burnie Mall Monday-Saturday, 9:30-11:00 p.m.
TOWSON 828-9600 Eudowood Shopping Plaza Mon.-Fri.-10-11:00 p.m. Sat. 9:30-11:00 p.m.
CATONSVILLE 744-7110 Rt. 40 W at Rolling Road Mon.-Fri. 10-11:00 p.m. Sat. 9:30-11:00 p.m.
BEL AIR 838-2500 638 Belair Road Mon.-Fri. 10-10:00 p.m. Sat. 9:30-10:00 p.m.
ANNAPOLIS 267-8100 Annapolis Mall Shopping Ctr. 200 Defense Highway Mon. thru Sat. 9:30-11:00 p.m.
ESSEX 687-9300 Middlesex Shopping Center Mon.-Sat., 9:30-9 p.m.
ELLICOTT CITY 465-6750 Rt. 40 W at Rt. 99 Mon., Thurs., Fri., 10-9 p.m. Tues., Wed., Sat., 10-6 p.m.