STATE RALLY QUEENS—One of the several pre-Women's Day activities that was held at Concord Baptist Church recently was the crowning of state rally queens. Among those participating and the state each represented are from left, Miss Emily Powell, Virginia; Mrs. Alice Hawks, queen of the church for 1971, Mrs. Inez Woodard, North Carolina and reigning queen for 1972; Mrs. Doris Silver, South Carolina; Miss Deborah Epps, Maryland. Women's Day will be observed on Oct. 15.

Marriage permits

WILSON-SMITH — Jessie, 44, 2526 Joseph; Minnie, 41

DEALGUEYDAN — James W., 25, 1029 Kingsbury; Michele A., 18, 7002 Marietta

YATES-LEE CATOR — A. Reginald, 28, 720 N. Augusta; Cynthia B., 28, 4613 Wallington

KING-STOVAL — James J., 21, 1208 Harlem; Alfredia, 21, 4315 Elderon

BROOKS-FLOYD — Howard C., 20, 505 N. Mount; Willie M., 20, 1820 E. Oliver

Hilton J. 20, 1079 W. Fayette; Sandra A., 19, 1043 W. Fayette

LANGSTON-TAYLOR — Lester M., 28, 1612 Division; Jean M., 21, 714 Allendale

KLEIN-STREIB — Carol W., 30, 809 N. Calvert; Suzann eE., 23, 2017 Northbourne

COOK-BERNER — Paul H., 20, 807 Park; Gail L., 20

BAILEY-COUSINS — Leslie L., 48, 1609 E. Elsworth; Laura R., 46

COOK-OTEY — Robert L., 21, 140 N. Collington; Mary F., 30

McMILON-HART — William J., 22, 3859 Forest; Barbara, 22, 3814 Woodhaven

CONWAY-JONES — Robert T., 34, 522 Gold; Patricia, 21, 2223 Eting

DIVIL-HAYES — John W., 18, 721 N. Port; Deborah A., 17, 600 N. Port

PRIESTER-OLIVER — Leroy, 28, 1217 E. Oliver; Zelma B., 31, 1434 Aisquith

SAIA-WENCZKOWSKI — Carmelo, 23, 3 N. Luzerne; Linda C., 21, 727 S. Ann

BLACK-JOHNSON — James L., 30, 5701 The Alameda; Delois, 32, 127 S. Exeter

WATKINS-HALL — Aquila, 45, 1645 E. North; Bernice, 47, 1940 Ridgehill

SUMZ-SARDELLA — Ronald C., 27, 3107 N. Calvert; Lavinia M., 37

Town model to be shown this week

The model of Coldspring, the proposed new town in Northwest Baltimore, will remain on display in Hopkins Plaza this week.

Housing Commissioner Robert C. Embry Jr., said that the model had been the subject of considerable interest in the Department of Housing and Community Development exhibit at the City Fair.

Mayor Schaefer announced recently that the ordinance to permit development of Coldspring will be introduced in City Council this month.

Plans for Coldspring, drawn by a team headed by architect Moshe Safdie, call for a privately developed and privately owned community built on land assembled through the urban renewal process. It will include 3,780 dwellings, some 70 per cent of which will be owner-occupied.

Booklet tells where to find night pleasure

Free wine or cocktails with dinner, reduced prices on planned menus, discounts on dining and parking, and even an opportunity to have Joe's fortune told are all part of the new offers being given to Mechanic Theatre subscribers in an effort to generate more evening activity in downtown Baltimore.

"On The Town," a booklet containing invitations from the participating restaurants and other downtown businesses, will be mailed to all subscribers of the Mechanic Theatre prior to the season oepner on Oct. 23.

According to officials of the Committee for Downtown, there has been such enthusiasm shown by downtown businesses to be a part of this offer, that a second booklet will be produced later in the season.

For more information, interested persons are invited to contact the Morris A. Mechanic Theatre, Baltimore, 21201 or phone 685-2624.

HIPS & THIGHS

REDUCED FAST ALONG WITH ALL OTHER PROBLEM AREAS

LOSE UP TO 30 LBS. IN ONLY 30 DAYS

AS MUCH AS 2-4 DRESS SIZES

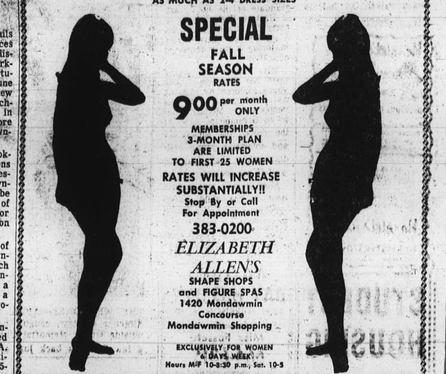

SPECIAL

FALL SEASON RATES

9.00 per month ONLY

MEMBERSHIPS 3-MONTH PLAN ARE LIMITED TO FIRST 25 WOMEN

RATES WILL INCREASE SUBSTANTIALLY!!

Stop By or Call For Appointment

383-0200

ELIZABETH ALLEN'S

SHAPE SHOPS and FIGURE SPAS

1420 Mondawmin Concourse

Mondawmin Shopping

EXCLUSIVELY FOR WOMEN

6 DAYS WEEKLY

Hours M-F 10-8:30 p.m., Sat. 10-5

Fill 'er Up!

with a Union Trust AUTO LOAN

Fill up that empty space in your garage with a sparkling, brand new '73 model car. Take the fast, economical way to car ownership and get a Union Trust Auto Loan.

Union Trust has been helping drivers take the express way with Auto Loans ever since automobiles were invented.

Stop in one of our convenient neighborhood offices and ask about our low, low monthly payments. While you're in, ask about our new 24-Hour Banking service.

UNION TRUST COMPANY OF MARYLAND

Main office: Baltimore & St. Paul Streets

Member FDIC/Federal Reserve System

Center Stage has classes in session

The Center Stage Theater Workshop is accepting applications for its ninth season of drama classes for children, teenagers, and adults and for its first season of mime classes.

Openings are still available for the 25-week workshops, which began Sunday, and will run through March 31.

Vivienne Shub, professional Center Stage actress, is conducting the classes. Mime workshops are being conducted by Bert Houle and Sophie Wibaux, who trained in Paris under Etienne Deldroux. The schedule is:

DRAMA CLASSES

Ages 8 to 10, 4:30-5:45 p.m., Monday;

Ages 11 to 13, 4:30-6:00 p.m., Thursday;

Ages 14 to 18, 4:30-6:00 p.m., Tuesday, and adults, 7:00-8:30 p.m. Monday.

* * *

The Young Players Classes (ages 8 through 13) are offering creative drama, theater games, improvisation, pantomime, stagemovement and speech for clarity, expression and projection, as well as practice in play production.

High school students and adults are working on a program of basic acting techniques consisting of improvisation, body movement for the stage, speech articulation, projection and interpretation, experimentation in theater game techniques and scene study.

MIME CLASSES

Ages 16 and Up: 6:00-7:00 p.m., Monday.

Additional classes will be scheduled as needed. Those in the Mime Classes will work on disarticulation, the ability to break down various parts of the body, and will be trained in movement technique for actors, dancers and mimes.

'IF YOU INSIST'—This is what these children seem to be saying as they satisfy adult demands to smile for AFRO photog, I. Henry Phillips. Bride is Gioia Farr, 7, second grader at School No. 51. Bridegroom is her cousin Reginald Love, 8, 3rd grader at School No. 87. The children won the right to be Tom Thumb wedding participants at Fulton Baptist Church. They reported $263. Mrs. Madge Cannon was chairman of the event. James W. Johnson Jr. is superintendent of church school which sponsored contest. The Rev. Joseph B. Simon is pastor.

THE HATTIE A. SESSOMES INSURANCE AGENCY

LICENSED INSURANCE BROKER

2906 EDMONDSON AVE.

Liability • Collision • Fire • Theft

Commercial • Motor Cycle • Trucks

Notary and Motor Vehicle Services

BUDGET TERMS AVAILABLE

Hours: Mon. & Fri. 9 A.M. to 8 P.M.

Tues. & Thurs. 9 A.M. to 6 P.M.

Sat. 9 A.M. to 1 P.M.

945-7334 945-0768

Gwynn Funeral Home

4517 PARK HEIGHTS AVE.

"The Hallmark of Efficiency"

Baltimore, Maryland 21215

Opposite St. Ambrose Church

664-4454 542-1134

LEWIS T. GWYNN

MRS. HELENE SELLERS GWYNN

Assistant and Notary Public

J.J. CUMMINGS & SONS

"FLOWERS FOR ALL OCCASIONS"

Reasonably Priced — Expertly Arranged

Member: Florist Telegraph Delivery Assn.

NO BRANCH STORES

1123-25 W. BALTIMORE STREET

PHONE: PLAZA 2-1374, 1375, 1376

WHY SETTLE FOR LESS WHEN YOU CAN GET THE VERY BEST?

BRESSLER CLEANERS

4002 W. Belvedere Ave.

IN THE OCTOBER 28th ISSUE OF THE Afro-American

OLYMPIC '72

AS REPORTED by DOUGLASS HALL VETERAN WRITER AND SAM LACY PRIZE WINNING SPORTS EDITOR FOR THE AFRO-AMERICAN NEWSPAPERS

FROM MUNICH, GERMANY

A FOUR COLOR SUPPLEMENT by SAM LACY AND DOUGLASS HALL on the OLYMPIC GAME WINNERS

Watch for their reports on how Black Athletes Performed!

AFRO-AMERICAN NEWSPAPERS

OUR 80th YEAR

ON THE EASTSIDE

Eastsiders on Canadian trip

By GEORGIANNA MOODY

Misses Oliver Frazier, Clove Cauks and Doris Fleming vacationing in Montreal, Canada this week.

* * *

Mrs. Hazel Gresham of East Orange, N.J. has returned from a vacation in the Bahamas.

* * *

Send get-well cards to Mrs. Hanah Lane who underwent surgery at Greater Baltimore Hospital.

Mrs. Pearl Brown Moore is in the Lutheran Hospital, room 209A.

Mrs. Maude Oliver has been released from St. Agnes Hospital where she had surgery. Hellos to her at 2603 Forest Park Ave.

Also on the sick list are Mrs. Lula M. Hill, 1129 Tiffany Court; Mrs. Bessie Vaughn, 1128 Gilmor St.; Rosamond Desmond, 207 N. Carey and Mrs. Margaret Jones, 2020 Whittier.

* * *

Birthday cards to Misses Diane Walker, Oct. 2nd; Jo Ann Robinson, Oct. 3rd; Ruby Norman, Oct. 4th; Sharon Dixon, Oct. 5;

Also, Misses Jacqueline Jackson, Oct. 8th; Gwendolyn Jacobs, Oct. 10th; Lucile Dedmon, Oct. 13th and Rebecca Davis, Oct. 16th.

* * *

More birthdays:

David Robinson, Oct. 2nd; Phillip Wallace, Oct. 3rd; Micheal Penn, Oct. 7th;

James Jacobs, Melvin Sye and Robert Boatwright, Oct. 12th; Quenton Johnson, Oct. 17th; Charles Johnson, Oct. 18th; Gregory Mitchell, Oct. 19th and Barry Francis, Oct. 23rd.

Dana Carr, son of Mr. and Mrs. James Carr and grandson of Mrs. Willie Withers, had a birthday Oct. 3rd.

* * *

The women of Timothy Baptist Church are sponsoring a bus trip to New York on October 27th.

Proceeds will be credited to women's day on November 12th. If you wish to share the fun on the trip, please contact Mrs. Deloris Ducket through the church, 1212 W. Saratoga St. or any member church.

* * *

Sunday, October 1, was a special occasion for two little people named [illegible] and Tracey James. They were celebrating their [illegible] and 4th birthdays.

The party was given for them by their mother, Mrs. Shermaine James. There was the usual cake and ice cream after the traditional singing of "Happy Birthday."

The little guests were Nichelle Moody, Byron and Patrice James, Willie Jones Jr., Joann and Toya Sykes, Rudolph Johnson, Kimberly Scott and Karen, Kim and Kevin Fox. Also there were the grandparents, Mr. and Mrs. Benjamin H. Williams and Mr. and Mrs. John H. James Sr.

Aunts and uncles about were Kathy and Le[illegible] Williams, Byron, S[illegible] and Roxanne James and [illegible]

Eastern grad now attending Towson State

Miss Darlene Daniels, a graduate of the 1972 class of Eastern High School, is currently attending Towson State College where she is majoring in early childhood education.

Miss Daniels is enlarging upon her experience with young children by serving as a volunteer at the people's Free Medical Clinic on Greenmount Ave. At the clinic, she supervises and entertains young children while their parents wait to see doctors.

Miss Daniels was a student in the child development magnet program at Eastern High School.

IT WAS A SURPRISE—Among the guests who helped Miss Elaine Cheatham celebrate her special day were from left: Kenneth Cooper, Mrs. Verna Jones, Miss Courtney Cheatham, Curtis Battle, Barry Johnson, Miss Linda Cheatham, Miss Cheatham, the honoree; Miss Donna Lynn Jones, Herbert Mays, Mrs. Elizabeth Cheatham, mother of the honoree; Miss Andrea Bradford, Miss Evelyn Thompson, Miss Evelyn Bradford and Miss Robin Bradford. (AFRO photo by John Dorman). (More about Miss Cheatham's big day in Gadabouting).

THE WEE ONES—AFRO reporter/photographer, Fletcher Roberts, caught these little folks posing outside Union Memorial United Methodist Church a few Sundays back just after they modeled the latest in children's fashions at their own Wee Ones Miracle Fashion Show. Proceeds from the affair went to the Anna Mae Hunter Foundation, NAACP Baltimore Branch, Western District Police Council for Needy Children and the Girls and Boys Underprivileged Schools. Mrs. Maceo Williams served as moderator, and Mrs. Mary E. Hawkins is president of the West Lafayette Neighborhood Club, Inc., the organization which sponsored the show. (Story in Gadabouting).

Harriet's HATTERY

Harriet Has FALL SEASON'S BEST STYLES From Famous Makers in GLORIOUS COLORS & WHITES

Designer Handbags Available in New Fall Shades

FULL TIME COSTUME JEWELRY

HATS MADE BY OUR OWN MILINER

OPEN DAILY 10-5 Evenings By Appt. Only

Harriet's HATTERY

510 REISTERSTOWN RD.

(Opposite The Women Shop)

STUDENT HOUSING

Furnished Rooms

24 HOUR SECURITY

Centrally Located Convenient To All Metropolitan Schools

CALL JAY EMREY

385-1020

OPENINGS AVAILABLE

WAYLAND DAY NURSERY

3200 GARRISON BLVD.

For Information Call

Miss Fossett

664-6315

TEETHING PAIN

Many baby doctors tell mothers to use this fast, safe, gentle relief. Helps teething baby and you sleep.

baby ora-jel

Mother Waddles: Black Angel.

She runs "the most unorganized, successful operation in the world"—with unshakable faith and compassion. Read the story of Rev. Mother Charleezetta Waddles, and how—without government funds—she manages to clothe, feed, or console 100,000 people a year. One of 47 articles and features in the OCTOBER READER'S DIGEST

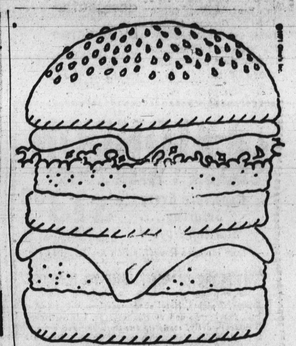

The Gino Giant: It's the most you can get on a bun for your dough.

Gino's

Gino's sparkles! The food. The place. The people.

ALL

PENN OPTICAL OFFICES

NOW ACCEPT

MEDICAID PATIENTS

1525 PENNSYLVANIA AVE.

MONDAWMIN MALL

520 N. GAY ST.

2122 E. MONUMENT ST.

WE'RE DOING A LOT FOR MARYLAND

ADVANCE FEDERAL STAFF PICTURE

Margaret L. Wilson, Claudia Dennis, Dr. Winfred Bryson, Beatrice Golder, Carrie M. Young, Phyllis Hill, R. Phyllis Rheubottom, Ellis R. Harcum, Verne Ginyard, Shirley A. Boyd.

ADVANCE FEDERAL has granted over $10¼ Million in Mortgage Loans.

Qualified buyers have received loans to buy or build homes of their choice any place they desired to live. Insured loans have been made to borrowers who had less than $1,000 to cover down payments and settlement costs.

Loans have been made to finance the construction, expansion and purchase of churches and other business properties.

We have paid more than $1 3/4 Million in dividends to savings members.

HIGH DIVIDENDS

Variable Dividend Passbook Accounts

4.75% to 5%

CERTIFICATES

5.25 per cent	6 month	$ 1,000 minimum
5.75 per cent	12 month	5,000 minimum
6.00 per cent	24 month	10,000 minimum

WE WOULD LIKE TO DO MORE

You may EARN HIGH DIVIDENDS and HELP PROVIDE DECENT HOUSING for more residents of MARYLAND by either opening a SAVINGS ACCOUNT or making an addition to your existing account in ADVANCE FEDERAL.

OFFICE HOURS

10 a.m. to 3 p.m. Mon.-Thurs.

10 a.m. to 5 p.m. Friday

9 a.m. to 12 noon Saturday

MEMBER

Federal Home Loan Bank System
Federal Savings & Loan Insurance Corp.
Maryland Savings and Loan League
American Savings & Loan League
American Savings & Loan Institute
Savings and Loan Foundation

Your savings are INSURED UP TO $20,000 by the FEDERAL SAVINGS AND LOAN INSURANCE CORPORATION.

We redeem U. S. Government Savings Bonds.

We sell Money Orders and Travelers Checks.

Mail us the attached coupon today with your check to open an account. We will pay the postage both ways.

PHONE: 523-7100

SAVE SAFELY AT

ADVANCE FEDERAL

SAVINGS & LOAN ASSOCIATION

1611 W. North Avenue

Baltimore, Md. 21217

PHONE: 523-7100

EQUAL HOUSING OPPORTUNITY

MAIL THIS COUPON TODAY

Advance Federal Savings & Loan Assn.,
1611 West North Ave.; Balto., Md. 21217

Gentlemen: My check for $ ..... is enclosed. Please open an insured savings account in the following manner:

check one ( ) Passbook Account
( ) ... month certificate account

check one ( ) Individual Account
( ) Joint Account
( ) Corporate Account
( ) Other

Check one ( ) Credit Dividends to Account
( ) Mail Dividends

Address .....
Name .....
City ..... State ..... Zip Code .....
Please open this account in the name of .....