Houses For Rent

WEST
2539 McHENRY ST.
6 rms. and bath, oil heat. $116 mo.

2703 Violet Ave.
(Park Heights)
Porch, 2 story, 4 bedrms. $150 mo.

EAST
1624 HOLBROOK ST.
6 rms. and bath, oil heat. $94 mo.

Rent books, credit references, and security deposit required.
Northern Brokerage
1218 N. Calvert St.
MU. 5-3131

HANDYMAN SPECIAL
Large 6 room home. Needs a little work. Yours for only $50.00 month. Children and pets okay.
HOMEFINDERS
385-1910

556 GOLD ST.
3 rms., kitchen, bath, automatic gas heat.

721 RUTLAND AVE.
7 rooms and bath.

1738 BOND ST.
7 rms. and bath.
WILLIAM E. KOONS
10 W. BIDDLE ST.
SA. 7-2356

889 BLOOM STREET — Desirable 2 story 6 room house. Being newly decorated. $20.00 weekly. 235-1377.

2834 NORTH FULTON Avenue — 6 rooms and bath. $137.50 a month. NO. 5-5746.

2732 PROSPECT STREET — Small porch front home. Oil heat. City Realty Brokers. 728-6446.

1704 CRYSTAL AVENUE (East Baltimore) — 8 rooms and bath. Convenient location. Reasonable. 467-7272.

864 NORTH DUNCAN Street — 4 rooms and bath. Good condition. Low rent. 467-7272.

528 NORTH GILMOR Street — 10 rooms, bath, cemented cellar. 484-3487.

BROOKFIELD AVENUE, 2250 — 3 rooms and bath. $4. 7-3459 — WI. 4-0872.

PINE STREET near Lexington — 3 bedrooms, $42.00 month. Zee Realty. 484-1016.

6 ROOM HOUSE — Prime location. Call 945-2344.

680 PIERCE STREET — 6 ROOMS, BATH. $50.00 month. Call LE. 9-4815.

1038 WEST FAIRMOUNT — 6 rooms, bath. $50.00 month. LE. 9-4815.

699 WEST LANVALE — 6 rooms and bath. $78.00 month. 484-7127.

2017 BRUNT STREET — 5 rooms and bath. $70.00 monthly. 728-6303 — evenings RO. 4-0417.

1903 PERLMAN PLACE — 5 rooms and bath. Oil heat. Cement yard. $31.00 weekly. 685-7772 or 235-4444.

1721 ASHLAND AVENUE — 5 room, bath. Newly renovated. 542-1761 or 728-6106.

2336 HENNEMAN AVENUE — 6 rooms and bath. Oil heat. $80.00 monthly. 728-9608 — evenings RO. 4-0417.

$92.00 MONTHLY — 5 room home, full basement. Kids are okay. No lease. Homefinders. 385-1910.

815 NORTH DURHAM — 5 rooms. Very cozy for small family, fenced yard. $70.00 month. Call Mr. George. 355-3485.

8 BEDROOMS and basement $100.00 monthly. Fine for children and pets. Near schools. Homefinders. 385-1910.

1612 NORTH BOND Street — Very desirable 3 story, 6 room home in nice block. 233-1377.

1203 CHATHAM STREET — 5 rooms and bath. 486-7380.

FOR RENT — 4 rooms, only $85.00 month. Big yard. Convenient location. Homefinders. 385-1910.

LESLIE STREET, between Gilmor and Stricker — 6 room house. 358-0618 — 358-8947.

CHILDREN AND pets accepted. Large 4 bedrooms. $100.00 month. Small deposit. Homefinders. 385-1910.

5027 ALHAMBRA AVENUE — 7 rooms and bath. Porch front. Completely redecorated. Hardwood floors. Oil heat. LE. 9-0115 — HU. 6-2394.

866 NORTH EDEN Street — 7 rooms and bath. $16.00 week. VE. 7-1646 — Nights VE. 6-1122. Apply 215 East Preston.

PIMLICO SECTION — 5102 Elmer Avenue. 4 bedrooms, living room, dining room and kitchen. Full basement.

4402 DAVENPORT — 6 rooms and bath. $50.00 week. VE. 7-1646 — Apply 215 East Preston.

LOOK — $60.00 month. 2 story. No lease. Fenced yard, children and pets okay. 467-2760.

812 RUTLAND AVENUE (East Baltimore) — 1½ blocks north of Johns Hopkins Hospital. 3 bedrooms, living room, kitchen and bath. $70.00 a month, plus utilities. Call 342-6161.

2626 FLORA STREET — 3 bedrooms, $60.00 a month. 494-1218.

E. & W. LY REMODELLED 3 bedroom home. Automatic heat. Basement. Fenced yard for children. $90.00 month. 467-2760.

CENTRAL AVENUE, 1112 — 3 bedrooms, 2 baths. Gas heat. $85.00 month. Zee Realty. 484-1016.

Houses For Rent

BOOTH STREET, 2853 — 3 bedrooms, living room, dining room, ground floor kitchen. Gas heat. $85.00 month. Zee Realty. 484-1016.

4626 PIMLICO ROAD — 6 rooms and bath. Porch front home. Completely redecorated. Oil heat. LE. 9-0115 — HU. 6-2394.

NOTICE

IMMEDIATE OCCUPANCY
Rentals Of All Types
All Price Ranges
All Areas
Children and Pets Welcome
HOME RENTALS
Open 8:30 to 9:30 467-2700
3844 Crestlyn Rd.

NOTICE
At 7:30 p.m. October 18, 1972, at the Waterloo Middle School, 6789 Waterloo Road, Baltimore, the Citizens Health Council of the Regional Planning Council will conduct a public hearing to consider the following:
PROPOSALS FOR NEW HEALTH FACILITIES IN HOWARD COUNTY
Various proposals to construct general hospitals and nursing homes in Howard County.
Interested persons have the opportunity to submit their views at the hearing or to submit comments in writing to the address below prior to the hearing date.
Copies of the proposals are available at the Waterloo Middle School and at the address below during regular office hours.
Comprehensive Health Planning, Regional Planning Council, 701 St. Paul Street, Baltimore, Maryland 21202, Tel.: 385-5000

NOTICE
At 7:30 p.m., October 16, 1972, at Glenelg High School, Burnt Woods Road, Glenelg, Maryland, the Citizens Health Council of the Regional Planning Council will conduct a public hearing to consider the following:
PROPOSALS FOR NEW HEALTH FACILITIES IN HOWARD COUNTY
Various proposals to construct general hospitals and nursing homes in Howard County
Interested persons have the opportunity to submit their views at the hearing or to submit comments in writing to the address below prior to the hearing date.
Copies of the proposals are available at the Glenelg High School and at the address below during regular office hours.
Comprehensive Health Planning Regional Planning Council, 701 St. Paul Street, Baltimore, Maryland 21202, Tel.: 385-5000

NOTICE
At 7:30 p.m., October 25, 1972, at the Steuart Hill Elementary School, 30 S. Gilmor Street, Baltimore City, the Citizens Health Council of the Regional Planning Council will conduct a public hearing to consider the following:
Proposed changes in health services at
BON SECOURS and LUTHERAN HOSPITALS
Interested persons have the opportunity to submit their views at the hearing or to submit comments in writing to the address below prior to the hearing date.
Copies of the proposals are available at the Steuart Hill Elementary School and at the address below during regular office hours.
Comprehensive Health Planning Regional Planning Council, 701 St. Paul Street, Baltimore, Maryland 21202, Tel.: 385-5000

NOTICE
At 7:30 p.m., October 26, 1972, at the Howard High School, Ellicott City, Maryland, the Citizens Health Council of the Regional Planning Council will conduct a public hearing to consider the following:
PROPOSALS FOR NEW HEALTH FACILITIES IN HOWARD COUNTY
Various proposals to construct general hospitals and nursing homes in Howard County.
Interested persons have the opportunity to submit their views at the public hearing or to submit written comments to the address below prior to the hearing date.
Copies of the proposals are available at the Howard High School and at the address below during regular office hours.
Comprehensive Health Planning Regional Planning Council, 701 St. Paul Street, Baltimore, Maryland 21202, Tel.: 385-5000

Real Estate For Sale

NATHANSON

HOWARD PARK
5 B/R and den Ranch style cottage with log burning fireplace, unit kit, full clubrm and recreation room in base., 2 car garage. Excellent financing available with just 10% down, priced at $18,500 FEE. Bernard Epstein, 944-4670.

NORTHEAST
Nr. Morgan College. Small down pay. Brk. grp. recently redecorated. Spacious L.R. 3 B/R, mod. kit. w/brkfast bar, 1½ baths, fenced in yard. Immed. possession. Altchuler, 484-2565.

REIST. PLACE
Semi Det. Brick with 4 B/R, L/R, D/R, lge. mod. eat in kit., 2 car garage on lge. grounds. Completely redecorated. Mr. Larry, 764-1467.

NATHANSON

$MALL DOWN payment buys semi-detached brick. Upper Park Heights, 6 rooms, 1st floor, powder room, club room. $14,500.00 plus $120.00 ground rent. Castle Realty Company. Realtor. RO. 4-7242.

RANCHER — 3 bedrooms, 1½ bath. Club room, patio. 944-6267.

Real Estate For Sale — Real Estate For Sale

RENOVATED HOMES AVAILABLE
We have several beautifully renovated homes available in Northeast and Northwest Baltimore — Including:
- 2708 Silver Hill Ave.
- 610 E. 41st Street
- 3627 Gelston Dr.
- 3701 Harlem Ave.
- 4105 Penhurst Ave.
- 2101 Elsinore Ave.
- 3901 Dolfield Ave.
- 4106 Norfolk Ave.
- 741 Cator Ave.
- 3509 Gelston Dr.
- 3028 Rosalind Ave.
- 523 Tunbridge Rd.

AND 3708 Duvall Avenue
$650 TOTAL CASH REQUIRED—
LOW MONTHLY PAYMENTS
QUICK OCCUPANCY
WARREN KLANWANS - BROKER
466-7777

OPEN EVERY DAY
NOON - 7 P.M.
INCLUDING WEEKENDS
EDGEWATER VILLAGE TOWNHOMES
A PLANNED COMMUNITY
CONVENIENTLY LOCATED IN
BEAUTIFUL HARFORD COUNTY
3 HANDSOME MODELS WITH
3 and 4 BEDROOMS
FROM $20,990 Including Lot
$40 Down VA and Minimum FHA financing CONVENIENT TERMS - MONTHLY PAYMENTS UNDER $200 Maintenance free exteriors/fully equipped kitchens/all under ground utilites/individual privacy fences/and many other fine features.
For Information Call 679-2130
WASHINGTON HOMES, INC.
Equal Housing
DIRECTIONS: Take JFK Highway to the Route 152 Mountain Rd. Exit-right to Route 40—left 1½ miles to Treetop Drive & Edgewater Village furnished model townhomes.

D. E. HUGES & CO.

1031 EVESHAM AVENUE
Open for Inspection
Sunday, October 8, 1972, 2-4 P.M.
Orkney Heights is the location of 1000 Block East Belvedere at Northwood Drive—Superb 2 Story E.O.G. Townhouse. Containing 3 bedrms., liv. rm., din. rm., spacious modern eat-in kitchen, 1½ baths and a gorgeous twenty one club basement. Rear patio. Beautifully landscaped lawn with fruit trees. To see stop by Sundy or call Mrs. Wegleir for more information, 433-5808 or 435-6655.

5003 HERRING RUN DRIVE
Lauraville
Near Morgan College
Lovely 3 bedrm. brick and shingle Colonial home with liv. rm. with fireplace, separate din rm., sunporch, 2½ baths, recently redecorated, modern kitchen, full basement and expandable attic (1 or 2 extra bedrms.). Rear patio. Large and well landscaped lawn. For more information, call Mr. Roberts, 433-7749 or 435-4556.

BEAUTIFUL NORTHWOOD
1239 Glenwood Avenue-Superb 3 Bedroom Home with living rm., din. rm., modern eat-in kitchen with brick cabinets, counter top range and wall oven, 1½ baths and finished basement. Only asking $13,950, plus $108. G.R. For more information on this home of beauty call, Mr. Harris 435-4556.

NORTHWOOD
1300 Block of Winston Avenue—3 Bedrm. home with living rm. din rm., eat-in kitchen, 1½ baths and panelled basement. Conveniently located to schools, shopping and transportation. Call Mr. Berry 435-4556

GOVANS
Woodburne Avenue-Lovely 2 story 3 Bedroom Semi-detached home with liv. rm., din. rm., spacious kitchen, full basement and a 2-car garage. Reasonably priced for $9,450, plus $96. G.R. Call Mr. Hughes 435-4556.

TO BUY OR SELL, CALL
D. E. HUGHES AND COMPANY
REALTORS
435-4556
We Multiply List

Real Estate For Sale

CITIZENS ALERT
CALL US—WE'LL ACT
The AFRO does not visit properties or apartments that are advertised to check for the authenticity and the condition of the housing. Any AFRO reader who finds an apartment or house which is not exactly as advertised, is requested to inform the AFRO-AMERICAN Newspaper Company.
Just Call
728-8200, ext. 45
AFRO-AMERICAN NEWSPAPERS

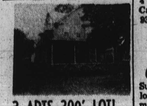

3 APTS–200' LOT!
UPPER PARK HGTS: — All stone with a gorgeous Lot. LIVE RENT FREE—Ideal Investment. AN ESTATE—WILL CONSIDER ALL OFFERS!! Call Mr. Becker, 604-9718 or 484-1700.

ROGERS COTTAGE!
LOVELY COR. PROPERTY:—L.R., D.R., New Kitchen, 3 bedrms and bath, full basmt, double car garage, move - in condition and many extras. Call Mrs. Mitnick, 358-4108 or 484-1700.

BUNGALOW!
SOUTHERN CROSS DR; — Beautiful Cape Cod, nice grounds, full basmt, 3 full bedrms, Redwood Fence, Call Mrs. Mitnick, 358-4108 or Mrs. Reynolds, 848-0185.

$3,700 --FULL PRICE
CHOICE COR;— BUY OF A LIFETIME! 6 lovely rms, Exterior all newly renovated. GOOD CONDITION, low g.r. NICE GROUNDS FOR THE KIDDIES! Call Mr. Becker, 604-9718 or 484-1700.

NEWBERN BEAUTY!
PK HGTS — REIST and ROGERS—
Choice modern, 6 lovely rms and bath, 1½ baths, ASSUME F.H.A. MTG! Call Mr. Pomeroy, 833-6972 or 484-1700.

STADIUM–$8,600!
REMODELED TOWNHOUSE GROUP; — 6 lovely rms, full renovated inside and out. Mr. Morrison, 922-6202. or 484-1700.

2 APTS–$9,000 FEE!
COR. BRICK COTTAGE; 4 rms and bath on 1st, 3 rms and bath on 2nd. Sep entr. LIVE RENT FREE! Call Mr. Lytle, Rl. 7-3802 or 484-1700.

LIBERTY SPLIT!
HOLLYWOOD STYLE; — Just gorgeous, MUST BE SEEN! 3-4 bedrms, 2½ bath, (M) Clubrm, Carpeting, Drapes and loads of Extras. Call Mrs. Scheinker, 764-0273 or 484-1700.

WALTER BECKER
484-1700

2200 PRENTISS PLACE
3 bedrms., liv. rm., din. rm., kit., bath. On quiet street, $25 a week.
254-7444

Call or Visit Our
Gallery of Homes
Russell T. Baker & Co.
REALTORS—WE MULTIPLE LIST
WE ARE AN Equal Housing BROKER
New Listings Every Day!
In Every Price Range In
BALTIMORE CITY
BALTIMORE COUNTY
HOWARD COUNTY
HARFORD COUNTY
ANNE ARUNDEL COUNTY
Central Gallery
6229 N. Charles St.
377-5010
Columbia Gallery
The Sterrett Bldg.
730-5100
Greater Towson Gallery
1629 York Rd., Lutherville
828-7700
Western Gallery
8445 Balto. Natl. Pike
465-7700
Southern Gallery
Severna Park Shopping Center
647-5800
Northeast Gallery
9636 Belair Rd.,
Perry Hall
256-5100
Russell T. Baker & Co., Inc.
REALTORS

VACANT HOUSES
Priced for quick sale. Low down payment, quick settlement. Single or duplex in NE or NW section. Call J. I. Roth, Eve., 358-4295.
ASSOCIATED REALTY
358-1212

$59.00 DOWN $UYS 2200 block Eutaw Place: 1st floor — air-conditioned and zoned. Non-resident doctor or dentist. Consists of 4 rooms and powder room. 2nd floor — 4 rooms and bath. 3rd floor — 4 rooms and bath. Castle Realty Company, Brokers. RO. 4-7242.

Real Estate For Sale

B. H. BLUM
REALTOR
484-9010
We Sell U.S. Govt Homes

OPEN HOUSE
SUNDAY 2-4 P.M.
3641 FOREST HILL RD.
You must see this outstanding value in charming Lochearn. Beautifully appointed and Cape Cod. Large living room with fireplace, dining room, "L" shaped kitchen with loads of cabinets. Lots of storage. 2 full baths, 3 or 4 bedrooms. Loads of extras. Call Susan Klein. Eves. 484-8397.

OPEN HOUSE
SUNDAY 2 to 4 P.M.
6400 LIBERTY ROAD
Superior stone and stucco Colonial. 3 large edrooms, formal living room, separate dining room, breakfast room, very modern kitchen with dishwasher and disposer. Paneled club room, 2 car garage. June Allen. Eves. 356-4859.

OPEN HOUSE
SUNDAY 2 to 4 P.M.
4022 MORTIMER AVE.
(Rogers Ave. Area)
Delightful 3 bedroom home. Large living room, formal dining room, modern eat - in kitchen with pantry, loads of other features. Owner anxious to sell. Call Ruth Maier—357-0373 Directions — Out Reisterstown Rd. One block above Northern Pkwy., turn right.

MT. ROYAL TERRACE
Elegant townhouse. Completely restored. 3 extra large bedrooms, 2½ baths, den, sunrooms. Home in outstanding condition. Call Sid Sher Eves. 486-0690.

ROGERS AVE. AREA
3 bedroom brick beauty. Newly decorated. 1½ baths, enclosed rear porch. Immediate possession. Call Helen Goldberg. Eves. 484-3233.

NR. SINAI HOSPITAL
3 bedroom end of group. Conveniently located. Offers wall to wall carpeting, built-in breakfast bar in kitchen, panelled club room, extra storage and much more. To see it first-call Thelma Carter. Eves. 466-5044.

484-9010
B. H. Blum

PULLEN & PAUL REALTY, Inc.
252-9010

NEW LISTING
Baltimore County, 5 bedrms., Cape Cod, 22 ft. L.R., lge. D.R. eat-in kitchen, 2 fireplaces, ¾ acre, secluded lot., club basemt., 2 car garage, a real buy for a large family looking for a stone home. Mr. Jones, 435-8873.

GOVANSTOWN
Semi-detached, income property, 2 Apartments, live in one, collect from the other. Mr. Hausner 661-3304.

OFF ARGONNE DR.
F.H.A. Appraised, 3 bedrm. all brick home, lge. L.R. full D. R. Wife saver kitchen, full basemt., storm equipped, fenced yard. Mr. Jones.—435-8873.

WAVERLY
$495 TOTAL CASH — moves you in under F.H.A. 3 bedrms., all brick group, full basemt., close to bus and shops. Off York Rd.—Mr. Jones—435-8873.

UPPER PARK HGHTS.
4 Bedrms., air-conditioned, stone & stucco home, spacious L.R. with fireplace, D.R. mod. eat-in kitchen. Price Reduced $3,000. A real buy for a large family. Mr. Jones—435-8873.

WE ARE AN EQUAL HOUSING OPPORTUNITY BROKER

REISTERSTOWN ROAD & ROGERS AVE. AREA
Hillsdale 2 apt. end of group. ½ block to bus and shopping center. Clean house in move in condition—can be used as family dwelling. Fenced yard and many extras. This one will not last long. Perfect for retired couple. Call today! Allen Weiss 764-8605.
ASSOCIATED 358-1212

YORK RD. AREA
IVANHOE AVE. — 3-bedroom brick group with covered porch front, rear deck porch, partial clubroom, fenced yard. Redecorated. Sun. and Eves. 377-5737.
AMERICAN REALTY CO.
Realtors 727-0646

Real Estate For Sale

DICK BELMAN, INC.
484-7800
OPEN SUNDAY 2-4
HAYWOOD HEIGHTS
3616 TELMAR ROAD
Brick custom built rancher with club basement and dark room. Three large bedrooms, 1½ baths, eat-in kitchen and dining room. Carpeting, drapes & many other extras included. Air cond. in basement and attic fan. CALL HAROLD ROSEN 944-0337. DIRECTIONS: Liberty Road to 6200 block Liberty Rd., Right on Telmar to property.

NEW LISTING
HILLTOP
Three bedrooms brick end-of-group in superior conditions. Paneled clubroom, fenced yard & carpeting. CALL ST. J. ROLLE 655-5050.

DEERFIELD
PRICE REDUCED
Exciting centrally air conditioned split level home. 3 bedrooms, 2½ aths & beautiful recreation area in lower level. Beautifully carpeted & darped thru out. Must be seen! CALL MARY HOND 655-5052 or STAN ROLL 655-5049.

FOREST PARK
2 APARTMENTS
Beautiful duplex cottage on quiet street. Each apartment has living room, dining room, kitchen, 2 bedrooms and bath. Priced at just $14,000 fee. CALL FAY KLEIN 484-4686.

TANEY PARK
5 BEDROOMS
Be sure to see this all brick semi-detached home on beautifully landscaped corner lot. 1st floor has foyer entrance, 15x22 living room, woodburning fireplace, 12x15 dining room, large unit kitchen w/dishwasher, garbage disposer & breakfast nook. 3 king size edrooms, 2 full baths. Master bedroom has private bath & large walk in closet. Second floor has full bath, 2 large bedrooms w/adjoining study areas. Lower level paneled family room, laundry room & utility area. Quality features include electronic air filter, slate roof, copper gutter & spouting and complete heating systems. Don't miss this one! CALL IRV CHARAKTZ 55-3599.

UNDER $20,000
Lovely 3 bedroom home w/first floor powder room, lower level paneled clubroom, wall oven, beautiful yard. Freshly painted inside & out. Must be seen! CALL RUTH GIVNER 486-8808.

NEAR REISTERSTOWN PLAZA IMMEDIATE OCCUPANCY
Now is the time to make an outstanding buy on this lovely home that accommodates, 3 full or semi - detached home! 4 baths, living room, dining room, kitchen & den. Lower level rec room. Must be seen! CALL ESTER BLOOMBERG 358-1267.

ROBIN HILLS
Split rancher - centrally air conditioned, 3 bedrooms, 1½ baths, covered front porch, lower level recreation room & many other extras. Exceptional condition. CALL LOU ISAACS 922-3838.

GOVANS
Three bedroom porch front home in beautiful condition. Priced under $10,000 fee. This one won't last long. CALL FAY KLEIN 484-4686.

POWHATTAN FARMS
Three bedroom brick rancher. Clubroom, and lots of extras. Centrally air conditioned, age space in excellent condition. CALL IRV CHARAKTZ 655-3599.

DUPLEX
In move - in condition. Near schools, shopping transportation. 1st floor 1 bedroom, large living room, dining room, eat-in kitchen & bath. Knotty pine paneled basement w/full bath. 2nd floor- 2 bedrooms, large living room, dinner room, kitchen & bath. Apartment could be made in basement. CALL SAM AZRAEL, 484-3880 DICK BELMAN, INC.484-7800.

DICK BELMAN, INC.
484-7800

DONALD E. GREMPLER,
—NORTH—
400 E. Joppa Rd.—825-6400
—EAST—
684 Towne Cent. — 679-7500
—SOUTH—
164 Ritchie Hwy. — 647-9000
—WEST—
4296 Montgomery Rd. — 465-6400
Greater Baltimore is nearly 100% Multiple Listed and all listings are in our Computer. So call now for instant Multiple List information on ALL homes that MEET YOUR requirements, or better yet, stop in today.
Offices Open Daily 9-9
We are An Equal Housing Opportunity Broker

Real Estate For Sale

PARK LANE
New listing: 2 story group home near Elementary and Junior High Schools. Cozy home in nice neighborhood. Aileen Weiss 764-8605.
ASSOCIATED 358-1212

BOYD REALTY CO.
655-7651
GROVELAND AVE.
3 apts. Live in one-let the other 2 pay the mortgage.

FOR THE STARTER
(Cherry Hill)
2 bedrooms, living room, kitchen, dining room. Low down payment. Call Wallace Smith-728-7790 or 655-7651.

EAST BALTIMORE
1200 blk.
MONTFORD AVE.
Well kept 3 bedrooms, kitchen living room, dining room Low down payment. $250 under F.H.A.

SEE IT
YOU'LL LIKE IT
Very clean 3 bedroom group home. Living room, dining room, kitchen, club basement garage. Call Lorenia Boyd-655-7651.

FOREST PARK
Cottage with 4 bedrooms 2 car garage. For the growing family. Realistically priced

LOTS FOR SALE
St. Mary's County. Near the water.

FOREST PARK
Beautiful large masonly home. Newly decorated. 4 large bedrooms and 2½ baths. Desirable neighborhood. Vacant and priced for quick sale.
ASSOCIATED 358-1212

FOR SALE
8 APARTMENT BLDG.
Highest Bid Accepted
907 N. FULTON AVE.
Call 637-2664 or Eves.
484-6281

FOREST PARK
4 bedrms brick, end of row, Vacant, $200 down move right in. MR. WEINER 764-6855.

SPAULDING AVE.
4 bedrms Semi - detached, brick, modern, fenced yard $200 down, MR. WEINER 764-6855.

HOUSE REALTY CO.
4845 Park Heights Ave.
664-7833

MARYLAND ESTATE IN CECIL COUNTY BY BOY SCOUTS OF AMERICA
FOR SALE by Baltimore Area Council-Boy Scouts of America, 20.9 acres more or less of rolling countryside and woods on Maryland known as McGregor Lodge, Route 272, immediately northeast of Bay View, Md. (E. D.) (approximately 1½ miles N of Exit 8) in Cecil County, Maryland improved by (1) a stone and frame two story dwelling over 200 years old but completely modernized, containing two bedrooms, two baths, oil-fired hot water heating plant, electric domestic water heater; (2) conference building formerly a large garage completely remodeled and used for adult training purposes; by the scout council; (3) pump houses; (4) concrete dam and spillway; and (5) various other out-buildings. Property serviced by septic tank and well. Sale to be sealed bids delivered on or before 3:00 P.M. Friday, October 27, to Irwin Scullin, Scout Executive, Baltimore Area Council, Boy Scouts of America, 701 Wyman Park Drive, Baltimore, Maryland, 21211, to be opened by a special committee at 4 P.M. Terms of sale: 10% of purchase price by cashier's or certified check with bid, balance at settlement within 60 days, taxes, assessments and utility charges apportioned to date of settlement, all transfer taxes and documentary stamps to be paid by purchaser. Seller reserves the right to accept any offer made regardless of bid and to reject all offers. Property open for inspection from 2 to 4 P.M. on October 7, 8, or by special appointment. Phone 801-368-1700.

EDMONDSON VILLAGE
3904 ROKEBY RD.
(Near 1000 blk. Wildwood Pwky.) 2 story, inside row, 6 rooms, tile bath, newly painted throughout, sanded hardwood floors, excellent condition, gas heat, fenced-in rear yard. $9,900 plus G.R. Trade-ins considered.
TIME REALTY
823 N. Charles St.
SA. 7-5525

LIBERTY ROAD—BALTIMORE COUNTY
3 BR. Brick Split-level. Centrally air conditioned, 2½ baths. Finished rec. room, W/W carpet & drapes, in absolutely move-in condition. Call Herb Zinz, 486-1212.
ASSOCIATED 358-1212

Real Estate For Sale — Real Estate For Sale

REALTORS — WE MULTIPLE LIST

RANCHER — WEST EDMONDALE
The one you've been waiting for. 3 bedroom rancher with living room, dining room combination, eat-in kitchen, large clubroom, driveway, garage, fenced-in yard. Conveniently located at a price you can afford.

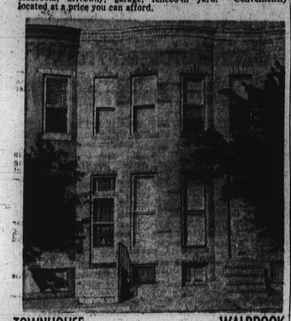

TOWNHOUSE — WALBROOK
Gracious living in this maintenance-free townhouse. 3 bedrooms living room, dining room, eat-in kitchen. Newly decorated throughout. Carpeted living room and dining room, fenced in back yard; formstone front, storm windows and doors, new furnace, new roof.
F.H.A.-V.A. repossessed home for sale. Very little cash needed to buy.
WE CAN SELL YOUR HOUSE
Call 462-2900—233-5495
BERNARD SAUNDERS REALTY CO.

CROSS COUNTRY BLVD.
COLONIAL COTTAGE
This is truly a lovely home for the discriminating buyer. Situated on a large 100 x 324 lot in the upper Park Heights area. On the first floor there is a tiled foyer with a large living and dining rooms; a modern eat-in kitchen with a dishwasher and garbage disposer and a panelled family room. The second floor has three double-sized bedrooms with two baths, one off the master bedroom, a sun-deck off the second floor, plenty closet space, and carpeting in two bedrooms. The basement has a panelled clubroom, with built in cabinets, a flush and a laundry room with washer and dryer. There are many other extras, too numerous to list here. Make an appointment to see this home today. Ask for Mrs. Delever.

RAMBLEWOOD SPECIAL
This is a two story group off Loch Raven Blvd. that is presently being renovated with three large bedrooms; beautiful grounds, nice club basement and flush in basement. Owner willing to assist in financing. Ask for Mr. Valentine at 233-2291.

ROSEMONT
This is a pretty little group home in excellent condition for the economy-minded buyer. It is loaded with extras such as knotty-pine clubroom with bar, housepower, washer and fireplace. Call Mr. Widgeon for an appointment at 391-2725.

WOODMOOR SPLIT-LEVEL
A tremendous house at a price that will fit your budget. Wall to wall carpeting, clubroom, three large bedrooms, modern kitchen, fenced in yard, awnings, lots of other extras. Call today, for an appointment.

RL JOHNSON REALTY COMPANY
3529 EDMONDSON AVENUE
BALTIMORE, MARYLAND 21229
"We are small enough to care"
566-1166

CUSTOM BUILT RANCHER
Overlooking Forest Park Golf Course. 3 bedrms., panelled den w/fireplace, modern unit kitchen, 2 baths, clubroom in basement. Situated on beautifully landscaped lot with fence on rear.
OPEN FOR INSPECTION SUNDAY 2 to 4 P.M.
4013 WOODHAVEN AVENUE (Forest Park)
Brick porchfront, parquet hardwood floors on 1st. floor. 3 bedrooms, tile bath. Vacant. Immediate occupancy. Price reduced.
H. WILLIAMSON REALTY CO.
1941 WEST NORTH AVE.
WE MULTIPLE LIST — REALTORS
669-2050 — Eves and Weekends 367-9281

Real Estate For Sale

Richard
DIENER
INC.
NEW LISTING

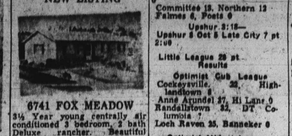

6741 FOX MEADOW
3½ Year young centrally air conditioned 3 bedroom, 2 bath Deluxe rancher. Beautiful grounds, near schools. A "Must" on this week's inspection list. Morris Friner Eves. WI. 4-1300.

NEW LISTING

3116 ESSEX RD.
Deerfield — Development 4½ year old 3 bedroom, 2½ bath bi-level on large wooded lot. Full panelled club room, utility room and garage. Centrally air conditioned, every major appliance and carpeting and drapes. Morris Friner Eves. WI. 4- 1300.

4-BEDROOM SPLIT

3420 TULSA RD.
Robin Hills Development—magnificent enlarged split with finished level family room, utility room and storage room. Built-ins, refrigerator, washer, dryer, air conditioners and drapes included. Just redecorated. Richard Goodman Eves.350- 3116.

A WINNER!

6638 MARROTT RD.
All brick 3 bedroom twin cottage with panelled club room. Listed below $20,000 plus extras. Carpets, drapes and air conditioners included. Great location, near St. Patricens and near Reisterstown Plaza. Stanley Janofsky Eves. HU. 4-1348.

MAGNIFICENT

5809 GIST AVE.
Most gorgeous 3 bedroom semi perfectly appointed with every comfort for modern living. Panelled lower level club room with full bath, screened porch, custom carpeting and drapes and much much more. Be sure to inspect by calling Stanley Janofsky Eves. HU. 4-1348.

358-4000
Reisterstown Rd. at Fallstaff
WE MULTIPLE LIST

U. S. GOVERNMENT HOMES
For Sale By The Fed. Govt. You Do Not Have To Be A Veteran
CITY AND COUNTY
1. Lowest Down Payment Anywhere
2. Excellent Condition.
3. Lowest monthly payments available anywhere.
BEN HUR REALTY
105 W. Saratoga St.
685-3328 484-0787 Or
— 484-1452

OPEN HOUSE—SUNDAY 1 to 5 P.M.
3108 ST. LUKES LANE
Need bedroom large enough to accommodate king sized furniture with bath off master bedroom? If answer is yes, make this one a MUST SEE.
Directions: Liberty Rd. to St. Lukes La.
Call STEFFEY WEST 465-8500
or eves. Mr. Stevenson 944-3029
Charles H. Steffey, Inc. Realtor

OPEN HOUSE SUNDAY, OCT. 8th
2 to 4 P.M.
2918 GRANTLEY AVENUE
VERY CLEAN, WELL KEPT 2 story brick row home with 2 bedrooms, modern bath, den, living room, dining room, kitchen and full basement, ½ panelled cement front porch and steps. More right in. Nothing to do. Asking $11,600 plus $86.00 G.R. ALL REASONABLE OFFERS CONSIDERED. V.A., F.H.A. and CONVENTION.L. OFFERS ACCEPTABLE. Call A. J. CAMPBELL—Office 566-1171 Even 825 466-5848.

4312 SPRINGDALE AVE. (Forst Park)
A very good buy in this duplex cottage situated on a large beautiful lot. May be used as 1 or 2 family home. Separate entrances and meters. Near transportation and shopping, yet located on quiet street. PRICED REDUCED. Owner wants FAST SALE.
FIVE STAR REALTY
Day 566-1177 — Night 664-5848

Sports results

Social Security Flag Football
Irishmen 20, SSA Freaks 0
Hawks 13, Boosers 13

Unlimited Flag Football
Northstars 0, Eastbrook 0
AbbyMidwest 45, Eastside Jets 0
Committee 13, Northern 13
Palmes 6, Poets 0

Usphur 2/15—
Usphur 8 Out 5 Late City 7 pt 2:09

Little League 26 pt. Results

Optimist Cub League
Cockeysville, 28, Highlandtown 8
Anne Arundel 27, Hi Lane 0
Randallstown 22, DT Columbia 7
Loch Raven 25, Bannaker 0

Optimist Midget League
Hamilton 6, Bannaker 4
Ave Columbia 7, Putty Hill 2
Randallstown 16, Loch Raven 0

Optimist Junior League
Dundalk 6, Hi Lane 0
Randallstown 68, DT Columbia 0
Hi Lane 38, Overlea 7
Timonium 14, Brooklyn 6
Putty Hill 34, Highlandtown 0
Hamilton 38, Woodlawn 12
Dunbarton 16, Loch Raven 19

Maryland Junior Football League
Southwestern Police BC 35, T and T 6
Southeastern 56, Waverly 48
Southern Police 28, Joletville 0
Chargers 0

Real Estate For Sale

REISTERSTOWN ROAD—ROGERS AVE. AREA
New Listings: Duplex with knotty pine clubroom. Live in one and rent the other. Ideal for retired couple. Near busline and stores. Aileen Weiss—764-6605.
ASSOCIATED 358-1212

NEW LISTING
WOODLAWN
Centrally air conditioned. 4 huge bedroom triplevel is a real dream home. Features: Wall to wall carpet, living room, dining room, stairs and hall. Custom made Venetian blinds in living room, A.M.-F.M intercom throughout. Speaker system in clubroom. Modern eat-in kitchen. Shrubbery trimmed to perfection. Redwood fenced rear yard with patio.
Call STEFFEY WEST
465-8500
or evenings Mr. Stevenson
944-3029
CHAS. H. STEFFEY. Rltrs.

$65 BRESSLYN STREET — 8 apartments. Cheap. Buy with low down payment. City Realty Brokers. 728-6446.

NORTH AVENUE at Druid