THOSE GRACIOUS LADIES known as the Smart Set of Baltimore are from left seated: Mesdames Jacqueline Watts, Sara Gray, Carolyn Chissell, Marie Hicks and Iris Mapp. Standing from left: Mesdames Thea Stokes, Alice Pinderhughes, Dot Wood, Bertha Forte, Sarah Newton, Doris Cole, Helen Queen and Mabel Byrd. (Read about the introduction ceremony held last week in "Gadabouting in Baltimore."

## Black fashion designer on display at museum

Stephen Burrows, the hottest young black designer on the fashion scene and a native of Newark, will be previewing some of his new fall fashions at the annual fashion show of the Women's Committee of Mountainside of the Opera Theatre, Sept. 28 at 1:00 p.m.

Other designers and distributors who will be represented at the fashion show are Arthur McGee, Bill Blass, and Kasper of Joan Leslie. The show will also include furs by the Brothers Christie and costumes of the Newark Museum collection where the show will take place.

Exhibiting the latest fall fashions will be the "Society Unlimited" m[illegible] Newark. It is the plan of the committee to include the Newark community as much as possible in this show.

The show is timed so that secretaries from nearby officts will be able to catch the show on their lunch hour.

## Divorces Filed

Loretta H. Love vs. James; Robert Love Sr.; Betty J. Harmon vs. Martin E. Harmon; John M. Kuhlman vs. Linda M. Kuhlman; Robert Siegel vs. Delores Siegel; Stephen Joseph Lanasa vs. Jennelea Lanasa; Thuron W. Thomas vs. Irene Thomas; Margaret P. Dietrich vs. Richard B. Dietrich; Santa M. Keefer vs. Arlie E. Keefer; Charles Williams vs. Rosie A. Williams; Gwendolyn G. Coleman vs. Richard Coleman Sr.; Bernice C. Wheeler vs. Earl C. Wheeler; Barbara A. Aquino vs. Clement P. Aquino Jr.; Jewel Givens vs. Calvin Givens; John E. Brown vs. Patricia L. Brown; David J. Heard vs. Bernice Heard; Ellis R. Douglas Jr. vs. Pearline Douglas; Harriet A. Davidson vs. John F. Davidson; Janice F. Leach vs. John T. Leach Sr.; Rebecca O. Falcon vs. Ralph S. Falcón Jr.; Dana D. Burris vs. Glenn M. Burris; Lillian Moon vs. James T. Moon.

## Divorces granted

Ronald John Wolf from Wanda Faith Wolf; Lynn Scherr from Daniel H. Scherr; Eleanor M. Gardner from Raymond E. Gardner; Eileen F. Mathias from Donald C. Mathias.

AFRO MOURNS — Crepe hanging on front door of AFRO office at Eutaw and Druid Hill this week in memory of AFRO woman's editor, Mrs. Lula Jones Patterson Mackay, who was given last rites on Tuesday. She had been a writer and editor for the AFRO for 43 years. (AFRO Staff Photo by I. Henry Phillips).

## Smoke? You May Be Making Wrinkles

NEW YORK (UPI) — Madame, when you reach for a cigarette you are about to clutch a wrinkle-maker.

Cigarette smoking, you see, has been linked with a greater than usual production of wrinkles, especially around the eyes.

Cigarette smoking also is believed to have something to do with a doubling of the number of women dying from emphysema and chronic bronchitis during the last decade.

The lung diseases are three times as prevalent among women smokers as among those who have never smoked.

* * *

These facts and others arguing for the curbing of cigarette smoking among women don't leave much of an impression on the American women who light up, according to Dr. Donald C. Kent, medical director of the National Tuberculosis and Respiratory Disease Association (NTRDA).

"Cigarette usage rates for women have climbed during the past 15 years, while those for men have dropped," Dr. Kent said.

"All evidence indicates that women have a harder time kicking the habit."

* * *

The Christmas Seal association's health educators are extending a helping hand to women smokers who aim to quit. It is a free brochure titled "10 million women have quit smoking — wanna be next?"

Appealing to most women will be the section of tips on quitting smoking without gaining weight.

Authorities believe that women caught up in the national obsession over losing weight are dismayed by the prospect of gaining weight when they stop using cigarettes.

* * *

But putting on pounds when quitting do not go together like love and marriage, the association's health educators say, adding:

"Lots of women have quit smoking and never put on a pound. Some who've smoked for years are surprised they never even miss cigarettes.

"One trick is to eat non-fattening tid-bits. When you feel like eating something, nibble on pieces of ginger, celery, melba toast, or sip a low-calorie drink on the rocks.

Some ex-smokers do gain weight. It happens because changes in the body's metabolism take place when a person quits.

Cutting caloric intake and increasing physical exercise after you quit helps get you over the hump without putting you into a larger dress size.

You get the free brochure by writing to the National Tuberculosis and Respiratory Disease Association, 1740 Broadway, New York, N.Y., or from your local TB association.

Problems of teen-age smokers, pregnant smokers and fearful of fat smokers are covered in it.

Also there are reports on research linking wrinkles and smoking.

## League of Women Voters at City Fair

The League of Women Voters will have available at the City Fair Inner Harbor location Community Calendars selling at $1 containing voting and registration information, maps showing Congressional and Councilmanic districts, elected officials and how to contact them and important telephone numbers of City Departments and agencies.

In addition there will be many publications and materials explaining ballot questions for November 7th.

All new voters will have a chance to practice on a sample voting machine.

League volunteerswill be working with the Board of Electionsregistering all eligible voters.

So come to the Fair, visit the League booth and prepare yourself for the General Election, Nov. 7th.


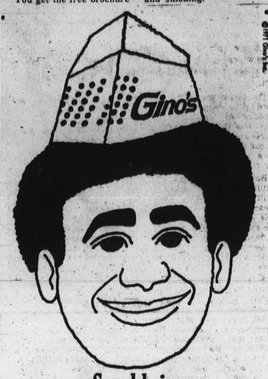


Sparkle is hot tasty food served with a warm smile.

Ginossparkles! The food. The place. The people.



INTRODUCING FLAVOR WITHOUT CAFFEIN.

New Brim® is deliciously rich-tasting, satisfying coffee. Made with lots of rich Colombian coffee beans.

And new Brim is 97% caffein free. So you can enjoy cup after cup of great-tasting coffee and not worry about caffein.

Pick up Brim. Regular grind, electric perk and freeze-dried. And drink hearty.

100% COFFEE. 97% CAFFEIN FREE.



Woolworth

THE FUN PLACE TO SHOP FOR THE ENTIRE FAMILY

FOR GIRLS! 88¢ Toys FOR BOYS!

SATISFACTION GUARANTEED REPLACEMENT OR MONEY REFUNDED




## Light Housekeeping

By MARIE P. COOKE

Since this is the season when fresh fruits and vegetables are plentiful and housewives are busy making preparations to preserve a supply for future use, certain precautions should be taken to assure a safe and wholesome home-canned product.

The safest procedure, according to Jacque G. Ayd, director of the Baltimore City Health Department's Bureau of Food Control, is to can all foods under pressure in a cooker designed for that purpose.

Botulism organisms are naturally present on many fruits and vegetables. While these organisms are harmless in their natural state, the spores or seeds produce a deadly poison in certain preserved foods in the absence of air or oxygen; he says.

Such toxin-producing spores cannot be killed by normal boiling or cooking procedures. Temperatures of 240 degrees or more are required to inactivate the spores and prevent the production of the dangerous poisons in the home-canned food which may cause death even if consumed in minute quantities.

Such temperatures can be obtained easily in a pressure cooker.

* * *

He recommends the cold-pack method of canning, which at one time was quite popular particularly in the preserving of the so called acid-type foods, is no longer recommended by the city Health Department principally because of the difficulty of distinguishing acid foods from nonacid foods.

For example, tomatoes which are commonly considered an acid food have been implicated in outbreaks of botulism.

After the food has been canned and stored, he says a further safety measure should be taken by boiling the home-canned food five minutes or more with constant stirring immediately before the meal.

Although boiling will not kill the spores, it will neutralize the poisons and make the food safe for consumption. The same procedure should be followed in serving left-over home-canned foods before eating.

According to national statistics, botulism has been on the increase in various parts of the country during the past decade.

The last case of botulism in Baltimore City was in 1967 and the case prior to this was in 1957 when a resident died after eating home-canned string beans.

Cleaning chrome-plated frames and mod upholstery on the chairs and table set a trend in bridge set fashion.

The wet look chairs come upholstered in yellow, green, black or boa.

The upholstery is stain resistant and wipes clean with a damp cloth.

All tables in this series have hidden snaplocks instead of unsightly braces. Slightly flared legs add sturdiness as well as style to the table, says the manufacturer.

(Cosco Household Products Inc., Columbus, Ind.)

* * *

Recipe of week — We know of a week that is lots of fun and very little work. It's National Bake-A-Chicken Week. From Oct. 1 through the 7, easy chicken cookery is the rule, and that's something to celebrate!

Chicken is a wise choice with today's high meat prices. Edible pound for pound, it's priced lower than any other popular meat.

And if you're watching your nutrition as well as your wallet, chicken is

(Continued on Page C-27)


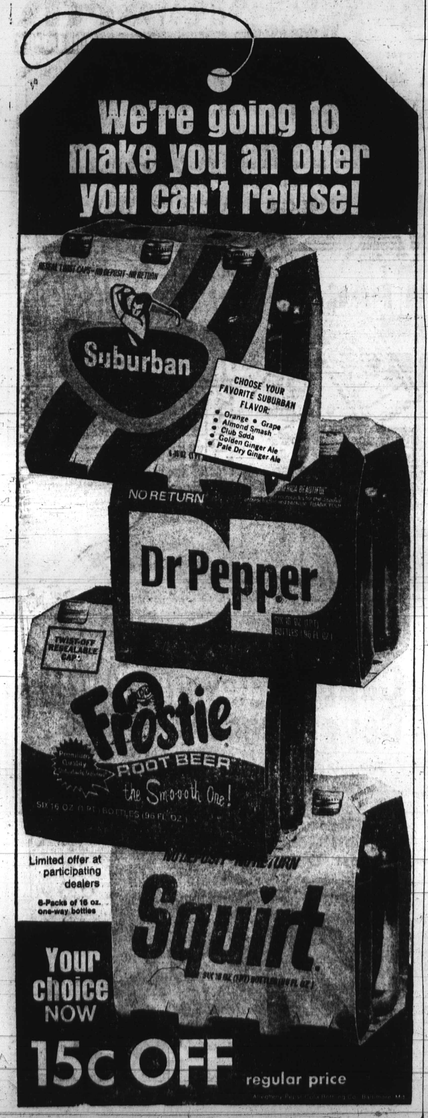




• 2700 WEST COLD SPRING LANE • 20 S. HILTON STREET • 3805 LIBERTY HEIGHTS AVENUE • 3420 CLIFTON AVENUE • 4713 GWYNN OAK AVENUE • BALTIMORE STREET AND FREMONT AVENUE

WE ACCEPT U.S.D.A. FOOD STAMPS

PRICES EFFECT. FROM TUES., SEPT. 26TH THRU SAT., SEPT. 30, 1972.

VISIT OUR NEW Gwynn Oak Location NEXT DOOR . . . LENNY MOORE'S

FOOD-A-RAMA

Fresh Killed FRYING CHICKENS WHOLE ONLY lb. 29¢

• fresh picked regular CRAB MEAT lb. can $2.89

RED DELICIOUS APPLES 3 lb. bag 49¢

Hunt's String Beans 23¢ California Pascal Celery 19¢

Shoulders ESSKAY'S FRESH PORK LB 49¢
Sliced Bacon ESSKAY'S SWEET KORN LB. PKG. 89¢
Sausage ESSKAY'S POLISH LB 99¢
Loin Roast ESSKAY'S PORK WHOLE OR HALF LB. 89¢
Bacon Ends ESSKAY'S BUDGET 3 1-LB PKGS. $1
all meat Franks ESSKAY'S QUALITY LB. PKG 89¢
Chitterlings ESSKAY'S 10 LB. PAIL $3.99
ESSKAY'S OR MASH'S Smoked Shoulders LB. 55¢
Sliced Bologna BRIGG'S ECONOMY 12-OZ. PKG. 55¢
Pork Sausage CEDAR FARMS PURE LB. ROLL 59¢
Sliced Bacon BACORN LB. PKG. 69¢
Franks GOETZE'S FAMILY PACK...ALL MEAT 1½-LB PKG. $1.19
GOETZE'S OR HIGHLAND BRAND B'fast. Sausage 2 LB. ROLL $1.29
Vac Pac • BOLOGNA • COOKED SALAMI • SPICED 12-OZ. PKG. 79¢
Croakers GOETZE'S FRESH FROZEN LB. 59¢
ESSKAY U.S.D.A. CHOICE Beef Roast BONELESS 3-COR. OR CROSS CUT LB. $1.19
Pork Chops CENTER CUT SMOKED LB. $1.29

• fresh sliced STEAK FISH.....lb. 59¢

SLICING TOMATOES 2 lb. 19¢

FREEZER QUEEN COOK IN BAG ASSORTED VARIETIES 5-oz pkg 19¢

MORTON'S POT PIES BEEF, CHICKEN or TURKEY 4 8-oz. pkgs. 69¢

U.S. NO. 1 WHITE POTATOES 5 lb. bag 39¢ 10 lb. bag 69¢

SWANSON ASST. BREAKFAST ENTREES reg. pkg. 39¢

FAIRMONT ICE CREAM ASST. FLAVORS ½-gal. 55¢

LIQUID VEL reg. size 39¢ WITH THIS COUPON Good only at above-named stores. Offer expires Saturday, Sept. 30, 1972

COLD POWER detergent 49¢ WITH THIS COUPON Good only at above-named stores. Offer expires Saturday, Sept. 30, 1972

CHARMIN toilet tissue 12 rolls $1 WITH THIS COUPON Good only at above-named stores. Offer expires Saturday, Sept. 30, 1972

BAGGIES sandwich bags 39¢ WITH THIS COUPON Good only at above-named stores. Offer expires Saturday, Sept. 30, 1972

AJAX cleanser 2 cans 25¢ WITH THIS COUPON Good only at above-named stores. Offer expires Saturday, Sept. 30, 1972

CASHMERE BOUQUET soap 4 bars 29¢ WITH THIS COUPON Good only at above-named stores. Offer expires Saturday, Sept. 30, 1972

Esskay USDA Choice Boneless
• S'HLD. STEAKS
• RIB STEAKS
• SIRLOIN STEAKS •
Your Choice $1.29

Freshly Made
• GROUND CHUCK lb. 99¢
• GROUND ROUND lb. $1.09
• GROUND BEEF lb. 69¢
IN 3-lb. PKG. OR MORE

Fresh Cut Turkey
• LEGS 29¢ lb.
• NECKS lb. 29¢
• WINGS 35¢ lb.

CHEESE PIZZA 10 in. pkg. 89¢

CAPTAIN JOHN FISH STICKS 16-oz. pkg. 69¢

FARM FRESH GRADE 'A' LARGE EGGS doz. 49¢

MOR-VALUE PURE MARGARINE ¼'s or SOLIDS 5 1-lb. pkgs. $1

PILLSBURY BISCUITS 4 cans 39¢

FRESH MILK ½-gal. 49¢

AMERICAN CHEESE .89¢

ORANGE PLUS 9-OZ. CAN 49¢

MARGARINE SOFT MRS. FILBERT'S 16-oz. bowl 39¢

• GOLDEN CORN KOUNTY KIST WHOLE
• VEGETABLES KING COLE MIXED
• CUT BEANS LIBBYS
• POTATOES KING COLE CHUNK WHITE
• SWEET PEAS KOUNTY KIST
• PORK n BEANS GIBBS
6 FOR $1

Facial Soap LUX WITH BOAT 6 BATH SIZE BARS 89¢
Asst. Sodas FRANK'S ASSORTED 12-OZ CAN 8¢
Mayonnaise MOR-VALUE QUART JAR 49¢
Liquid Dove KING SIZE 59¢
Liquid Joy FOR DISHES KING SIZE 59¢
Clorox Bleach ½-GAL. 31¢ PLASTIC GAL. 47¢

Coffee MAXWELL HOUSE LB. CAN 79¢
Baby Food HEINZ OR BEECHNUT STRAINED JAR 8¢
Mor-Value Salt ROUND BOX 9¢
Mor-Value Sugar 5 LB. BAG 57¢
Domino Sugar 5 LB. BAG 68¢
Dog Food KEN-L-RATION 6 15½-OZ CANS 77¢
Rinso Detergent GIANT BOX 69¢
Tide Detergent GIANT BOX 69¢
Hormel Spam 12-OZ CAN 55¢
Aluminum Foil REYNOLDS 25-FT. ROLL 25¢
Crisco Shortening 3 LB. CAN 85¢
Crisco Oil 38-OZ. BTL. 85¢
Yellow Cake Mix DUNCAN HINES 2 18-OZ. PKGS. 69¢
Niblet Corn GREEN GIANT 12-OZ. VAC PAC 20¢