GIANT
THE QUALITY FOOD PEOPLE

Buy Big and Save Big During Giant's Great Value Event!

Stock Up Sale!

VOTE VALUE NOW

GIANT PROMISES YOU QUALITY! VALUE! and SAVINGS!
Whenever you shop, 9 am 'til midnight, you will find the finest in quality foods, personal services and low prices. You'll find them all at Giant ... your store for greater value.

GIANT FOOD INSTANT COFFEE — ADVERTISED BONUS SPECIAL — 6-oz. jar 79¢

BONUS SPECIAL - Giant Food Coffee Creamer ... 7-lb. jar 59¢
BONUS SPECIAL - Giant Food California Tomato Juice ... 2 1-qt. 79¢
BONUS SPECIAL - Giant Food Vanilla Wafers ... 3 11-oz. boxes 89¢
BONUS SPECIAL - Giant Food Tomato Paste ... 8 6-oz. cans 95¢
BONUS SPECIAL - Giant Food Pancake Syrup ... 1-pt. 8-oz. bot. 59¢

BONUS SPECIAL - Giant Food Quick Oats ... 2-lb. 10-oz. box 55¢
BONUS SPECIAL - Giant Brand 3-Ply Assorted Bathroom Tissue ... 2 pkgs. of 4 rolls 89¢
BONUS SPECIAL - Aunt Nellie's Early Harvest Peas ... 4 1-lb. jars 99¢
BONUS SPECIAL - Aunt Nellie's Sliced Pickled or Harvard Beets ... 4 1-lb. jars 99¢
BONUS SPECIAL - Aunt Nellie's Sliced Carrots ... 4 1-lb. jars 99¢
BONUS SPECIAL - Giant Food Tomato Sauce ... 10 8-oz. cans 89¢

BONUS SPECIAL - Giant Food Sliced White Potatoes ... 4 1-lb. cans 59¢
BONUS SPECIAL - Giant Food Apricot Nectar ... 2 1-qt. 1-oz. cans 79¢
BONUS SPECIAL - Giant Food Whole Kernel Golden Corn ... 6 1-lb. 7-oz. cans $1.00
BONUS SPECIAL - Sliced, Tidbits, Spears, Chunks, Mini Chunks and Crushed Libby Pineapple ... 4 15-1-4-oz. cans 99¢
BONUS SPECIAL - Giant Food Cut Green Beans ... 5 1-lb. cans 99¢
BONUS SPECIAL - Giant Food Spaghettini, Capellini or Spaghetti ... 4 1-lb. boxes 89¢

LIBBY'S TOMATO CATSUP — ADVERTISED BONUS SPECIAL — 3 1-lb., 4-oz. bots. $1.00

BONUS SPECIAL - Giant Food Fresh Pack Butter Sweet Pickles Slices ... 2 24-oz. jars 89¢
BONUS SPECIAL - Giant Food Thrown Manzanilla Stuffed Olives ... 7-oz. jar 59¢
BONUS SPECIAL - Giant Food Prune Juice ... 2 qt. bots. 79¢
BONUS SPECIAL - Giant Food Buttermilk Pancake Mix ... 2 2-lb. boxes 69¢
BONUS SPECIAL - Giant Food Cherry, Strawberry & Raspberry Gelatins ... 6 6-oz. boxes $1.00

AUNT NELLIE'S APPLESAUCE — ADVERTISED BONUS SPECIAL — 2 2-lb., 3-oz. jars 79¢

AUNT NELLIE'S TOMATOES — ADVERTISED BONUS SPECIAL — 4 1-lb. cans 89¢

ADVERTISED BONUS SPECIAL
SMALL SMOKED PICNICS
4-6 lb. average WHOLE 55¢ lb.
SLICED lb. 65¢

Another First from Giant Food ... Buy the PACKER CUT and Save
- If you are a steak lover
- If you are willing to spend time to save money
- If you can afford a large outlay at one time
- If you have the storage space or a large family

THEN THIS IS A GOOD BUY

Giant is testing a new way of marke[illegible] the cut of beef. We're introducing boneless New York strip loins th[illegible] we receive them from the packer -- uncut and untrimmed with a [illegible] 3 inch tail. These boneless New York strip loins are the finest USDA Choice western, corn fed beef, especially purchased for this sale. If buying meat this way appeals to our customers, we will feature the loins periodically.

Giant is offering these loins whole (10 to 14 pounds) and halved (5 to 7 pounds). The loins are untrimmed but there are no bones or cartilage. Remember they are sold only "as is" from the case, whole or half. They can be easily sliced with an ordinary butcher knife in your own kitchen and made into New York Strip Steaks or New York Strip Roasts. For best results, cut the meat into steaks or roasts before freezing.

USDA CHOICE WESTERN CORN-FED BEEF
BONELESS NEW YORK STRIP LOIN
WHOLE (10 to 14 pounds) or HALF (5 to 7 pounds)
ADVERTISED BONUS SPECIAL lb. 1.99

ADVERTISED BONUS SPECIAL
BONELESS TURKEY ROAST
Swift's Premium
NETTED - Light and Dark Meat lb. 89¢

HEIDI BAKERY
Marble Pound Cake ... ea. 49¢
Raspberry Pastries ... pkg. of 5 55¢
Spicy Pumpkin Pie ... 1-lb. 4-oz. 59¢

GIANT LABEL ENRICHED WHITE BREAD
You get 6 pounds of enriched bread when you buy 4 1-1/2-lb. LOAVES FOR $1.00
Enriched Bread Giant Label ... 5 1-lb. loaves $1.00

Devil's Food BOSTON CREME CAKE ea. 69¢
In Foil Pan Apple Danish ... ea. 79¢
In Foil Pan - Cherry Cheese Danish ... ea. 79¢

ALL AA BUTTER WHOLE WHEAT OR WHITE
HEIDI FARMS
NO INHIBITORS or ADDITIVES
2 1-lb. loaves for 59¢

Large Atlantic Ocean FRESH TROUT — ADVERTISED BONUS SPECIAL — lb. 29¢

New Orlean's Brand - 51/60 count Small Shrimp ... lb. 1.49
Belle O' Texas Brand - 41/50 Count Medium Shrimp ... 2-lb. box 3.29
Belle O' Texas Brand - 21/25 count Jumbo Shrimp ... 2-lb. box 5.19
Corodado Brand - Peeled and Deveined Salad Shrimp ... 1-lb. bag 1.49
Brilliant - Thaws in just one minute Cooked Shrimp ... 8-oz. bag 99¢

Prices in this ad are effective through the close of business Saturday, Sept. 23, 1972.

DELICATESSEN
BONUS SPECIAL - Pillsbury Buttermilk Biscuits ... 4 8-oz. cans 39¢

FROZEN FOOD DEPT.
SNOWFLAKE SHOESTRING POTATOES — ADVERTISED BONUS SPECIAL — 1-lb., 4-oz. pkg. 29¢

FRESHER PRODUCE
CRISP GREEN CUCUMBERS — EVERYDAY LOW PRICE — 3 for 29¢
Everyday Low Price - Red Delicious Apples ... lb. 33¢

GIANT FOOD SLICED ALL MEAT BOLOGNA — ADVERTISED BONUS SPECIAL — 8-oz. pkg. 47¢ 1-lb. pkg. 79¢
GOETZE SCRAPPLE PURE PORK 1-lb. pkg. 45¢
BONUS SPECIAL - Mrs. Filberts Regular Corn Oil Margarine ... 1-lb. pkg. 45¢
BONUS SPECIAL - Riggio Plain Pizza ... 9-oz. pkg. 49¢
BONUS SPECIAL - Marina Regular Margarine ... 1-lb. pkg. 45¢
BONUS SPECIAL - Double H Barrel Cured Pickles ... 32-oz. jar 59¢

ADVERTISED BONUS SPECIAL
MORTON POT PIES • BEEF • TURKEY • CHICKEN
5 8-oz. pkgs. 95¢

GRIMES GOLDEN APPLES All Purpose — EVERYDAY LOW PRICE — 4 lb. bag 59¢

Everyday Low Price - Heidi Frozen Pound Cake ... 12-oz. pkg. 69¢
BONUS SPECIAL - Birds Eye Cool Whip ... 9-oz. cont. 49¢
BONUS SPECIAL - Green Giant in Butter Sauce Green Beans French Style ... 3 9-oz. pkgs. 95¢
BONUS SPECIAL - Green Giant in Butter Sauce Niblets Corn ... 3 10-oz. pkgs. 95¢
BONUS SPECIAL - Red or Grape Hawaiian Punch ... 5 6-oz. cans $1.00

Everyday Low Price - California Sweet Nectarines ... lb. 49¢
Everyday Low Price - Salad favorite Romaine ... lb. 29¢
Everyday Low Price - Carolina Red Sweet Potatoes ... 2 lbs. 33¢
Everyday Low Price - Crisp Red Radishes ... 2 6-oz. cello pkgs. 23¢
Everyday Low Price - 2 or more stalks per bunch Celery Hearts ... 39¢

GIANT FOOD FRESH SALADS — ADVERTISED BONUS SPECIAL — Potato or Macaroni - 1-lb. Cole Slaw - 14-oz. cup 35¢

MD. CASUALTY BLDG. West 40th Street
BELVEDERE GARDENS 5830 Hillen Road
INGLESIDE SHOP. CENTER 5632 Balt. Nat'l Pike
3602 MILFORD MILL RD. Baltimore, Md.
RAVENWOOD SHOP. CENTER 8100 Loch Raven Blvd.
110 STEMMERS RUN RD. Baltimore, Md.
1734 YORK ROAD Lutherville, Md.
RITCHIE HWY. SHOP. CENTER Glen Burnie, Md.
5901 REISTERSTOWN RD. Baltimore, Md.
1925 EAST JOPPA RD. Baltimore, Md.
PIKESVILLE PLAZA 3737 Old Court Rd.
SEARS CITY 6634 N. Ritchie Hwy.
6340 YORK ROAD PLAZA Baltimore, Md.
YORKTOWNE PLAZA 122 Cranbrook Rd.
WILDE LAKE VILLAGE GREEN Columbia, Md.
MONTGOMERY WARD PLAZA Rt. 40 & Rolling Rd.
FOREST PLAZA Annapolis, Md.
RANDALLSTOWN PLAZA Offut Rd. at Liberty Rd.

WHEN SEN. McGOVERN VISITED THE AFRO OFFICE IN BALTO.

SENATOR McGOVERN and Congressman Parren J. Mitchell talk seriously about serious matters. WITH AFRO in his arm, Senator McGovern chats with George Lottier veteran AFRO purchasing agent and board member and Del. Lena K. Lee.

THE CROWD outside the AFRO building looked on as Senator McGovern showed City Council President Walter Orlinsky (right) the AFRO. The fans who clustered around were anxious for autographs. In the group are secret servicemen and Baltimore police officers in plain clothes who came early to check security.

(LEFT) Three-way handshake is an unusual group arrangement with the shakers (from left) AFRO Advertsing Vice President Kenneth Wilson, Senator McGovern and AFRO President John H. Murphy III.

PHOTOS BY AFRO President John H. Murphy III and Henry Phillips, photographer.

SO NICE TO MEET YOU is a mutual exchange between Senator McGovern and Mrs. Berine Bundara, advertising staff member as the presidential candidate's Minority Affairs Assistant Yancey Martin sporting a bright tie waits around for their next stop on the journey. Mr. McGovern and some six or eight carloads of secret servicemen and aides went to Washington for a rest after leaving the AFRO conference in the offices of Board Chairman Mrs. Frances L. Murphy.

AFRO VETERAN ADVERTISING saleman Clarence Carter is greeted by Senator McGovern as the presidential hopeful toured the building.

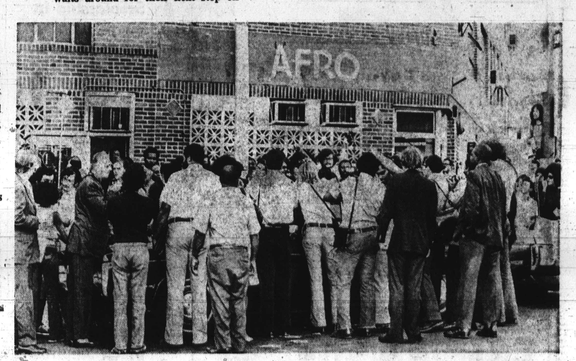

(RIGHT) Fans outside the AFRO Home Office at the foot of Druid Hill Ave. and Eutaw St., arrive long before Senator McGovern drove up in his caravan. The crowd gathered new members during his stay inside the office and gave a rousing cheer when he came outside at the end of the conference with elected officials and leaders.

POSING with persons present at the conference in the offices of the Board Chairman, Mrs. Frances Murphy (center with light dress) are Senator McGovern and (from left front row) Congressman Mitchell, City Editor Elizabeth M. Oliver, Mrs. Murphy, Del. Troy Brailey, President John H. Murphy III, Del. Loyal Randolph. Others in picture moving from left are: Senator Clarence Blount, Miss Helen L. Narrison, Isiah Spriggs, Del. Lena K. Lee, Del. Kenneth Webster, Arthur Carter, publisher of the Washington AFRO, Lalit Gabhia, William Adams, Del. Walter Dean, Baltimore State's Attorney Milton B. Allen, the Rev. Melvin Swann, Mrs. Mae Dyson, AFRO Board member, the Rev. Harold Dobson of the Interdenominational Ministerial Alliance, Del. John Douglass, Circuit Court Clerk Paul Chester.

PLEDGING SUPPORT is Senator Verda F. Welcome. From left are AFRO Advertising Vice President Kenneth Wilson, Senator McGovern, Congressman Parren J. Mitchell and AFRO Executive Moses Newson. The conference featured introductions of each leader and frank talks with the presidential hopeful who made but two stops in Baltimore on last week's visit at the AFRO plant.