City Fair activities

(Continued from Page C-25)

complete with recorded message could be the "unique experience" of the Fair.

The University of Maryland will produce the tooth.

Even the lost child has a place to go at the City Fair.

The Baltimore City Police Department will have an area for lost children complete with fun, games and sympathetic policemen.

with the Maryland Committee for Day Care's exhibit for children and parents, demonstrating a well-planned and well-equipped day care center.

* * *

Although the Fair will only last three days, adult Baltimoreans could spend three weeks participating in the many activities promised by Baltimore institutions.

Initially, everyone should sign up for planetary citizenship at the World Federalists Booth.

A light will go on at the Women's Liberation Center exhibit for answers to questions showing the "right" attitudes.

Everyone is welcome at the Inner Harbor for the Baltimore Museum of Art's build-in.

A giant people-sculpture will be created by Fairgoers, and who knows, it may stay in the renewed Inner Harbor.

St. Louis has an arch, so why not?

* * *

Baltimoreans can learn about their city's future development from the Department of Planning's Metro Center model in One Charles Center, or chat with their elected officials at the League of Women Voters exhibit.

The League will also demonstrate how to use a voting booth and distribute registration information.

Knowing how to register, Fair goers can then do it, compliments of the Board of Election Supervisors and the NAACP who will be registering voters throughout the Fair.

A city home, how to buy it, how to fix it up, what to put in it, how to fix that up, how to recycle it if you can't repair it, where and how to put flowers in and outside of it, how to burglar-proof it and even where to go when you leave it—all will be demonstrated at the Baltimore Live-In Center in Hopkins Plaza.

Participating in this unique Fair first will be the Division of Vocational Education of the Baltimore City Schools, the Baltimore Garden Block Association, Housing and Community Development, Ecology Action, Allied Florists, the Baltimore Police Department and the Citizens Planning and Housing Association selling a second edition of their popular guide, Bawlamer.

Or exhausted Fair-goers can buy a reupholstered, rehabilitated chair from Baltimore Goodwill Industries; sit down, watch video tapes of Baltimore neighborhoods in action, sponsored by Antioch College; recycle a City Fair poster by sitting on it and munching popcorn waiting for the Pratt Library Antioch film festival to begin.

The film festival will be a good spot for any sort of ren lezvous.

* * *

You'll find it by a 16 foot weather ballroom guranteed to stand out in the crowd.

Of course there may be a few people with some energy left.

This group should not go home before making sure they have signed up for the Oct. 22 Walk for the Hungry.

G. and E. again sponsors science meeting

Baltimore Gas and Electric will again be the local sponsor for the National Youth Conference on Science and the Environment which will be held in Chicago on Nov. 9-11

The Conference is designed to foster an understanding of how man can best combine pure and applied science along with technology to remain in balance with his environment.

High school students and teachers representing the private, parochial and public school systems in Baltimore City, and Anne Arundel, Baltimore, Calvert, Carroll, Harford, Howard and Prince Georges Counties will attend the Conference as guests of the Baltimore Gas and Electric Company.

Each school system will select the delegates most qualified to attend.

Pantry Pride
DISCOUNT FOODS
PRICES EFFECTIVE THRU SAT. SEPT. 23rd

SAVE AN ADDED $1.52 WITH COUPONS ON THESE TWO PAGES

REDEEM THIS VALUABLE COUPON FOR 15¢ CASH PUNCH LAUNDRY DETERGENT 3-lb. 1-oz. box 58¢ RV15 WITHOUT THIS COUPON 73¢ VOID AFTER SAT. SEPT. 23, 1972 Pantry Pride

REDEEM THIS VALUABLE COUPON FOR 30¢ CASH COLD POWER DETERGENT 3-lb. 1-oz. box 59¢ RV30 WITHOUT THIS COUPON 89¢ VOID AFTER SAT. SEPT. 23, 1972 Pantry Pride

REDEEM THIS VALUABLE COUPON FOR 10¢ CASH DRY CLOROX NO. 2 1-lb. 8-oz. box 35¢ RV10 WITHOUT THIS COUPON 45¢ VOID AFTER SAT. SEPT. 23, 1972 Pantry Pride

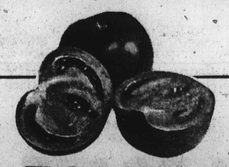
BONUS SPECIAL THIS WEEK ONLY
SOUND FIRM TOMATOES FOR SLICING 3 CELLO CARTONS $1.00

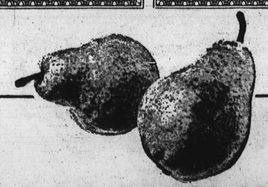
BONUS SPECIAL THIS WEEK ONLY
CRISP SWEET BARTLETT PEARS lb. 33¢

BONUS SPECIAL THIS WEEK ONLY
RED DELICIOUS APPLES CRISP TANGY 3 lb. bag 59¢

SWEET CALIFORNIA HONEYDEWS ..... each 66¢
U.S. NO. 1 YELLOW ONIONS ..... 3 lb. bag 59¢
U.S. NO. 1 CAROLINA YAMS ..... 2 lbs. 29¢

SEAFOOD DEPT.
AVG. WT. 1 to 3 lbs. Fresh Large Trout BONUS SPECIAL THIS WEEK ONLY lb. 29¢
Cooked Shrimp ELDORADO CLEANED PEELED—READY-TO-USE ..... 8-oz. pkg. 98¢
Fancy Shrimp SHELL-ON ..... 2 lb. box $1.89
Fried Haddock Fillet PRE-COOKED HEAT & EAT ..... lb. 89¢
Fried Clams CARNATION BRAND HEAT & SERVE ..... 7-oz. pkg. 79¢
Cleaned & Peeled Shrimp INDIVIDually QUICK FROZEN ..... 12-oz. pkg. $1.79
Pagoda Shrimp Rolls HEAT & EAT ..... 12-oz. pkg. 89¢
Rock Fish Fillet CARNATION BRAND NO WASTE ..... 1-lb. pkg. 99¢
Highliner Sole Fillet INDIVIDUALLY FROZEN ..... 12-oz. pkg. 98¢
SEAFOOD FEATURES AVAILABLE UNTIL FRIDAY 9 p.m. SEPT. 22nd.

HOUSE OF AJAX REFUND OFFER
• Mail proofs of purchase of AJAX products and get up to $4.00 CASH REFUND
SEE STORE DISPLAY FOR DETAILS

REDEEM THIS VALUABLE COUPON FOR 14¢ CASH AJAX CLEANSER WITHOUT THIS COUPON 49¢ VOID AFTER SAT. SEPT. 23, 1972 2 1-lb. 8-oz. cans 35¢ RV13 JA01 Pantry Pride

REDEEM THIS VALUABLE COUPON FOR 35¢ CASH AJAX LIQUID DETERGENT WITHOUT THIS COUPON 82¢ VOID AFTER SAT. SEPT. 23, 1972 FOR DISHES 1-qt. bottle 47¢ RV35 Pantry Pride

REDEEM THIS VALUABLE COUPON FOR 48¢ CASH AJAX LAUNDRY DETERGENT WITHOUT THIS COUPON $1.47 VOID AFTER SAT. SEPT. 23, 1972 5-lb. 4-oz. box 99¢ RV40 JA04 Pantry Pride

WISCONSIN—SLICED American Cheese lb. pkg. 89¢
Baby Gouda Cheese ..... 8-oz. each 69¢
Florida Orange Juice PURE CITRUS ..... ½ qts. ctn. 59¢
Hungry Jack Biscuits BUTTER-TASTIN ..... 2 9½-oz. cans 45¢
Mazola Margarine ..... lb. qtr. 45¢
Chiffon Margarine SOFT WHIPPED ..... lb. 49¢
Mrs. Filbert's Soft Margarine 2 each cups 49¢
Les Cal Cottage Cheese 98% FAT FREE ..... 12-oz. cup 45¢
Pantry Pride Biscuits ..... 4 8-oz. cups 39¢

DAIRY DEPT.

DISCOUNT PRICED GROCERIES
SWIFT Deli Spreads EGG & BACON TUNA SALAD 4 7½-oz. cans $1
Wesson Oil ..... 24-oz. bottle 59¢
Powder Bubble Bath BUBBLE CLUB ..... 1-lb. 2-oz. box 33¢
Wisk Liquid ..... ½ gal. ctn. $1.47
Kitty Salmon Cat Food ..... 2 6-oz. cans 31¢
Niblets Gold Corn WHOLE KERNEL ..... 12-oz. can 22¢
Pancake Mix PANTRY PRIDE ..... 2 lb. box 35¢
Pet Rite Ration Dog Food PANTRY PRIDE ..... 15½-oz. can 9¢
Hunt Ketchup ..... 14-oz. bottle 26¢

CRISCO SHORTENING 3-lb. can 89¢

SNOW CROP FROZEN ORANGE JUICE ..... 12-oz. can 53¢
DEEP FRIES CRINKLE—FROZEN FRENCH FRIED POTATOES 12-oz. pkg. 31¢
Great American Soup VEGETABLE WITH BEEF STOCK ..... 26¢
Great American Bean Soup WITH HAM ..... 26¢
Cream Of Mushroom Soup GREAT AMERICAN ..... 26¢
Split Pea Soup GREAT AMERICAN W/HAM ..... 26¢
Hunt Tomato Sauce ..... 23¢
Hunt Tomato Paste ..... 2 6-oz. cans 63¢
Hunt Tomato Paste ..... 46¢
Big John Bean 'n Fixins ..... 44¢
Wesson Oil ..... 59¢
Hunt Ketchup ..... 26¢

DISCOUNT PRICED FROZEN FOODS
PANTRY PRIDE Orange Juice FROZEN 12-oz. can 35¢
Roman Pepperoni Pizza FROZEN ..... 14½-oz. pkg. 79¢
Roman Cheese Pizza FROZEN ..... 14-oz. pkg. 69¢
Red Hawaiian Punch FROZEN ..... 2 6-oz. cans 39¢
Chun King Meat & Shrimp Roll FRO. ZEN 6-oz. pkg. 73¢
Bridgeford Demi Loaf FROZEN BREAD DOUGH ..... 2 5½-oz. pkgs. 25¢
Green Giant Niblets Corn FROZEN ..... 10-oz. pkg. 34¢
Green Giant Sweet Peas FROZEN ..... 10-oz. pkg. 35¢
Green Giant Green Beans SLICED FROZEN ..... 9-oz. pkg. 36¢
Hanover Julienne Potatoes FROZEN ..... 2 lb. pkg. 58¢
Morton Cream Pies FROZEN ..... 2 14-oz. pkgs. 49¢
Jeno Cheese Pizza FROZEN ..... 12½-oz. pkg. 69¢
Mrs. Paul's Fish Sticks FROZEN ..... 13-oz. pkg. 89¢
Coffee Lightener PANTRY PRIDE FROZEN ..... qt. ctn. 15¢
NEW! FREEZER QUEEN — FROZEN Mini Dinners VEAL PARMAGIAN SLICED BEEF MEAT LOAF SALISBURY STEAK BEEF PATTIES 3 pkgs $1

PANTRY PRIDE HELPS YOU CHOOSE THE BEST VALUES WITH UNIT PRICING
This new price tag on our shelves shows two prices... one tells you the price of the item ... the other tells you the price, per unit of measurement, or what you are paying by the ounce, pound or quart.
NOW AT PANTRY PRIDE
OPEN FRESHNESS DATING
Pantry Pride believes you have the right to know the freshness of the products you buy in our stores. We've simplified the freshness dating with a simplified numerical date of month, day and where applicable year.

KOTEX NAPKINS REGULAR OR SUPER BOX OF 40 $1.19 NEW FREEDOM BOX OF 12 48¢

DISCOUNT PRICED HEALTH AND BEAUTY AIDS ...
Miss Breck Hair Spray ..... 13-oz. can 69¢
Gleem Toothpaste ..... 7-oz. tube 81¢
Gillette Foamy Shave Bomb ..... 11-oz. can 89¢
Pantry Pride Mouthwash ..... qt. bottle 59¢
Pepto-Bismol Liquid ..... 8-oz. bot. 81¢
5 Grain Aspirin Tablets PANTRY PRIDE ..... bot. of 250 39¢
WILKINSON BLADES STAINLESS STEEL PKG. OF 5 33¢

Buy your fall wardrobe in France

NEW YORK (UPI)—On the theory that many women want to boast a Paris wardrobe, two young New York matrons are taking on what sounds like an awesome task — steering 150 women on a shopping spree in the French capital.

But the prospect excites rather than scares the two who dreamed up the idea in the first place.

"We just wonder sometimes why someone else it," said Mrs. Sheila Tronn Cooper. "Paris is still the name in fashion and most women want to be able to say, 'well, I buy all my clothes in France.'"

Mrs. Cooper and her partner, Mrs. Penny Morell Hochman, plus their shoppers will depart New York Oct. 8 and return five days later.

* * *

The women will see, try on and buy clothes at informal fashion shows each morning at one central point—a hotel near many of the high fashion houses.

Their afternoons and evenings are their own to sight-see, shop more or whatever.

Cost of the trip itself, $350, covers transportation, hotel and morning meals.

Each shopper pledges the purchase at least $200 in clothes and accessories during the trip. (Cash or travelers' checks, no credit extended).

If a husband wants to go along — and three already have signed up to be with their wives — he puts up the fare and another $200 which his wife may spend on clothes.

Mrs. Hochman said some husbands had reserved space for their wives as anniversary presents.

All the clothes are the ready-to-wear, assembled from various French manufacturers and boutique collections. Included are dresses, coats costumes, sportswear like sweaters and pants, and accessories.

No outfit will cost above $100 but the two women figure that if a woman is going to Paris to shop, she undoubtedly will go well above the pledged $200 total purchase requirement.

William A. Stanford grant goes to Coppin

The "Sweetheart Kourt" of Kappa Alpha Psi Fraternity, Zeta Gamma Chapter, will present on Sept. 25 Coppin State College with the William A. Stanford Scholarship Fund.

Mr. Stanford is an active member of that fraternity and a professor in instructional technology at Coppin State.

* * *

The recipient must be an entering freshmen with a scholastic average of 80 or above or a sophomore or junior with an average of 2.5 or better.

He must also be a liberal arts and education major.

The recipient of the award will be announced and presented the scholarship award in the amount of $250 in the Taxes Student Union Building on campus at 6 p.m.

The public is invited to attend.

Marriage Licenses

WING-BROOKS — Reginald G., 44 city employee, 3920 Derby Manor; Dorothy M., 37, 431 E. 23rd

Scott, Jr., 22, laborer, 222 St. Paul; Lucille A., 22

OLSON-RAAB — Henry J., 35, mechanic, 218 Washburn; Barbara M., 25, 1513 Patapsco

BOONE-BLOODSAW — Lenzell R., 25, 2430 Seabury; Alice A. 18, 3314 Remley

DIETRICH-COLFIELD — Roger A., 18, 3238 Kentucky; Carol L., 17, 3222 Brendan

ROSS-CRAWFORD — Eddie L., 39, 1217 N. Caroline; Elois S., 33, 1623 Warwick

ALEXANDER-HARRIS — D., 21, 1628 Druid Hill; CRAIG-JONES — James Wanda T., 20

SCOTT-SHAY — Wallace K., 21, 6820 Sturbridge; Carolyn D., 21, 4016 Hickory

ALSTON-TYLER — Charles, 62, 438-W. Biddle; Florence B., 55

THE NO. 1 LOW PRICE LEADER IN TOWN!

1/3 OFF on the original, educator-recommended ILLUSTRATED WORLD ENCYCLOPEDIA
THIS WEEK AT PANTRY PRIDE
VOLUME 2 only $1.99
VOLUME 1 IS STILL ON SALE AT THE SPECIAL INTRODUCTORY PRICE ..... only 29¢

PANTRY PRIDE WILL NOT BE UNDERSOLD ON ANY WEEKLY ADVERTISED FOOD ITEMS BY ANY OF THE MAJOR FOOD CHAINS:
• A&P WEO • GIANT • ACME • SUPER SAVER • BIG VALU
1. READ ALL OF THE FOOD ADS 2. TEAR OUT THE ITEM AND PRICE W/DATE 3. TAKE TEAR OUTS TO PANTRY PRIDE 4. PUT SAVINGS IN BANK

Pantry Pride
DISCOUNT FOODS —
WE RESERVE THE RIGHT TO LIMIT QUANTITIES.

Pantry Pride GRADE "A"
Chicken Quarters LEGS or BREASTS 36¢ lb. BONUS SPECIAL THIS WEEK ONLY

Pantry Pride USDA CHOICE
SIRLOIN STEAK BONUS SPECIAL THIS WEEK ONLY lb. $1.08 WITH TENDERLOIN lb. $1.18

Pantry Pride USDA CHOICE
RIB ROAST 7" CUT lb. $1.09 BONUS SPECIAL THIS WEEK ONLY

U.S.D.A. GRADE "A" YOUNG TURKEYS SMALL SIZE $5.10 LB. AVG. lb. 49¢
U.S. GOV'T INSPECTED TURKEY WINGS OR DRUMSTICKS ..... lb. 33¢
SHENANDOAH BONELESS TURKEY ROAST LIGHT AND DARK MEAT pan 2-lb. $2.39 ALL WHITE MEAT pan 2-lb. $2.89
PIEDMONT HOT OR SWEET ITALIAN SAUSAGE ..... lb. 99¢
SKIN REMOVED CALF LIVER PARTIALLY DEVEINED ..... lb. $1.49

YES! BEEF PRICES ARE LOWER AT PANTRY PRIDE
HERE ARE JUST A FEW EXAMPLES TO PROVE IT!

U.S.D.A. CHOICE BONELESS Fresh Briskets BEEF WHOLE	lb. 99¢	U.S.D.A. CHOICE BONELESS Rump Roast	lb. $1.39
U.S.D.A. CHOICE BONELESS Chuck Roast	lb. 89¢	U.S.D.A. CHOICE Sirloin Tip Roast	lb. $1.39
U.S.D.A. CHOICE Delmonico Steak	lb. $1.99	U.S.D.A. CHOICE 7" CUT Rib Steaks	lb. $1.19
U.S.D.A. CHOICE Top Round Steak	lb. $1.39	U.S.D.A. CHOICE 5" CUT Rib Roast	lb. $1.39
U.S.D.A. CHOICE BONELESS Cross Rib Roast	lb. $1.09	U.S.D.A. CHOICE TAILLESS Porterhouse Steak	lb. $1.79

PANTRY PRIDE GRADE "A" ROASTING CHICKENS FRESH 4 to 5-LB. AVG. lb. 49¢
QUARTERED PORK LOIN SLICED 9 to 11 CHOPS ..... lb. 89¢
FYNE TASTE BRAND LEAN SLICED BACON ..... 1-lb. pkg. 89¢
ESSEX'S HIGHLAND BRAND BREAKFAST SAUSAGE ..... 2-lb. pkg. $1.29
NEW ZEALAND GENUINE — U.S. GOVT INSPECTED SPRING LEG O'LAMB WHOLE 5½-LB. AVG. ..... lb. 89¢

DELICATESSEN DEPT.
ALL MEAT Pantry Pride Franks lb. pkg. 69¢
Land-O-Frost Sliced Meats ALL VARIETIES ..... 3-oz. pkg. 39¢
Gwaltney Sliced Bologna ..... lb. pkg. 89¢

All Pantry Pride Beef Cuts Are Graded U.S.D.A. CHOICE

10¢ OFF IVORY LIQUID 1-pt. 6-oz. bottle 48¢

APPETIZER DEPT.
Chicken Roll ..... ½-lb. 79¢
Imported Boiled Ham ..... ½-lb. 79¢
Virginia Baked Ham ..... ½-lb. 59¢
Fresh Chicken Salad ..... ½-lb. 79¢
Baked Loaves PLAIN • OLIVE • PIMENTO ..... ½-lb. 59¢
Cheese With Onion OR HOT PEPPER ..... ½-lb. 59¢

RAID
FLYING INSECT KILLER 12¼-oz. can 99¢
HOUSE & GARDEN SPRAY 13½-oz. can $1.39
ANT & ROACH BOMB 16-oz. can 95¢

INSTANT NESCAFE COFFEE 10-oz. jar $1.55 6-oz. jar $1.11
RAGU—ASSORTED SPAGHETTI SAUCES .... qt. bottle 75¢
Max Pax Coffee Ring AND FILTER ..... 12-oz. pkg. 94¢
Max Pax Coffee Ring AND FILTER ..... 24-oz. pkg. $1.77
Rescue Soap Pads ..... pkg. 30¢
Rescue Soap Pads ..... pkg. 48¢
Mr. Bubble Bubble Bath LIQUID ..... bottle 59¢
Evans Walnut Topping ..... 6-oz. jar 51¢
Evans Chocolate Fudge Topping ..... 12-oz. jar 35¢
Log Cabin Buttered Syrup ..... 24-oz. bottle 72¢
Heinz Sweet Cucumber Slices ..... 16-oz. jar 43¢
Green Goddess Dressing 7 SEAS ..... 8-oz. bottle 48¢
Comstock Cherry Pie Filling ..... 21-oz. can 49¢
Lunch Mate Lunch Bags ..... pkg. of 50 25¢

DISCOUNT PRICED GROCERIES
PANTRY PRIDE Elbow OR SPAGHETTI Macaroni 1-lb. box 19¢
Pantry Pride Bathroom Tissue 3 4-roll pkgs. $1.00
Libby Cream Corn OR PEAS OR SLICED BEETS ..... 2 1-lb. cans 45¢
Pantry Pride Saltines ..... 1-lb. pkg. 24¢
Snowy Bleach ..... 1-lb. box 34¢

CREAMY Fyne Taste Mayonnaise qt. jar 45¢
Wesson Oil ..... gal. can $2.49
Hunt Skillet Dinners HAMBURGER ..... pkg. 87¢
Hunt Snack Pack PUDDINGS AND FRUIT ..... 4 5-oz. ctns. 55¢
Maxim Coffee FREEZE DRIED ..... 8-oz. jar $1.99
Sunshine Fig Bars ..... 1-lb. pkg. 49¢
Crisco Oil ..... 48-oz. bottle $1.18
Fudge Brownie Mix DUNCAN HINES ..... 23-oz. pkg. 67¢
Dry Roasted Peanuts PLANTERS ..... 11-oz. jar 89¢
Dry Roasted Cashews PLANTERS ..... 7-oz. jar 79¢
Dry Roasted Mixed Nuts PLANTERS ..... 7-oz. jar 81¢
Maxwell House Coffee ALL GRINDS ..... 1-lb. can 93¢

FOR YOUR CONVENIENCE THE FOLLOWING STORES WILL BE:
OPEN SUNDAY 10 am 'til 5 pm
• ARBUTUS SHOPPING CENTER MAIDEN CHOICE LANE
• FRANKFORD PLAZA SHOPPING CENTER 6025 MORAVIA RD.
• 7848 WISE AVE. AT LYNCH ROAD
• HARUNDALE MALL GLEN BURNIE, MD
• MONDAWMIN SHOPPING CENTER REISTERSTOWN RD. & LIBERTY HEIGHTS AVE.
• EASTPOINT SHOPPING CENTER 7875 EASTERN AVE. 9 am 'til 4 pm
• 6301 BALTIMORE NATIONAL PIKE RT. 40 W. NEXT TO GEM DEPT. STORE
• 4210 FRANKFORD AVE. AT BELAIR RD.
PAROLE PLAZA ANNAPOLIS, RD. 10 a.m. to 6 p.m.

ASSORTED DONUTS • CINNAMON • PLAIN • SUGAR YOUR CHOICE pkg. of 12 10-oz. 37¢

FRESHLY BAKED FROM OUR OWN PANTRY PRIDE BAKERY . . .
Apple Streussel ..... 13-oz. pkg. 57¢
French Crumb Ring ..... 13-oz. pkg. 83¢
Cracked Wheat Bread ..... 1-lb. loaf 32¢
Pineapple Cheese Pie OR PLAIN ..... 22-oz. eq. 55¢
Twin Rolls BROWN & SERVE ..... 11½-oz. eq. 37¢
Pizza Mini Loaf ..... 13½-oz. eq. 59¢

SLICED WHITE BREAD VALU LOAF ENRICHED 4 22-oz. loaves 89¢