Beaten Matron Found On Lonely County Road

Critically wounded woman still unable to speak

Anne Arundel County police state they are investigating the brutal beating of a Baltimore woman found bleeding profusely from bodily injuries on a lonely deserted country road near the Friendship Airport early Saturday morning.

County police told AFRO the half-naked multilated body of Mrs. Myra Pack Dorsey, 1600 block Bruce Ct., was found on an old stone-run road off Camp Meade.

Police say they believe semi-conscious Mrs. Dorsey staggered from somewhere to the spot where she was found.

Until Wednesday there has been no clue nor motive for the crime. Police said there were no weapons or any sign of struggle in the area where she was found.

"We suspect she has a brain damage from a blow on the head. However, we have not been able to know what was used in the assault," police stated.

* * *

Rushed to the Anne Arundel General Hospital Mrs. Dorsey is now transferred and receiving treatment at the Johns Hopkins Hospital.

A Hopkins Hospital spokesman told the AFRO Mrs. Dorsey was brought unconscious to the hospital at 7:20 p.m. Sept. 9. Her condition is, however, reported to be improving.

The spokesman said the victim suffered two lacerations of face, orbital fractures, a broken right eye socket and damaged eye.

Mrs. Dorsey is 28 and has four children who are being kept by a neighbor.

Anne Arundel County Police told AFRO Thursday their attention was brought to the incident by Friendship Airport police at about 2:30 a.m. last Saturday.

They report they have not been able to question her yet but, before falling into unconsciousness, she told them she had left a Baltimore club with someone.

Police also quoted her as telling them at one point she was responsible for her condition.

NNPA MEETS IN BALTIMORE— The Board of Directors of the National Newspapers Publishers Association, met in Baltimore recently. At a luncheon hosted by the AFRO-AMERICAN Newspaper Co., the board members had a chance to meet top administrators of the AFRO, members of the Board of Directors and members of the Advisory Board. FRONT ROW, left to right: Mrs. Elizabeth Murphy Moss, Vice President-Treasurer, AFRO-AMERICAN NEWSPAPERS; Mrs. Mae E. Dyson, Secretary, AFRO-AMERICAN NEWSPAPERS; and NNPA Treasurer; Miss Claudette Newson, AFRO Advisory Board Member; Mrs. Elizabeth Murphy Oliver, AFRO City Editor; Kenneth O. Wilson, AFRO Vice President of Advertising; D. L. Inman, THOMASVILLE-TALLAHASSEE NEWS, Florida; John Sengstacke, SENGSTACKE NEWSPAPERS, Chicago, Ill.; Howard Woods, ST LOUIS SENTINEL; George L. Jude, AFRO Advertising Manager; Garth Reeves, MIAMI TIMES, NNPA president; Carlton Goodlett, SAN FRANCISCO SUN-REPORTER; Mrs. Alice Q. Murphy, AFRO Board Member; Mrs. Frances Murphy, AFRO Board Chairman and Chief Executive Officer; Emory O. Jackson, BIRMINGHAM (Ala.) WORLD; John J. Oliver, AFRO Vice President of production; Raymond H. Boone, Editor, Richmond AFRO; George Lee, AFRO Circulation Director; Robert M. Rea, Baltimore AFRO Circulation Manager; Moses J. Newson, AFRO Executive Editor; Art Carter, Publisher, WASHINGTON AFRO. Back row, N. A. Sweets, ST. LOUIS (Mo.) AMERICAN; Miss Marilyn Oliver, AFRO Board Member; Mrs. Louise G. Murphy, Jesse Hill, ATLANTA (Ga.) INQUIRER; Frederic A. Howard, AFRO Production Superintendent; Miss Sharon Palmer, AFRO Advisory Board Member; Mrs. Arnetta M. Lottier; AFRO Board Member; Billy Rowe, NEW YORK AMSTERDAM NEWS; George A. Lottier, AFRO Purchasing Agent; Elson Higginbotham, AFRO Advertising Executive; John H. Murphy, III, AFRO President; Clarence Jones, AMSTERDAM NEWS; Leon Brown, AFRO Assistant Mechanical Superintendent; Jerrell Jones, MILWAUKEE COURIER. (Photo by John Dorman).

Guilty verdict 'shocked' GI but $100 fine pleased him

By SCOTT PONEMONE

"At first I was shocked by the guilty verdict," Specialist-5 Charles Ballentine told the AFRO concerning his conviction in a Ft. Meade court-martial on Monday on two counts of disrespect to an officer.

The 26-year-old soldier, who claimed the charges were brought against him because he has been active in forming a minority soldiers' rights group, recalled he expected for a second to receive the maximum sentence one can get from a special court-martial.

But Military Judge Capt. Robert Bogan did not sentence Sp/5 Ballentine to 6 mos. in the stockade, to two-thirds loss of pay for 6 mos. and reduction in rank to Sp/1.

He was fined $100, no loss of rank and no time in the stockade. His sentence, Sp/5 Ballentine stated, was "the same as an acquittal."

His attorney Luther West, called the result a "total victory."

The object of his court-martial, Sp/5 Ballentine asserted, was to get a conviction on his record so the Army 2-12 Board could then discharge him as an "undesirable."

The soldier told the AFRO there still was the possibility the 2-12 Board would take action but, he said, the "non-existent" sentence of $100 raised a question around the whole court-martial.

At least, he declared, "it didn't emerge as the sinister, horned black devil, they hoped to make me."

Sp/5 Ballentine noted he would have preferred being found not guilty but "got as much satisfaction as you can get from a military court," which, he said, "does not deal in justice but is there to discipline soldiers."

In talking to the AFRO, Capt. Bogan claimed he meted out a light sentence because of a technicality in the way the charges were originally handled by Sp/5 Ballentine's unit leader.

He said the incident surrounding the charges was not that serious it would not properly have been handled at, what is known, as the Article 15 level of disciplinary action.

The fact that the case was brought to a special court-martial he commented, was no reason to give the soldier an extra serious punishment.

What surprised him about the trial, Capt. Bogan recalled, was Mr. West's request that he alone hear the case. He said, a seven-man military jury has been assembled to hear the case.

The court-martial started at 8 a.m. with the pre-trial motion that the case be dismissed because the command had allegedly pushed the charges because the soldier was exercising his 1st Amendment rights to organize minority soldiers.

Capt. Bogan said he denied the motion because "the evidence did not strike me that way."

The judge did say, at the trial's end, he thought Sp/5 Ballentine's efforts to organize minority soldiers was a "legitimate" endeavor and he should continue these efforts.

During the trial, the defense claimed the soldier, two years ago, was first punished for his organizing efforts (then with Black Panthers) when he was removed from his Military Occupational Specialty (MOS) as senior technician at the Small Animal Clinic and placed in a routine-duty (raking leaves) unit.

In his concluding remarks, Capt. Bogan remembered he said he was "ashamed" that all individuals could not work at their MOS" and hoped the soldier would soon return to his specialty.

The judge did not, however, conclude the removal from the clinic was done purposely because of Sp/5 Ballentine's Black Panther connections.

The Specialist told the AFRO he still wants to return to the clinic but, because he does not expect normal Army channels to approve his return, he said it is "inevitable" he will file charges against certain officers for negligence in not seeing he be placed in his proper MOS.

Jobs are available at Fort Meade

Fort Meade, Md. has an immediate need for the following nonappropriated fund positions:

Busboy, $1.69 — Intermittent; Waitress, $1.90 — Intermittent; Custodial Worker, $1.99 — Intermittent.

Also Hostess, $2.67 — Part-Time; and Bar Service Helper, $1.69 — Intermittent.

* * *

Interested applicants may call or visit the Civilian Personnel Office, Bldg. T-563, 8th and Chamberlin Sts., Fort George G. Meade, Md. (677-5603) between 9 and 11 a.m., Mon. through Fri.

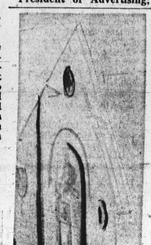

ORCHARD STREET CHURCH abandoned and left in weed-grown area at Orchard St. off Druid Hill awaits citizens' action for restoral. A historic building, the church was erected in 1837 with the Rev. Truman Pratt first pastor of the elite congregation.

Conaway child support hearing begins Oct. 10

Delegate Frank M. Conaway Sr. and his former wife, Mrs. Bernita K. Conaway are scheduled to appear before City Court Master Lucy Garvey on Oct. 10 to decide the support of their two children, Frank Jr., 9, and Belinda, 5.

On Aug. 2, Mrs. Conaway filed a petition for the support of her children, who have been living with her in the 8500 block Glen Michael La. in Randallstown.

She through her attorney, Hilary Caplan, also sought a court order for her former husband to show why he should not be required "to make payments of support and maintenance" of the children.

City Court Judge Meyer Cardin on Aug. 2 signed an order calling for Mr. Conaway to show cause on or before Aug. 21.

According to court records, Mr. Conaway failed to respond to the order in time, and on Aug. 31 Mrs. Conaway's attorney filed a motion for a hearing, now set for Oct. 10.

The Conaways are involved in another court case. This one in Baltimore County District Court, concerning Mr. Conaway allegedly having slapped his former wife on the face with his hands or fists.

The disposition of that case is scheduled for Sept. 22.

Secret graves

Del. Troy Brailey who has been looking into the secret cemeteries where inmates are buried near Jessups and other state institutions, announces he will have a report coming up in a few days.

He states that hundreds of interested church members and clergymen have expressed special interest lately as he made visits to Churches at their request.

The first full, official report from state administration authorities on the secret grave sites is expected to be printed in Tuesday's AFRO.

AFRO gets advertising dward tonight

Robert Greene, Advertising salesman with the AFRO-AMERICAN Newspaper Co. will attend the Maryland - Delware - D.C. Press Association awards dinner, tonight, Friday where he will be presented second place for the best advertising section in the 1972 MD-DC Newspaper Advertising Contest.

Teen-aged robbers write to victim

A local citizen was robbed last week about 10 p.m. as he was near his Pennsylvania Ave. home. The World War II veteran had only recently, on Fathers' Day, returned from the hospital after surgery.

He came to the AFRO office this week and revealed when he was attacked by two teenaged youths, it was "raining cats and dogs" and one of them hit him in the eye.

"They ran away and left me on the ground," he stated.

* * *

However, some sunshine is behind every cloud, the robbery victim stated as he displayed a hand-written note on lined school paper.

It said, "Sorry, old man, but we have a drug problem and the city won't help us. That's why we robbed you."

Inside the package sent by mail were the man's wallet and keys. Still absent were his $19, the landlord's money, three car tokens his watch and his Social Security card.

REGISTERING TO VOTE Thursday was Mrs. Helen Cox who performed her democratic duty at the Supervisors of Elections Offices, Gay and Fayette Sts.

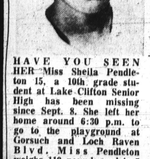

HAVE YOU SEEN HER—Miss Sheila Pendleton 15, a 10th grade student at Lake Clifton Senior High has been missing since Sept. 8. She left her home around 6:30 p.m. to go to the playground at Gorsuch and Loch Raven Blvd. Miss Pendleton weighs 110 pounds and is 5 feet, she was wearing navy blue pants with a navy blouse, white belt and white tennis. Anyone who has seen her, should contact Mrs. Shirley Pendleton, 366-1586 or Police Department, Missing Persons, MU. 5-1600.

OUR ROSTER KEEPS GETTING BIGGER AND BIGGER

The Soft tones
The Persians
Bobby Starr and the Versatiles
Changer and Company
Eleanore Mills
Natural Gas
Ira Glover and the United Chair
The Titans
The Soul Searchers
The Three of Us

AVAILABLE NOW FOR THE Fall Cabaret Season

A and D Booking Agency 235-3235
LISCENSED BY THE STATE OF MARYLAND

TO VOTE NOV. 7 YOU REGISTER NOW

C.O.D. OIL CO. OR. 5-1818
Pay Cash and Save
CALL EARLY FOR QUICK SERVICE
WE OFFER PREMIUM QUALITY FUEL AT A $10 SAVING

SAVE-ON FUEL OIL CO.
Save on fuel now? By paying less Discount Prices.
100 Gal. – 50 Gal.
SALES & SERVICE
566-1010 or 566-1011

FAMILY DISCOUNT LIQUORS
4923 Harford Rd. 426-0431

I. W. HARPER		
86 Proof		100 Proof
4.59 Fifth	9.85 Half Gal.	5.39 Fifth

OLD SMUGGLER 86 PROOF SCOTCH		
4.49 Fifth	10.59 Half Gal.	5.49 Quart

BOOTHS 90 PROOF GIN		
3.39 Fifth	7.73 Half Gal.	4.19 Quart

SCHLITZ 12-OZ. CANS 4.69 case

BUDWEISER 10 OZ. CANS 3.99 case

SANDEMAN IMPORTED BRANDY 4.79

ASK YOUR DRUGGIST
Kerr's Kell-A-Kough
The Medicine with the Nasty Taste
For Coughs Due To Colds
Used in Balto. For 40 Years.

SPECIALS — LIMITED TIME ONLY
LUCKY HEART FUEL OIL CO.

50 GALLONS	$10.00
150 GALLONS	$25.00
200 GALLONS	$33.00

ALL PRICES TAX INCLUDED
FOR FAST 24-HOUR SERVICE CALL 327-7786

CRABS — CHEAP
Have Crab Feast Now!
Live—$7 bushel
Steamed—$1.50 doz.
FRANKS CRAB HOUSE
Wholesale Fish Market
Market Place — 685-6610
We Accept Food Stamps

TV REPAIRS
$10.00 PLUS PARTS
3-D TV SALES AND SERVICE
462-4300
DAY OR NIGHT—
2038 W. NORTH AVE.

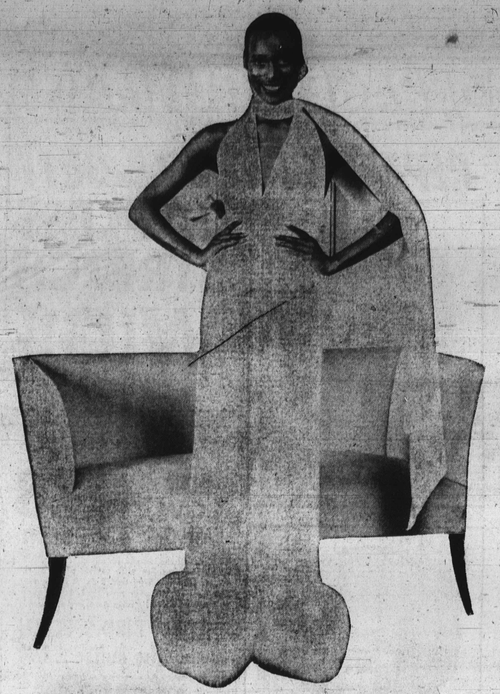

FASHION ELEGANCE—Bill Haire for Victoria Royale designs a long skirt bordered in deep luxurious white fox of sensuous white matte jersey for evening. The halter neck forms a long white tie

Ebony Fashion Fair On The Way

The 15th annual, famed EBONY Fashion Fair will be sponsored again this year by the Baltimore Alumnae Chapter Delta Sigma Theta Sorority, Inc., at Murphy's Fine Arts Building on the campus of Morgan State College, Oct. 6.

This famed traveling fashion show is produced by EBONY magazine in Chicago and proceeds will benefit Delta's scholarship fund.

The array of spectacular garments were personally selected by Mrs. Eunice W. Johnson, producer and director of the show, during her visits to the fashion centers in Rome, Naples, Paris and London, as well as New York, Los Angeles and Chicago.

The traveling show consists of some 200 creations complete with accessories, 10 female models, 2 male models, a commentator, music director, stage and business managers and wardrobe staff.

The show is appearing in 75 cities coast to coast and is the only traveling production of its kind.

* * *

There will be a door prize awarded at intermission. A flight for two to St. Thomas Virgin Island and a stay at Blue Beard Castle Beach Hotel will be given away.

Miss Aloha McCullough chairman of the benefit performance indicates ticket sales are going exceptionally well and expects an even larger attendance than last year.

Tickets may be purchased from Mrs. Victor M. Julien, ticket chairman, 435-9596.

* * *

Delta Sigma Theta, with more than 6,000 members and 415 chapters was founded 59 years ago and grew from 22 young women at Howard University, is an international Greek-letter organization.

Baltimore alumnae was organized in 1921 in the Myrtle Avenue home of the late Soror Vashti Turley Murphy.

Present at the initial meeting were Sorors Vashti Maxwell Grayson and Esther Popel Shaw (both deceased), Sorors Meta Reddon, Moran Houston and Louise Cook Hill.

Baltimore alumnae has now grown to more than 800 graduate college women living in the Baltimore area. They have six significant public service programs, five of which are the national 5-point thrust.

Programs include: educational development, economic development, youth development, social action, mental health, and housing and community development.

Committee members for the 1972 Fashion Fair include Misses Aloha J. McCullough, chairman, and Charlene Press, and Mesdames Howard E. Marshall Sr., J. Raymond Ceasar, Alphonso Parks, Eugene J. Smalley, D. John Peters, Roger K. Williams and Victor M. Julien.

Officers for 1972-73 are Mesdames Joseph R. Armstead, president; James E. Pratt, first vice president; James Marrow, second vice president; Dorothy Barrick, third vice president; Gwendolyn Brooks, corresponding secretary, and Sue S. Miles, recording secretary.

Also Mesdames Helen O. Carr, assistant treasurer; Martha G. Bradford, historian; Karl Knight, parliamentarian, and Elizabeth F. Diggs, chaplain.

Also Misses Charlene Cooper financial secretary; Aloha J. McCullough, treasurer; Patricia Carrington, journalist and Lousonia Jefferson, sergeant-at-arms.

BREATHTAKING, is this Jacket that will take you everywhere in elegance and looks as beautiful with an evening skirt as with matching pants is Calvin Kelein's pulsating pink, mauve colored mink battle jacket with matching pants.

SHORT SLEEVED, rolled cuff coats are Pierre Cardin's fashion news this season and this one is of beige and white cashmere with a large notched collar and an interesting notched pocket. The full coat belted at the waist is worn with a white turtle neck hand knitted sweater, white knit pants and cap.

Festivities for fall start at Y

Open houses to welcome the public to YWCA fall programs will be held in seven locations in September.

The Madison Avenue Center, 1912 Madison Ave., will hold a gala 76th anniversary celebration on Friday, Sept. 22 at 7:30p.m.

"A smorgasbord buffet will be served and a program entitled "Women Empowered for Action" will be presented. Members, husbands and friends are invited.

* * *

The Central Center YWCA, 128 West Franklin St. will hold an open house on Monday, Sept. 25 from 5 to 8:30 p.m. A buffet supper, costing $2.50 per person, will be served at 6 p.m. Places may be reserved by calling 685-1460.

The North Area YWCA will hold "Coffee Registration" parties at four locations.

On Mon., Sept. 25 from 10:30 a.m. to noon participants may register at 21 West Susquehanna Ave., from 10:30 a.m. to 12 noon a coffee registration party will be held at the Northwood Appold Methodist Church Hall, Loch Raven Boulevard and Cold Spring Lane.

Participants may register on Wed., Sept. 20 in Cockeysville and on Thurs., Sept. 21 from 10:30 a.m. to 12 noon for classes at the Maryland Presbyterian Church, 1105 Providence Rd., Towson.

"Registration Coffee" parties will be held on Sept. 19 from 10 a.m. to 12 noon for class programs in the First Presbyterian Church in Bel Air and on Sept. 20 from 10 a.m. to 12 noon at the Grace United Methodist Church in Aberdeen, Maryland.

Mother's club to be hosts at book fair

A book fair will be held on Sat., Sept. 16, at Ritchie Highway Shopping Center, 5700 Ritchie Highway, by the St. Joseph's Monastery Mothers' Club.

The fair will be from 10 a.m. until 6 p.m. and will feature paperbacks, encyclopedias, some very old books, children's books, plus regular hard-back copies of old favorites and recent releases.

Stuffed animals will also be for sale.

Gadabouting in Baltimore

Local Chums, Inc. celebrated first anniversary Friday

By MARIE COOKE
(Substituting for Lula Mackay)

Friday night past found the Baltimore Chapter of Chums initiating three new members, Mesdames Jerlye Manuel, Bettye Morton and Frances Murphy. The induction ceremony and party were held at the beautiful home of the Granville Hillens (Gwen) with the "Hums" (the men in these ladies lives). The following day, the group gathered a bevy of beautiful people for a 'together' patio party at the ultra-modern Dozen's Club, Inc. down Glen Burnie way.

The decor was resplendent with lanterns and flaming torches around the pool. Skinny-dipping was the order of the evening.

Unique was the open-hearth from which the caterer prepared and served choice beef, succulent chicken and other delicacies 'til midnight.

Guests relaxed in the comfortable parlors, recreation room and around the pool at which time they danced to the music provided by the Roving D.J., Henry Sampson.

* * *

The Baltimore Chapter of Chums is one of 16 chapters of National Chums, Inc. which will hold its national conclave on October 20 in Charlotte, N.C.

Present was the National President, Mrs. Rosemary Brinkley and her husband, John H., from Washington, D.C.

Members of the local group are Mesdames Bernice M. McDaniels (Eddie), president; Blanche D. Beckham (Paul,) vice-president; Myrtice K. Bennett (Roy), historian; Dorothy E. Brown (Charles,) Loraine G. Brown (Ernest), Jeanne H. Cummings (Rick) and Otyce B. Froe (Otis), sergeant-at-arms.

Mesdames Carol E. Haysbert (Ray), corresponding secretary; Gwendolyn F. Hillen (Charles), treasurer; Jerlyn A. Manuel, Christine J. Moore (Marcellus), Bettye Morton (Bill and Bettye Murphy Moss (A. Paul).

Mesdames Frances Murphy, Ponjola B. Priest (James), recording secretary; Shirley D. Stewart (Donald) and Hermione K. Weaver (Royal).

* * *

Guests present were Messrs. and Mesdames Milton Allen, Dr. and Mrs. Eugene Boyd, Earl Bundara, Samuel Blackwell, George Barrick and Dr. James Bell.

* * *

Messrs. and Mesdames Harry Carpenter, Macolm Chamberlain, Judge and Mrs. Harry Cole and Mrs. Elise Clarke.

Messrs. and Mesdames Aaron Ellis, Henry Goodman, A. D. Gaither, Dennis Gaither and Drs. and Mesdames A. U. Forte, Lonnie Greene, William Garner.

* * *

Judge and Mrs. John Hargrove, Dr. and Mrs. Albert Laforest, Messrs. and Mesdames Clarence Maiden, Semuel May, Doward Patterson, Arthur Petersen, Charles Price and Dr. and Mrs. Theodore Patterson.

* * *

Dr. and Mrs. Archie Robinson, Mrs. Helen Queen, William Redd, Charles Royster and Samuel Stewart.

* * *

Messrs. and Mesdames Emory Spriggs, Milton Stanley, Herman Sydnor, Wesley Stubbs and Miss Jacqueline Spencer.

* * *

Dr. and Mrs. Herbert Trader, Mrs. Gloria Terrell, Mr. and Mrs. Errol Taylor, Dr. and Mrs. Charles Venter and Dr. and Mrs. George Woodland.

Messrs. and Mesdames Davis Wright, Joseph Walker, Edward Williams, Rudolph Wheeler, Lester Wallace, Kenneth Wilson and Ralph Williams.

* * *

A pre-birthday dinner party was given by Mrs. Dobson for her cousin, Mrs. Almatine Johnson and herself.

Guests that attended were:

Messrs. Wade H. Johnson (Mrs. Johnson's husband;) her sons, Wade H. Johnson Jr. and Richard Johnson. Richard Johnson's friend also attended the party. Miss Mildred Foster.

Messrs. Eric B. Dobson and Sherman Woodrow Dobson also came, and the Rev. Harold Dobson was there.

Mrs. Mildred Dobson left on a Monday and spent two weeks in Wildwood, N.J. with a long lost cousin that her mother had been looking for for over 50 years, Mrs. Josephine (Josie) Lee.

Mrs. Lee's daughter and her husband, Mr. and Mrs. Jenkins Blanks, also gave Mrs. Dobson a birthday dinner in Whitesboro.

* * *

Leroy Harris, retired city employee, of Catonsville was honored on his 70th birthday at a fete given by his wife Carrie. The informal affair was held at the couple's attractive and neatly kept Dunbar Avenue home. The setting was lavishly decorated with tables, chairs, umbrellas and all the party paraphernalia needed for a delightful evening.

Mr. and Mrs. Harris were quite sheik and chic in their plum attire: she in an ankle length double knit print dress and he in a slack set.

Virginia cooking dominated the menu. Mrs. Harris is a native Virginian.

Included in the menu were: Virginia cured ham, Virginia fried chicken, string (green) beans a la Virginia and hot butter milk biscuits; and of course, the plum and white birthday cake made by the couple's 13-year-old son, Lamart.

Out of town guests included Messrs. and Mesdames Eugene Gamble of New Jersey; John Mannins of Pennsylvania; Miss Barbara Stith of Virginia and Walter and Clarence Ercus of Virginia.

Local guests included Messrs. and Mesdames Marshall Harvey, Thomas Sellers, Robert Sellers, Junious Sellers, Lewis Gwynn, Paul Dyson and James Jones.

Also Mesdames Mary Brown, Dorothy Gross, the Rev. Burnett, Cynthia McCrorey, Nannie Kidwell, Mildred Tazewell, Etta Brown, Gloria Combs, Dru-

(Continued on page C-18)

NEW CHUM is M's Frances Murphy. She was initiated into the group last Friday.

Feminine Front

Couple says vows by candlelight

In a lovely candlelight ceremony, Miss Rosalind Alvera Plummer became the bride of Joseph Wm. Stern Jr. at New Shiloh Baptist Church, Turner Station, last week.

The candles which were carried during the ceremony by Miss Plummer's attendants remained burning throughout the reception, held at the La Fountain Bleu.

The bride carried a bouquet of white roses and lilies of the valley and looked beautiful in a white peau-taffeta gown that was trimmed with beaded, gold embroidered roses.

A flowing skirt fell from the princess waist and her train was attached at the shoulder. She wore a fingertip-length veil.

* * *

Her sister, Miss Carol Plummer was maid of honor and wore a gold gown with matching veil.

Bridesmaids Misses Patricia Reynolds, Patricia Stern, Vanessa Stern, Barbara Plummer, Sandra Polston and Mrs. Gloria Shearin, wore orange gowns with matching veils.

The bride's brother, Jesse Plummer, stood in for her father, the late Desport M. Plummer, and gave her hand in marriage.

Bobby Single, of Edgemere, Md., was best man. Henry Plummer, William Minor Leon Stearn, Harold Stearn, Touche Shearin and F. Single were ushers.

The ceremony was officiated by the Rev. James A. Everette, and his son Daniel, played the organ. Miss June Tyler sang "Because" and "The Lord's Prayer."

At the reception, each bridesmaid's candle was placed, lighted, on the bride's table, which was centered by a four-tier fountain cake, trimmed in gold and orange.

As the reception ended each of the bridesmaids received an individual cake in the color of her gown.

The couple then left for a secret wedding trip. They will reside in Baltimore upon their return.

* * *

MRS. JOSEPH WILLIAM STERN JR.

The bride is the daughter of Mrs. Vera C. Plummer, New Pittsburg Ave., Turner Station.

The bridegroom is the son of Mr. and Mrs. Joseph Wm. Stern Sr., Sycamore Ave., Edgemere, Md.

Miss Plummer is a graduate of Dunbar Senior High, and is employed as a private secretary at Mercy Hospital.

Her husband graduated from Sparrows Point High and served four years in the Air Force, where he studied to be an air craft

(Continued on Page 20)

NEW CHUMS—The Baltimore chapter of the Chums initiated three new members last Friday night. They are from left Mrs. Betty Morton, Mrs. Bernice McDaniels, Baltimore president; Mrs. Jerlyn A. Manuel and M's Frances Murphy (not shown) (AFRO photo by Benjamin M. Phillips IV)

New TV program features women

"Women Now" a weekly half hour show produced by WJZ in cooperation with the YWCA will begin Sun., Sept. 10 at 8:30 a.m.

The series will concern new developments for women—new job opportunities, new attitudes, and news items—about women plus a look at programs in the YWCA which help women realize their full potential.

Women who live in Baltimore and hold unusual jobs will be interviewed:

Mrs. Bernice White, director of the Federal Women's Program for the Social Security Administration will cooperate closely to supply information and the Women's Resource Center of the National YWCA in New York will also supply background material.

Hostess for the show, Mrs. Edie Daly will present five minutes of discussion on the movement or almost every five minute reviews of books which are important in the new feminist movement.

Viewers will be encouraged to request discussion of aspects of the women's movement in which they are especially interested.

Each program will include ten minutes of slimnastics.