"A MEETING IN THE SKY" the theme of this year's Cystic Fibrosis Campaign is reflected in the faces of Michael Doyle, 5, of Elliott City and Twon Bass, 5, 3222 Massachusetts Ave. as they excitedly prepare for Tuesday's flight around the state. Eastern Airlines in cooperation with the Maryland Chapter of the National Cystic Fibrosis Research Foundation sponsored the 90 minute flight as a 'kick-off' for this year's CF campaign. Photo by Fletcher Roberts.

CF kids get plane flight, annual appeal opens here

Maryland's annual cystic fibrosis fund-raising campaign got off to a flying start Tuesday.

Eastern Airlines flew a group of Maryland's poster children, cystic fibrosis officials and representatives of the news media on a 90-minute tour of the state and the Atlantic coastline.

The theme of the trip was "A Meeting in the Sky" which served to dramatize the struggle that CF children face in breathing normally.

Lou Corbin, state campaigning chairman, said "Airline pilots don't take the air, they fly in for granted and children with cystic fibrosis can't take the air they breath for granted."

The annual CF campaign extends in Baltimore City and Baltimore County from Sept. 10 to 17. The drive will take place in the other counties in late September and early October.

Cystic fibrosis is an inherited, lung-damaging disease which strikes young children. It has no known cure, but research, supported by contributions, has added years to the lives of CF children.

The Eastern Airlines flight depasted from Friendship Airport at 4:30 p.m. returned about 6 p.m.

The outing was donated by Eastern Airlines to the Maryland Chapter of the National Cystic Fibrosis Research Foundation.

THE HATTIE A. SESSOMES INSURANCE AGENCY
LICENSED INSURANCE BROKER
2906 EDMONDSON AVE.
Liability • Collision • Fire • Theft
Commercial • Motor Cycle • Trucks
Notary and Motor Vehicle Services
BUDGET TERMS AVAILABLE
Hours: Mon. & Fri. 9 A.M. to 8 P.M.
Tues. & Thurs. 9 A.M. to 6 P.M.
Sat. 9 A.M. to 1 P.M.
945-7334 945-0768

AFRICAN FABRIC PRINTS
Write For Catalogue
Bulk Fabrics & Garments
Custom Made Drapes
303 W. 42nd St.—Rm. 904
New York, N. Y. 10036
Name.....
Address.....
City..... State.....

500 new fellowships available

Cong. Parren J. Mitchell has announced that the National Science Foundation has reopened competition for Graduate Fellowships with 500 new fellowships to be offered in the spring of 1973.

"All too often Black scholars do not get this kind of information in time to be real competitors", Congressman Mitchell said.

He added, "In consideration of the economic plight of Blacks, our students should actively seek these fellowships".

The Graduate Fellowships, available to citizens or nationals of the United States are awarded for full-time study leading to the master's or doctor's degree in science, including the social sciences, mathematics, or engineering.

The deadline for Graduate Fellowship applications is November 27.

Graduate Fellows receive stipends of $3,600 for a 12-month tenure, or -$300 per month, regardless of years of study.

No dependency allowances are paid.

Fellowship awards to be made in March 1974 will be for a period of three years, dependent on the student's satisfactory progress and availability of NSF funds.

The Congressman announced that announcements and application forms are now available and can be obtained through the Fellowship Office, National Research Council, 2101 Constitution Avenue, N.W., Wash.; D.C. 20418.

New PCNHC governing board installed

The Provident Comprehensive Neighborhood Health Council held its installation ceremony of the Governing Board Sept. 7 at the Enon Baptist Church, Edmondson Ave. and Schroeder St.

Installed were: Mrs. Mary H. Burgess; Mrs. Laura Jones, Mrs. Lillian Smith, Mrs. Shirley Small and Mrs. Mabel Woody.

• • •

Also made members were Mrs. Nettie Bracy, Mrs. Catherine Scott, Mrs. Angela Fitzhugh, Mrs. Denard Gayle, Mrs. Rosemary Adams Mrs. Ruth Kirk and Mrs. Valerie Corbin.

• • •

Finally there were Mrs. Loretta Brazier, Mrs. Gertrude Hebron, Mrs. Mabel Easkridge, Mrs. Carmena Watson, Mrs. Ines Knox, Mrs. Barbara McKeever and Mrs. Mildred Winegan.

A MIND IS A TERRIBLE THING TO WASTE.

People are born every day who could cure disease, make peace, create art, abolish injustice, end hunger.

But they'll probably never get a chance to do those things if they don't get an education.

We're educating over 45,000 students at 64 private, four-year colleges every year.

Most of these young people would never get to college on their own. Three quarters need some kind of financial aid. Well over half come from families earning less than $5,000 a year.

You can help us help more. By sending a check. Whatever you can afford.

Because we can't afford to waste anybody.

GIVE TO THE UNITED NEGRO COLLEGE FUND.

55 East 52nd Street, New York, N.Y. 10022

Advertising contributed for the public good

Some things are great to come home to.

If you think Bud. is sort of special, that's all the more reason to make it your regular beer. (Think about it)

When you say Budweiser., you've said it all!

KING OF BEERS • ANHEUSER-BUSCH, INC. • ST. LOUIS

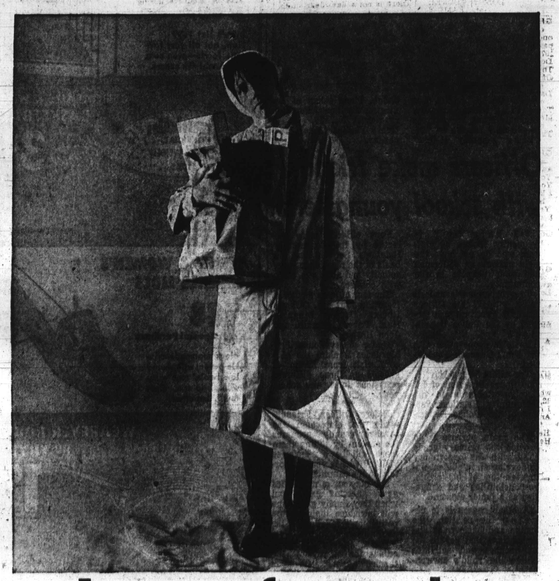

Let your fingers do the walking.

Yellow Pages

Wear out the Yellow Pages instead of yourself. Most people do, and 9 out of 10 find what they're looking for faster by shopping the Yellow Pages.

C&P Telephone

USE ACTION-PACKED AFRO WANT ADS

Death Notice

WILSON — On September 12, 1972, ALICE M. (nee Waring), of 734 Dolphin Street, beloved wife of Edward N. Wilson Sr. and mother of Mrs. Frances W. Lee and Edward N. Wilson Jr. She is also survived by one sister, Mrs. Nora W. Robinson, four grandsons, one granddaughter, one great-grandson, one son-in-law, Thomas M. Lee, one daughter-in-law, Lila Wilson, nieces, nephews and other relatives. Friends may call at the Herbert E. Nutter Funeral Home, 3035 West North Avenue on Thursday after 6 p.m. Funeral services from Madison Avenue Presbyterian Church, 2110 Madison Avenue on Saturday at 12 noon. Interment in Arbutus Memorial Park. Family will receive friends at the above funeral home on Friday from 7 to 9 p.m.

WALTHALL, — On September 12, 1972, ANDREW D., of 3839 Clifton Avenue, husband of Olive Walthall. He is also survived by six children, Mrs. Vally Robinson, Mrs. Lillie Mallory, Mrs. June Stokes, Mrs. Carrol Milner and Lionel Walthall, four stepchildren, Mrs. Elizabeth Forester, Mrs. Ethel Brown, Charles and Douglas Tobin, grandchildren, nieces, nephews, cousins and other relatives. Friends may call at the Herbert E. Nutter Funeral Home, 3035 West North Avenue, Thursday after 6 p.m. Funeral services from the above home on Saturday 10 a.m. Interment in Mt. Auburn Cemetery. Family will receive friends at the above funeral home on Friday 8 to 9 p.m.

In Memoriam

ALLEN — A tribute of love to the memory of our dear brother WILLIAM DICK WHO PASSED AWAY September 15, 1966.
September brings and memories of a brother who has gone to rest.
Those that think of him, most are the ones that loved him best.
Still many a lonely heartache and many a silent tear,
But only a beautiful memory of a brother we never hear.
Loving Sisters, DORA, EDNA, BIRDIE, ELIZABETH, NELLIE
and Brother JAMES
End Singleton
Time: 5:46 p.m.

CARTER — In loving memory of my father and our loved one, JESSE WARRAN CARTER, who passed away September 17, 1967:
Gone is the face we loved so dear
Silent is the voice we loved to hear
Too far away for sight or speech.
But not too far for thought to reach.
Sweet to remember aim who once was here.
And who, though absent, is just as dear.
Daughter —
LOSSIE TUCKER
and FAMILY

GREEN — In loving memory of my dear son and our loved one, ANDREW GREEN, who passed away September 14, 1971:
Do not ask us if we miss him;
There's such a vacant place.
Oft we think we hear his footsteps
Days of sadness still come o'er us,
Tears in silence often flow;
Memory keeps him ever near us.
Though he left us one year ago.
MOTHER AND FAMILY

GRAHAM — In memory of my dear husband, who passed away September 11, 1971:
You fought the pain so bravely,
Your head, you did not bend.
I kept the watch with you, dear husband,
Yes, even to the end.
I watched and waited long in vain.
God grant some day we'll meet again.
Devoted Wife
HELEN GRAHAM

GRAHAM — In memory of my Brother-In-Law, who passed away September 11, 1972:
Loving and kind in all his ways,
Upright and just to the end of his days,
Sincerely and true in his heart and mind,
A beautiful memory is left behind.
Loving Sister-In-Law
FLORENCE COLE

HARRISON — In loving memory of my son, KEVIN O., who passed away September 12, 1970:
I miss him so, only God knows,
And I hope and pray we will be together again some day.
He's not dead, he's just away.
He lives in my heart each and every day.
Loving Mother,
JEANETTE HARRISON
and FRIENDS

JOHNSON — In loving memory of my stepmother, INEZ, who passed away September 15, 1966:
I do not forget you, nor do I intend.
I think of you often, and will to the end;
Gone and forgotten by some you may be,
But dear to my memory you ever will be.
Stepdaughter —
BARBARA FERGUSON

JACKSON — In loving memory of my husband, DAVID JACKSON, who passed away September 15, 1968:
There is a sad, but sweet remembrance.
There is a memory fond and true.
There is a token of affection
Dear, and a heartache still for you.
Wife — MRS. SARTORIO JACKSON

In Memoriam

KELLY — In loving memory of my dear son and brother, who passed away September 17, 1971:
The day has come again, since he passed away.
The emptiness he left with us will grace and present here today:
We will lower our heads in silent prayer,
Our hearts are filled with pride to know that God has chosen you to live there by his side,
So now we will try to be content, we know that you are at rest,
For God works only for our good, and does things for the best
Loving MOTHER and FATHER,
SISTER and BROTHERS

LIVELY — In loving memory of our dear mother GERTRUDE LIVELY, who passed away September 17, 1970.
A wonderful mother, woman and aide,
One who was better; God never made.
A wonderful worker, so loyal and true,
One in a million, that mother was you.
Just in your judgement, always right,
Honest and liberal. Ever upright.
Loved by your friends and all you knew.
A wonderful mother, that mother was you.
From your daughters, MYRTLE BOWES,
PEARL YOUNG and sons WILBUR and RICHARD LIVELY
and GRANDCHILDREN

PRICE — In loving memory of my dear husband, JOSEPH T., who passed one year ago:
A tender chord of memory is touched today.
Loving thoughts of my dear one
Will never fade away.
Time will never dim my memory
Of the one I dearly loved.
The voice, the smile, the love is missing
Since God called him away.
Devoted Wife —
BESSIE M. PRICE

RUCKER — In loving memory of our dear daughter, sister and loved one, CORNELIA RUCKER, who passed away September 15, 1967:
We often sit and think of her when we are all alone,
Her memory is the only friend that death can call its own;
Like ivy on the withered oak, when all other things decay,
Our love for her will still keep green, and never fade away.
MOTHER, SISTER, BROTHERS and FAMILY

RUCKER — In loving memory of our dear mother and grandmother, CORNELIA A. RUCKER, who passed away September 15, 1967:
No one knows how much we miss you;
No one knows the bitter pain,
We have suffered, since we lost you.
Life has never been the same.
In our hearts, your memory lingers,
Sweetly, tender, fond and true;
There is not a day, dear mother and grandmother.
That we do not think of you.
Loving Children —
LYDIA JOHNSON,
VERONICA SHANBACK and GRANDCHILDREN

ROBINSON — In loving memory of my dear husband and father, WILLIAM ROBINSON, who passed away September 16, 1968:
Four sad lonely years have passed
Since our great sorrow fell;
The shock that we received that day
We still remember well.
How his life was shed we know not;
What his last word, look or thought.
Only that he did his duty—
Died as he bravely fought.
Beloved Wife —
HAZEL, and Son GARY

SMITH — In loving memory of my husband, RAYMOND, who passed away September 16, 1965:
God saw the road was getting rough,
The hills were hard to climb;
He gently closed his loving eyes,
And whispered: "Peace be thine."
His weary hours, his days of pain,
His weary nights are past;
His ever-patient worn out frame
Has found sweet rest at last.
WIFE and DAUGHTER

WHEATLEY — In loving memory of my dear mother and our loved one, LELIA T. WHEATLEY, who passed away September 16, 1966:
A wonderful mother, woman and aid,
One who was better God never made;
A wonderful worker, so loyal and true,
One in a million — that mother, was you.
Just in your judgement, always right;
Honest and liberal, ever upright.
Loved by your friends and all you knew,
Wonderful mother — that, mother, was you.
Your Son —
ROLAND and FAMILY

FOR YOUR LOVED ONES ORDER NOW!

POLISHED GRANITE MONUMENTS $95 up
Beautiful Designs
Excellent Workmanship
Reasonable Prices
BALTIMORE MONUMENTS
821-827 West Baltimore St.
Free Parking SA. 7-7464

Card Of Thanks

SISCO — We wish to thank the many friends and neighbors for their flowers, kindness and sympathy shown us during our recent bereavement of HOWARD (ROCKY) SISCO.
CATHERINE JOHNSON
and FAMILY

Birthday Tribute

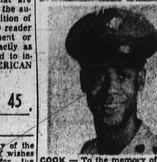

COOK — To the memory of my late husband, ANDRE COOK on his birthday September 16, 1966, who departed this life in Vietnam:
Never a smile so sunny, never a way so dear,
Never a hushed so faithful, who brought such joy and cheer.
Never a touch so gentle, never a heart so true.
Never a heart in all the world, so promised dear.
From Your Loving
WIFE, ANITA COOK

COOK — A Birthday Tribute to the memory of our loved one, ANDRE COOK, on his birthday September 16th, who passed away June 16, 1968:
Some where above this troubled world,
Safe beyond all grief and care,
Our loved one rests in heavenly peace
Gone, but not forgotten.
"Happy Birthday" ANDRE
The McCANTS FAMILY

PAYLOR — A Birthday Tribute to my grandmother, NANNIE PAYLOR, on her birthday September 16, who passed away July 15, 1971:
How many hours we spend in our garden,
Just to produce the best of flowers;
How many times we pick the very best,
And leave all the rest.
God picked you, Mama, from His Flower Bed,
Here on earth to be among His Heavenly Angels.
We miss you and are sad, but we rejoice knowing
God picked His perfect Flower.
Granddaughter,
VERA

Instructions

A REWARDING CAREER
WOMEN 18-35
EARN BETTER PAY AS A
MEDICAL
Recept./Office Ass't
TRAIN AT HOME
Write:
LAFAYETTE ACADEMY
2441 MARYLAND AVE.
BALTIMORE, MD. 21218
Phone: (301) 889-4110
Approved for Veterans Training
Please send me free booklet
Check ( ) MEDICAL Recpt. Asst.
Name ..... Age.....
Address ..... Apt.....
..... Zip.....
Phone ..... Apt.....
LAFAYETTE ACADEMY, INC.
"A Home Study School"
At Prov., R. I.

A High School
Equivalency Diploma
Prepare at home for your State High School Equivalency Diploma examinations. This Diploma is generally recognized in all states by Business, Civil Service, Colleges, etc.
SEND FOR FREE BOOKLET
Approved for Veterans Training
LAFAYETTE ACADEMY
2441 Maryland Ave.
Baltimore, Md. 21218
or Call 889-4110
Name ..... Age.....
..... Zip.....
Phone ..... Apt.....
Address .....
LAFAYETTE ACADEMY, INC.
"A Home Study School"
At Prov., R. I.

PIANO LESSONS at your home. Adults, children. Mr. Tee. FL. 8-8189.

BEGINNERS ADVANCE Guitar and Bass Guitar Lessons. Classical, Rock, Soul, Blues. For appointment, 669-6727 4 p.m. to 11 p.m.

ATTENTION LADIES — Learn Hat Making the new easy way. Classes now forming. LO. 6-8836. Mattie Prey, Director.

Child Care

LEATHIA LEE DAY NURSERY
Summer & Fall Registration. Camping Activities. New In Program. Serving W. Balto. Sec. Sec. Parents
764-0673 Or 747-8317

PRIVATE HOME — Forest Park Section. Pick up and deliver. 367-8101.

LICENSED Child Day Care in my home. Ages 2 years and up. East Baltimore Section. 675-4080.

LICENSED — Day care home. Walbrook Section. 367-8647.

NURSERY CENTER — 1819 West Lexington Street. Pick up and delivery. LE. 9-4070 after 7 p.m. WL 7-5228.

Help Wanted —

PITNEY BOWES
Maker of office equipment and mailing machines. Has a splendid opening in their service department for a high type trainee. Must be High School Graduate, have mechanical aptitude and good appearance. Car helpful but not essential.
For appointment phone service manager 669-5050.
An Equal Opportunity Employer

MACHINIST OUTSIDE
1st Class Maintenance Department. Large industrial plant. East Baltimore. Good rate, excellent benefits.
675-0090
An Equal Opportunity Employer

SUPERVISOR PRODUCTION
H. S. Grad. with heavy industrial experience. Shift work, excellent benefits, replies confidential. Call or phone calls. Send Resume to Mr. J. Melvin Schemm.
American Smelting & Refining Co.
Highland & East Borne Avenues 21224
An Equal Opportunity Employer

WANTED MAINTENANCE MAN
For Garden Type apartments. Apartment and salary. Please send brief resume of background and salary desired to:
P. O. Box 0060
c/o AFRO-AMERICAN Newspapers
628 N. Eutaw St.
Balto. Md. 21203

COPPERSMITHS
PIPEFITTERS
PLUMBERS
RIGGERS
SHIPFITTERS
WELDERS
Apply
BETHLEHEM STEEL CORP.
EMPLOYMENT OFFICE
Sparrows Point, Md.
An Equal Opportunity Employer

SHEET METAL
FULL TIME—3RD SHIFT
Experienced in aluminum and steel fabrication and structural assembly: blueprint reading and layout. Broad company benefit program, good salary.
Please call Personnel 243-1000 Ext. 51 between 8:30 A. M. and 4 P. M.
WASHINGTON ALUMINUM CO. INC.
KNECHT AVE.
BALTIMORE, MD. 21239
An Equal Opportunity Employer

WELDER-FITTER
Excellent opportunity for class A Welder with pipefitting experience. Outstanding plans and policies.
Starting rate
$.475 per hour
PROCTER & GAMBLE
Haubert and Nicholson Streets
733-3640 No. 1 Bus
An Equal Opportunity Employer
Male & Female May Apply

BLACKSMITHS
CARPENTERS
OUTSIDE MACHINISTS
RIGGERS
SHIPFITTERS
TOWER CRANE OPERATORS
APPLY
BETHLEHEM STEEL CORPORATION
Employment Office
815 Key Highway
Baltimore, Md.
An Equal Opportunity Employer

Help Wanted —

HELP WANTED
SECRETARY
Public Relations Assistant. College graduate with car preferred. Accurate typist, good speller needed. Must be aggressive with pleasing personality, and have "guts".
For Interview
Call MRS. PETERS
728-8200

ENGINEER
to assume engineering responsibility for design development and production of high technology products. Chemical or electrochemical background desirable, but not necessary. Excellent opportunity for the right man.
Call Miss Craig
666-3200
For Interview Appointment
KDI SCORE, INC.
Greater Baltimore Industrial Park
200 Wright Avenue
Cockeysville, Maryland
An Equal Opportunity Employer

We're looking for 150 of the sharpest, smartest women we can find.

Experienced help needed.
That's what this new Army Reserve training battalion is all about. When you want to train people to be good at their jobs, you need good people to do the training. If you think you're good, whether you have prior military service or not, give us a call. In Washington, D.C. call 599-6303. Call toll free in Maryland 800-492-0942. In Virginia 800-638-0978.

EXECUTIVES NEEDED.
We need leaders for our new, exclusive WAC training battalion. If you think you've got what it takes to lead the best, give us a call. In Washington, D.C. call 599-6303. Call toll-free: in Maryland 800-492-0942. In Virginia 800-638-0978.

TWENTY-THREE INSTRUCTORS.
That's how many we want for this new battalion. And prior-service qualifications range from enlisted grade E-6 to officer grade O-3. If you like training others in the things you do best—all in your spare time, call the Army Reserve. In Washington, D.C. call 599-6303. Call toll free: in Maryland 800-492-0942. In Virginia 800-638-0978.

Junior leaders.
If you have leadership ability, you can help organize and lead this new WAC battalion. At the same time you can earn extra money in your spare time. Prior military service is not required. In Washington, D.C. call 599-6303. Call toll free: in Maryland 800-492-0942. In Virginia 800-638-0978.

Add to your income.
This all-new, all-WAC training battalion, being organized right now in the Washington D.C. area, gives a woman an excellent opportunity to add to her income in her spare time. You'll be paid a full day's pay for each four-hour training session you attend. And as an active member of the Army Reserve, you'll keep building your retirement benefits. In Washington, D.C. call 599-6303. Call toll free: in Maryland 800-492-0942. In Virginia 800-638-0978.

WE NEED 11 CLERK-TYPISTS.
Be a part of this brand new Army Reserve training battalion. We need 11 clerk-typists to help organize things and get the ball rolling. Prior military service isn't required. You'll be adding to your income in your spare time, and working with a team you can be proud of. In Washington, D.C. call 599-6303. Call toll free: in Maryland 800-492-0942. In Virginia 800-638-0978.

PLATOON OFFICERS.
We need 14 of them. Grade O-2. To lead up the people of this new Army Reserve battalion. As an O-2, you'll be making at least $104.76 a month—a nice addition to your present income. And you'll be helping to lead up a group of women on a brand new mission for the Army Reserve. In Washington, D.C. call 599-6303. Call toll free: in Maryland 800-492-0942. In Virginia 800-638-0978.

A new opportunity.
If you're a woman in the Washington, D.C. area, you can be part of the first all-WAC training battalion of the Army Reserve. And we've got 150 positions that need filling whether you've had prior service or not. In Washington, D.C. call 599-6303. Call toll free: in Maryland 800-492-0942. In Virginia 800-638-0978.

Further your career.
As a member of our new battalion, you'll constantly be sharpening the skills you've been trained for. You'll be learning the latest methods and techniques. The kinds of things that you can apply to your civilian job, to take you along further, faster. Call the Army Reserve. In Washington, D.C. call 599-6303. Call toll free: in Maryland 800-492-0942. In Virginia 800-638-0978.

Platoon Sergeants and Assistant Platoon Sergeants.
If you've got prior service—E-4 or E-7—you can get in on this new opportunity to join the Army Reserve as part of our first all-WAC training battalion . . . to organize it, to help lead it to be proud of it. In Washington, D.C. call 599-6303. Call toll free: in Maryland 800-492-0942. In Virginia 800-638-0978.

Four full days' pay every month
Add two weeks' pay during the summer. It's a great way to add to your income, while you're working at something you're good at. That means extra money, for a rainy day, some new clothes, a down payment on a car, or just plain fun. Call the Army Reserve. In Washington, D.C. call 599-6303. Call toll free: in Maryland 800-492-0942. In Virginia 800-638-0978.

The Army Reserve. It pays to go to meetings.

Commanding Officer
1st WAC Battalion
Southern Maryland Memorial USAR Center
Dower House Road
Washington, D.C. 20315

Please tell me more about the all-new, all-WAC training battalion being formed in the Washington, D.C. area.

Name.....
Address.....
Current Employment.....
Phone..... Age.....
Military Background (If any)
Rank.....
PMOS.....
SMOS.....
Date of Separation.....

Help Wanted —

ELECTRICIANS
A multi-million dollar chemical plant in the Curtis Bay area has need of Electricians. Must be able to trouble-shoot Line Statics, Motors, Circuits, Transformers and automatic equipment. Must have industrial experience and free to work rotating shifts.
We offer good benefits which include 10 paid Holidays per year, Paid Life Insurance, Paid Medical Insurance, Paid Disability, Paid Retirement, and an Excellent starting rate.
Apply
Monday through Friday
8:30 a.m. to 3 p.m.
For more information call 633-6400, ext. 2947
GLIDDEN-DURKEE
DIVISION of SCM CORP.
3901 Hawkins Pt. Rd.
Balto., Md. 21226
An Equal Opportunity Employer

WOMEN & GIRLS
Part-Time
Sell Vanda Beauty Counselor products at work or in the neighborhood. Excellent earnings.
466-7046

MAINTENANCE SUPERINTENDENT — Small apartment development. Experienced only. Electrical plumbing, heat, air-conditioning. Good salary. Company benefits. Write Box 9254, Afro-American, 628 N. Eutaw St., 21201.