2 winning runners barred from Olympics for insult

MUNICH — Two American runners who chatted with each other and ignored the playing of the National Anthem while on the winners stand, have been barred from further competition in the Olympic Games.

Vince Matthews and Wayne Collett were barred Friday morning for their "insult" by the executive board of the International Olympic Committee.

At the same time the committee warned that the next such defiant act by members of a United States team would result in the loss of medals.

Matthews of Brooklyn, N.Y. won the men's 400-meter run, and Collett of Santa Monica, Calif., finished second.

The executive board said their conduct was in violation of Olympic Rule 26, Section 1, which says that Olympic participants "must respect Olympic conditions."

The barring of Matthews and Collett means that they will be unable to run in the 1,600 meter relay, which the United States was heavily favored to win.

Matthews claimed later that he "meant no disrespect to the flag," while Collett said, "I can't go along with the words (to the national anthem)."

Some of the 84,000 viewers booed the athletes.

$500 REWARD! WHO CAUSED HIS DEATH?

ROBERT BOONE

A reward of $500 is being offered by Mrs. Emma Patrick and Mrs. Patty Norwood for information leading to the arrest and conviction of the murderer of Robert Boone. Mr. Boone was found murdered off the 3200 block Lohrs Lane, and was believed killed on the evening of the 25th or 26th of March, 1972. Contact Thomas Ward, Attorney, 669-8282, 1223 Linden Avenue, who will determine whether the above terms of the award have been met. This offer will expire the 30th of October, 1972.

Provident operating 'Hotline'

The Provident Community Mental Health Center has in operation a 24-hour a day, seven days a week "Hotline" open to residents of the Metropolitan Baltimore. The "Hotline" number is 383-1023.

The service is operated as a part of the Community Mental Health Emergency Service located in the Emergency Room of Provident Hospital.

The service is provided for suicide prevention and crisis situations that occur after regular operating hours of the Community Mental Health Center.

Olympians blast Brundage comparison

MUNICH — Exercising his own political fetish to the hilt, Avery Brundage placed the pro-Olympic African revolt in the same category with the violence that rocked Olympic Village early last Tuesday.

In a speech expressing condolence for Israeli survivors of the Arab guerrilla attack, the International Olympic Committee president also deplored what he called the political blackmail that produced the withdrawal of Rhodesia and this invasion by terrorists of the friendly atmosphere of the games.

Although Brundage's words were applauded by many of those in attendance at the Wednesday morning memorial service, they drew quick and heated response from a number of black athletes. Without exception, those who spoke to the AFRO scored the 86-year-old IOC head for his remarks.

Typical of the reaction was that of Timon Oyebami, a member of the Nigerian 400-meter relay team studying on a fellowship at Cambridge University:

• • •

"Like everyone else," he said, "black Africans are outraged by this. We extend our deep sympathy to the Israeli people and we hope that a way can be found to stop terrorism in all of its forms throughout the world.

"But we present, and we find it tragic, that Mr. Brundage would insult all black people by bracketing peaceful protesters with heinous criminals.

"When he includes in a speech for such a soloman occasion this kind of calculated propaganda, we suspect that this man would go to any lengths to forward his own personal politics."

The typical reaction of the American blacks was more to the point:

"Mr. Avery Brundage," said Lee Evans, "is just a diehard (unprintable)."

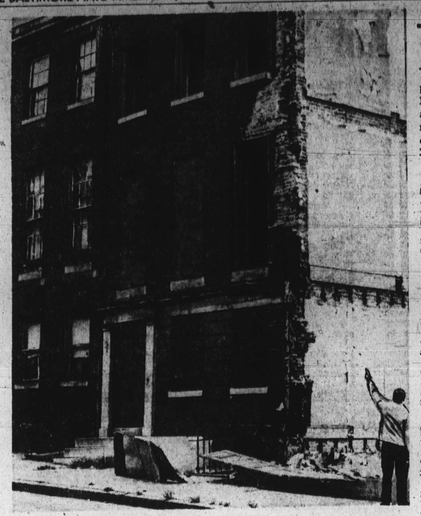

VACANT HOUSE THREATENS HIS HOME — John Bailey, the occupant of the adjacent house, points at the weakened walls of this vacant house. The city has told him the danger of the vacant house collapsing endangers his house as well, so the city condemned his house.

—Del. Conaway

(FROM PAGE ONE)

protected myself and now I'm going to be labeled as a criminal in my community and it will probably cost me the election two years from now.

• • •

"Because everybody's going to say, probation before a verdict is the same as guilty. He's guilty of doing something assaulting his wife.

"... When you're on top, there's someone always trying to pull you down."

Earlier, the Delegate testified, "When this thing took place, someone, I don't know who it was, called the AFRO-AMERICAN and told them about this. And they came out and made a headline story out of the fact that I had assaulted my wife.

"This ran through the community. It ran rampant and this is all part of a scheme to discredit me. It really was.

• • •

"Now, I don't know if you know or not but I took a very, very stand on Governor Mandel's hand gun control bill. As a matter of fact, I was the first black legislator to come out for it.

"And the AFRO-AMERICAN has been after me for this. And they picked this up. Now this was a headline story; Your Honor, I ask you. No. And probation before a verdict that is given here today, there will be headlines in the AFRO-AMERICAN . . ."

EDITOR'S NOTE: (*) signifies an ommission of words the court Stenographer could not hear and did not record. The Baltimore county District Court trial proceedings are reprinted here exactly as shown in the duplicate of the transcript as typed by the stenographer.

COURT RECORD

The complete court record of the case is presented below. "The Court" refers to Judge Richard James. States attorneys are Mr. Pistolas and Charles Hupersberg. Defense attorneys are William H. Murphy and John Rellas.

ON JULY 21, 1972

MR. MURPHY: Your Honor, before we begin — First, let me introduce myself. William H. Murphy Jr. of the Baltimore City Bar. I wonder, Your Honor, if I might have a moment or two to discuss with the State's Attorney some further ramifications of this matter. I think we can —

THE COURT: Very good. The Court will take a recess.

Mr. MURPHY: Thank you, sir.

THE COURT: Let me know when Counsel is ready. Mr. Murphy and Mr. Pistolas, during the interim, I conferred with you two and we came up with a difficult problem for the State's Attorney. I denotes inaudible -) this case

MR. PISTOLAS: You

(Continued on Page B-15)

Dr. Patterson holds news conference on city schools

By FLETCHER ROBERTS

School Superintendent Roland N. Patterson, in a Thursday mid-morning conference with the press, again made an urgent plea for more equity in the formula used to determine the financial situation for the city school system.

Citing an old adage "the rich get richer, the poor get poorer," the superintendent said the educational situation is fronting that kind of posture.

Without an "equitable financial base," Dr. Patterson warned, the school system would be unable to stem a further decline in services.

As a result of these budget requirements the school system has been unable to move forward at all this year, the superintendent disclored.

Keeping in mind the strict financial limitations faced by the school system, Dr. Patterson pointed to the recent and continuing reutilization of resources in accordance with decentralization plans slated for implementation starting this year.

The superintendent called upon the city and all serviced by the school system to face up to the increasing cost of public education.

Dr. Patterson listed two "real problems" confronting schools as they open: 1. the busing situation and 2. materials and supplies.

The difficulty in satisfying the transportation needs of the city's school children is the result, the superintendent explained, of the manner of reimbursement at the state level.

The local funding is insufficient to supply the required service, he added.

Budgetery cuts have forced a halving of expenditures for instructional materials which the superintendent alleged will require city schools to operate below last year's level in this area as well.

An excellent year as far as the students are concerned is anticipated by Dr. Patterson and the entire school system.

In an attempt to keep the public informed, the superintendent announced that a monthly report will be issued by his office beginning in October and the finalized budget for the coming year will be made available sometime later this month.

Mother of five is charged with homicide

Mrs. Ruth Marie Johnson, 23, was released on her own recognizance on bail Aug. 30, by Judge Joseph C. Howard.

She was being held without bail on charge of homicide on Aug. 6, causing the death of Charles William Taylor, with whom she had been living with for about four years, according to testimony.

The defendant is mother of five children, three by the deceased.

On Aug. 6, about 7 p.m. Mr. Taylor went to his home in the 700 block of W. 30th St., and started to harass one of the children who is retarded, the court was told.

The court was told Mrs. Johnson did not like his conduct and he began fighting with her by hitting and throwing her to the floor. She pleaded and begged him to leave her alone but he continued for about an hour, according to testimony.

When she went to another room to get away from him, he followed her and continued to molest her, the court was told.

Advance planning makes a household move less traumatic.

• • •

Decide what to move and what to sell, or give away before planning a household move.

—NAACP lawyers

(Continued from Page B-16)

that they will win their appeal- and will have the Prince George's County Schools fully integrated in compliance with the Constitutional requirements by January, 1973.

The appeal to Judge Winter requested that he order expedition of the plaintiff appeal from the order of Judge Kaufman and that Judge Winter enter an order modifying Judge Kaufmans order, and put into effect a plan for desegregation of senior high schools for the school year 72-73 which began Tuesday, Sept. 5.

Judge Winter concluded to refer the motion for expedition of the appeal to the entire Court, with the recommendation that the appeal be expedited and that an edrlier appeal from an order of Judge Kaufman entered Aug. 25, taken by the defendant be also expedited and heard at the same time.

Judge Winter orally advised counsel that he would deny the motion for the order of modification of Judge Kaufman's order.

Judge Winter said he can not conclude that there is a substantial likelihood that the Court will disagree with Judge Kaufman's conclusion.

At the same time Judge Winter expressed no view on whether he or the court will agree with Judge Kaufman that the ultimate plan for the desegregation of senior high schools should be made effective prior to Sept., 1973, or that the ultimate plan for desegregation of the other schools should not be made effective prior to Jan. 29, 1973.

Inmates want lawyers in cases

Lawyers are not required to represent prison inmates in disciplinary board hearings, says an attorney for the state correctional system, and prison officials lack the authority to supply them, he adds.

Inmates accused of prison rules infractions can be represented instead, he told the U.S. District Court here, by a member of the prison staff or even another inmate.

Inmates have claimed that they have a constitutional right to have a lawyer present at prison board hearings, especially now that many of them face heavy charges for the recent House of Correction and Maryland Penitentiary riots.

The inmates are asking for legal counsel in any case involving an extended prison term for them.

Arguments are still being heard in the case, and Michael Millman of the Legal Aid Bureau is representing the inmates.

Hearing the case is Judge James R. Miller, Jr., with Henry J. Frankel as attorney for the correctional system.

Citizens rally to save church

As the drive to save the old Orchard Street Church continues to mount, Mrs. Lena Lee announced that forces to preserve the historic structure are assembling to pool their combined resources.

The church completed over 100 years ago has become the recent victim of senseless pillage, including the alleged theft of mammoth handcrafted pews of walnut.

Under preparation, Mrs. Lee reported, is a detailed report of the historical facts of the Orchard St. Church being prepared under the auspices of Mrs. Eliza Higgenbotham Robinson, a life-long member of the church.

Mrs. Lee informed that Mrs. Robinson's efforts stemmed from what she termed "a broken heart" caused by the loss of what had been a beautiful church.

Aslo joining the ensuing struggle to save the old church is Mrs. Hattie Holloman of the 500 block W. Preston St.

• • •

Mrs. Holloman, so fired by the deserted state of the historic site has issued a petition addressed to all people who value history.

Final determination of the fate of the Orchard St. Church presently rests in the hands of Housing and Community Development authorities and in the availability of necessary funds for the renovation.

Volunteers needed

The individually wrapped hard candies come in decorative hand puppets in the form of a ghost or pumpkin. Each puppet sells for just one dollar or twelve dollars for a case of twelve.

Volunteers are needed to sell candy and deliver candy. Space is also needed at private homes to keep candy that will be sold in that area. To volunteer your time or services just call 685-5040.

South Baltimore notes

By WALTER W.E. HILL

Deepest sympathy is extended to the family of the late Mrs. Eura Cook, 42 W. Ridgely St.

Funeral services were held on Tuesday at Mt. Winans United Methodist Church.

The Community shares in the misfortune of Mrs. Virginia James whose son Lonnie had his leg amputated after being severed by a train in the area.

The Garden of the year Award will be presented to Mr. and Mrs. Charles Wallace on Friday at a luncheon sponsored by the Department of Housing and Community Development, deriving from their receiving first prize for the most beautiful garden in the Westport Area.

The Wallaces have vacationed in Wildwood and Dutch Country.

They are now being visited by their son and family, Mr. and Mrs. Earl Wallace of East Orange, N.J.

Mrs. Helen Wallace is a Missionary by faith and her husband is a retiree.

Ronnie Scott of 2525 Salerno Place, Westport, son of Shirley Butler and Howard Scott, died of wounds received in an auto accident on Westport Cloverleaf, off the Balto.-Wash. Parkway.

The Mt. Winans Civic Interest Group, Inc. announces the fall opening of their regular monthly meetings Wed. Sept. 20, at Mt. Winans First Baptist Church.

The Rev. George Smith is minister.

It has been a hard struggle during the past years to advance to their present stage.

They again plead to the community for a greater participation.

Please attend our opening meeting.

1. BASIC PROGRAM 2. LEVELING PLAN 3. MAINTENANCE PLAN

Weight Watchers: The weight control program of the future.

It's here now! You don't have to wait 'til 2001 to find a program that gives you plenty to eat. That helps you through long-term weight control via our basic program, Leveling Plan and Maintenance Plan. That gives you support and encouragement through a unique classroom experience. That three-in-one weight control program of the future is brightening the future for many of your neighbors right now. Why not join them in the Weight Watchers* classroom nearest you?

WEIGHT WATCHERS

announces the opening of the following classes in Baltimore City

WALBROOK SECTION
BEGINNING Wednesday, September 6th
at 7:00 P.M.
John Wesley Methodist Church
3202 W. North Ave.

DOWNTOWN BALTIMORE
BEGINNING Monday, September 11th
at 6:30 P.M.
Cathedral St.
Y.M.C.A. (Central Branch)

GWYNN OAK–LIBERTY HEIGHTS AREA
BEGINNING Monday, September 11th
at 7:30 P.M.
ALL SAINTS CHURCH
4400 Liberty Hgts. Ave.

DRUID HILL AVE. SECTION
BEGINNING Tuesday, September 12th
at 12:30 P.M.
Y.M.C.A.
Druid Hill Ave. and McMechen St.

E. BALTIMORE
CHURCH OF THE HOLY COVENANT
Broadway and McElderry St.
Tuesdays at 7:30 P.M.

Reduced Rates For Senior Citizens
For Further Information Call 484-0577
New Members Welcome Weekly In All Classes
$6.00 First Week–$2.50 Weekly Dues

WEIGHT WATCHERS.

Oliver Whitaker does things a little differently.

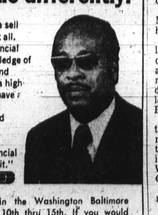

"At Connecticut General we sell insurance—but that's not all. We're experts in total financial planning. A working knowledge of insurance and business and estate analysis demands a high caliber individual. If you have a background of success in your present job but would like to be considered for in-depth training and a career opportunity in financial planning, let's talk about it."

I will be interviewing in the Washington Baltimore area during September, 10th thru 15th. If you would like to investigate a career opportunity with Connecticut General call me at: (202) 393-5020; after the 15th

Call (collect) or write:
Connecticut General Life Insurance Co., Hartford, Conn. 06115
Telephone (203) 243-8811
An Equal Opportunity Employer M/F

Register Your Child Today In Our
EARLY CHILDHOOD EDUCATIONAL PROGRAM
Ages 2 thru 5
Monday thru Friday
Eutaw Place Day Nursery of The City Temple of Balto. Baptist
Eutaw Pl. and Dolphin St.
call 462-4802. 669-7188
Transportation Available

AL LAWS AUTO INSURANCE SPECIALIST
SERVING THE GREAT er BALTIMORE AREA FOR YOUR INS. NEEDS
*LIABILITY *COLLISION
*FIRE-THEFT *COMMERCIAL
*MOTORCYCLES *TRUCKS
LOW DOWN PAYMENTS

AL LAWS
Easy Budget Terms
3339 PARK HEIGHTS AVE.
Call: 669-1238
HOURS, SUNDAYS AND HOLIDAYS *PHONE: 367-5087

BYNUM'S FUEL OIL CO.
PRE-SEASON SPECIAL
1st 100 Gals. reg. $17.75
2nd 100 Gals. $2 DISCOUNT
Use Your NAC Charge Plate
ORDER EARLY–PROMPT DELIVERY
566-4300 566-9702
FAST, EFFICIENT BURNER SERVICE

USE ACTION-PACKED AFRO WANT ADS

728-8200

Death Notice

BURNS — On September 4, 1972, SILAS beloved husband of Bernice Burns of 413 E. Lafayette Ave. He is also survived by one son; three daughters; seven grandchildren; three nephews; one niece, many great nephews and nieces and other relatives. Family will receive friends at the M.-W. Jones Jr. Funeral Home, 1730-37 Harford Avenue on Friday 1 to 8 p.m. Services on Saturday 12 noon at St. Paul Baptist Church. Interment Mount Auburn Cemetery.

In Memoriam

DAVENPORT — In loving memory of our dear sister and aunt, BERTHA P. DAVENPORT, who passed away September 9, 1971:
Your gentle face and patient smile with sadness we recall.
You had a kindly word for each,
And died loved by all
The voice is mute and stilled, the heart
That loved us well and true,
Oh, bitter was the trail to part
From one so good as you.
You are not forgotten loved one,
Nor will you ever be,
As long as life and memory last we
Will remember thee.
YOUR LOVING FAMILY

GRIFFIN — In loving memory of our mother and grandmother, MARY GRIFFIN, who passed away September 8, 1970:
Oh, mother dear, when you were here
We had your tender care;
And none can ever take your place
Of dill that vacant chair.
You were the sunlight of our home
Till God took you away;
But we never will forget
And we'll meet in Heaven we pray.
Children-RUTH, EURIE, WILLIE, ELLA, LEWIS LEE and GRANDCHILDREN

PRETTIMAN — In loving memory of our loved one, JAMES A. PRETTIMAN (HUB), who passed away September 9, 1969:
Somewhere above this troubled world,
Safe beyond all grief and care,
Our loved one rests in heavenly peace
God grant some day we'll meet him there.
THE FAMILY

YANCEY — In loving memory of my dear husband, WILLIAM M. YANCEY, who passed away September 9, 1971:
When the evening shades are falling,
And I am sitting all alone,
In my heart I feel a longing
If you only could come home.
Oft and oft my thoughts do wander
To your grave, so far away,
Where I laid you, dearest husband,
One year ago today.
His Devoted Wife — ESTHER YANCEY

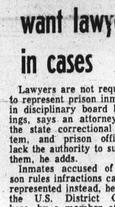

WILSON — In loving memory of my dear wife, MARIE WILSON, who died September 9, 1970:
There is a said, but sweet remembrance.
There is a memory fond and true.
There is a token of affection, dear,
And a heartache still for you.
Devoted Husband, ERNEST

Card Of Thanks

BLAKE — The family of the late MATHEWS J. BLAKE wish to express its deep gratitude to Rev. Clark, Rev. Carrington and members of Metropolitan United Methodist Churches and friends for their kind deeds and expressions of sympathy during its recent bereavement.
ISAMUEL C. BLAKE

MILTON B. MATTHEWS
To those who expressed their sympathy in so many beautiful and practical ways during our recent bereavement, we extend our heartfelt thanks.
THE FAMILY

ALBERT ERNEST RICE
Thanks to our relatives, friends, neighbors and Mortician Joseph L. Russ for expressions of sympathy and assistance during our recent bereavement at the passing of our loved one. "We cannot, Lord, Thy purpose see, But all is well that's done by Thee."
THE RICE FAMILY

MARION SMITH
We wish to thank our many friends and neighbors for the kindness and sympathy shown to us during the illness and death of our dear mother. We want to thank our many friends for the beautiful floral offerings, also for the use of their cars. We especially thank Rev. James Hall and Rev. Edward Wilson. Also the Joseph Lock Funeral Home. May God's blessings be with each and every one of you.
THE SMITH FAMILY

CRUZ VAZQUEZ
We wish to thank many friends, relatives, and neighbors for their acts of kindness, message of sympathy, Mass Cards and beautiful floral offerings received during our sad bereavement. We especially thank William C. March Funeral Home.
MRS. ELIZABETH VAZQUEZ AND FAMILY

CITIZENS ALERT
CALL US — WE'LL ACT
The AFRO does not visit properties or apartment that are advertised to check for the authenticity and the condition of the housing. Any AFRO reader who finds an apartment or house which is not exactly as advertised, is requested to inform the AFRO-AMERICAN Newspaper Company.
Just Call
728-8200, ext. 45

Birthday Tribute

LEWIS — A Birthday Tribute to the memory of our daughter, Maine Lewis, on her birthday September 9th; who departed this life October 11, 1961:
Never a smile so sunny,
Never a way so dear,
Never a daughter so faithful
Who brought such joy and cheer,
Never a touch so gentle,
Never a heart so true,
Never a daughter in all the world
So precious, dear Manie, as Your loving mother-DELLA and FAMILY

Instructions

A REWARDING CAREER
WOMEN 18-60
EARN BETTER PAY AS A
MEDICAL
Receptionist/Office Ass't
TRAIN AT HOME
Write:
LAFAYETTE ACADEMY
2441 MARYLAND AVE.
BALTIMORE, MD. 21218
Phone: (301) 889-4110
Approved for Veterans Training
Please send me free booklet
Check ( ) MEDICAL Recpt. Asst.
Name ..... Age....
Address .....
City ..... Zip.....
Phone ..... Apt.....
LAFAYETTE ACADEMY, INC.
"A Home Study School"
At Prov., R. I.

A High School
Equivalency Diploma
Prepare at home for your State High School Equivalency Diploma examinations. This Diploma is generally recognized in all states by Business, Civil Service, Colleges, etc.
SEND FOR FREE BOOKLET
Approved for Veterans Training
LAFAYETTE ACADEMY
2441 Maryland Ave.
Baltimore, Md. 21218
or Call 889-4110
Name ..... Age....
Address .....
City ..... Zip.....
Phone ..... Apt.....
LAFAYETTE ACADEMY, INC.
"A Home Study School"
At Prov., R. I.

PIANO LESSONS at your home. Adults, children. Mr. Tee. FL. 8-6166.

BEGINNERS-ADVANCE Guitar and Bass Guitar Lessons. Classical, Rock, Soul, Blues. Appointment, 669-6737 8 p.m. to 11 p.m.

Child Care

LEATHIA LEE DAY NURSERY
Summer & Fall Registration Camping Activities Now In Progress. Serving W. Balto. Soc. Sec. Permits
744-0472 Or 747-5217

Powder Mill Day Nursery
Weekdays—7:30 a.m. 5:30 p.m.
Hot lunch and snacks
Ages 2-5
448-0196
5614 Wayne Avenue
Nr. Liberty Heights and Northern Pkwy. Licensed.

PRIVATE HOME — Forest Park Section. Pick up and deliver. 367-6101.

LICENSED DAY Care Home — Northwood area near Loch Raven. 532-6422.

TAKING RESERVATIONS for infant care starting September 5th. Day or night. 466-3457.

LICENSED Child Day Care home. Infants and up. Transportation. 366-8117.

LICENSED — Davis Day Care. West Baltimore. Call 728-2167.

NURSERY CENTER — 1819 West Lexington Street. Pick up and delivery. CE. 3-4579 after 7 p.m. WI. 7-5226.

Help Wanted —

CLERK
We need an individual with previous industrial experience for record keeping, parts or maintenance department of our dering and scheduling for the foundry.
Flynn & Emerich Co.
3001 Grantley Avenue
Baltimore, Md 21215
664-0500
ext. 28
An Equal Opportunity Employer

SUPERINTENDENT WANTED for large garden complex. Experience necessary. Martin Realty. 243-3757.

Help Wanted

JOB OPPORTUNITIES at AAI
Electronics Engineers
Mechanical Engineers
Electronics Technicians
Engineering Programmers
Electronics Draftsmen
Buyers
Model Shop Machinists
Sheet Metal Machinists
Engineering Psychologists
Reliability Engineers
Maintenance Mechanics
Technical Writers/Instructors
Secretaries
Key Punch Operators (Part time)
Custodian
Call personnel office
666-1400
for more information and appointment
AAI CORPORATION
Cockeysville, Maryland
an equal opportunity employer

BARMAID — Good pay. South Baltimore. Call 539-3076.

Help Wanted

ELECTRICAL FOREMAN
The Carling Brewing Company has an opening for an Electrical Foreman. Person selected must have full knowledge of control wiring, electrical schematics and possess a strong mechanical aptitude. He will supervise up to 10 Electricians and will be in charge of the Electrical Department.
Full fringe benefits including hospitalization, pension and liberal vacation plan. For appointment call Personnel Department. 242-5500
An Equal Opportunity Employer

CONSTRUCTION LABORERS
Exp. capable general laborers needed with transportation. Columbia, Maryland.
730-4153 or 730-4198
EOE
Edmond J. Bennett Assoc. Inc.
Builders/Developers
(A subsidiary of Amer. Cyanamid Co.)

We're looking for 150 of the sharpest, smartest women we can find.

Experienced help needed.
That's what this new Army Reserve training battalion is all about. When you want to train people to be good at their jobs, you need good people to do the training. If you think you're good, whether you have prior military service or not, give us a call. In Washington, D.C. call 599-6303. Call toll free in Maryland 800-492-0942. In Virginia 800-638-0978.

Add to your income.
This all-new, all-WAC training battalion, being organized right now in the Washington D.C. area, gives a woman an excellent opportunity to add to her income in her spare time. You'll be paid a full day's pay for each four-hour training session you attend. And as an active member of the Army Reserve, you'll keep building your retirement benefits. In Washington, D.C. call 599-6303. Call toll free in Maryland 800-492-0942. In Virginia 800-638-0978.

A new opportunity.
If you're a woman in the Washington, D.C. area, you can be part of the first all-WAC training battalion of the Army Reserve. And we've got 150 positions that need filling whether you've had prior service or not. In Washington, D.C. call 599-6303. Call toll free. In Maryland 800-492-0942. In Virginia 800-638-0978.

EXECUTIVES NEEDED.
We need leaders for our new exclusive WAC training battalion. If you think you've got what it takes to lead the best, give us a call. In Washington, D.C. call 599-6303. Call toll free in Maryland 800-492-0942. In Virginia 800-638-0978.

Further your career.
As a member of our new battalion, you'll constantly be sharpening the skills you've been trained for. You'll be learning the latest methods and techniques. The kinds of things that you can apply to your civilian job, to take you along further, faster. Call the Army Reserve. In Washington, D.C. call 599-6303. Call toll free. In Maryland 800-492-0942. In Virginia 800-638-0978.

TWENTY-THREE INSTRUCTORS.
That's how many we want for this new battalion. And the prior-service qualifications range from enlisted grade E-6 to officer grade O-3. If you like training others in the things you do best—all in your spare time, call the Army Reserve. In Washington, D.C. call 599-6303. Call toll free. In Maryland 800-492-0942. In Virginia 800-638-0978.

WE NEED 11 CLERK-TYPISTS.
Be a part of this brand new Army Reserve training battalion. We need 11 clerk-typists to help us organize things and get the ball rolling. Prior military service isn't required. You'll be adding to your income in your spare time, and working with a team you can be proud of. In Washington, D.C. call 599-6303. Call toll free. In Maryland 800-492-0942. In Virginia 800-638-0978.

Platoon Sergeants and Assistant Platoon Sergeants.
If you've got prior service—E-6 or E-7—you can get in on this new opportunity to join the Army Reserve and be part of our first all-WAC training battalion . . . to organize it, to help lead it, to be proud of it. In Washington, D.C. call 599-6303. Call toll free. In Maryland 800-492-0942. In Virginia 800-638-0978.

Junior leaders.
If you have leadership ability, you can help organize and lead this new WAC battalion. At the same time you can earn extra money in your spare time. Prior military service is not required. In Washington, D.C. call 599-6303. Call toll-free. In Maryland 800-492-0942. In Virginia 800-638-0978.

PLATOON OFFICERS.
We need 14 of them. Grade O-2. To lead up the people of this new Army Reserve battalion. As an O-2, you'll be making at least $104.94 a month—a nice addition to your present income. And you'll be helping to head up a group of dedicated women on a brand new mission for the Army Reserve. In Washington, D.C. call 599-6303. Call toll-free. In Maryland 800-492-0942. In Virginia 800-638-0978.

Four full days' pay every month
Add two weeks' pay during the summer. It's a great way to add to your income while you're working at something you're good at. That means extra money. For a rainy day, some new clothes, a down payment on a car, or just plain fun. Call the Army Reserve. In Washington, D.C. call 599-6303. Call toll free. In Maryland 800-492-0942. In Virginia 800-638-0978.

The Army Reserve. It pays to go to meetings.

Commanding Officer
1st WAC Battalion
Southern Maryland Memorial USAR Center
Dacres House Road
Washington, D.C. 20315

Please tell me more about the all-new, all-WAC training battalion being formed in the Washington, D.C. area.

Name _____
Address _____
Current Employment _____
Phone _____ Age _____
Military Background (If any) _____
Rank _____
PMOS _____
SMOS _____
Date of Separation _____

Help Wanted

TRUCK DRIVERS
Tractor Trailer
Perm. job. No layoffs. Pd. Vac. & Ins. Plenty Over-time.
CALL 947-9068

TAX ATTORNEY
Respected insurance co. seeks tax attorney with some corp., public accounting or IRS exp. New law grad, with very high grades will be considered. Co. would like to have a female, but will consider male applicant. $17,000. to $19,000. Fee paid agency.
ROBERT HALF PERSONNEL
401 Suburban Trust Bldg.
Wash. 301—656-1866
Quadrangle — Cross Keys
Balto. 323-7777

COUNSELORS WITH ARBUTUS MEMORIAL PARK
One of Baltimore's most beautiful Cemeteries. Teachers, retired persons, housewives and those not satisfied with present income. This is an Opportunity if you like to deal with the public. Guaranteed weekly salary plus Bonus.
QUALIFICATIONS:
1. Must have car. 2. Desire to earn above average income. 3. Available 40 Hours per wk.
Call for appointment
10 A.M. to 12 Noon
242-2700 - Mr. Perkins

Help Wanted —

EMPLOYMENT OPPORTUNITIES
For Individuals With Experience in he following areas:
• INDUSTRIAL NURSE
Requires an RN and at least 2 years Emergency Room experience.
• TECHNICAL PUBLICATIONS
Technical Writers
Detail and Junior Drafting
• CLERICAL
Clerk Typists and Stenos
• FACTORY WORKERS
Requires at least 3 years experience in Assembly or Fabrication Work.
• TECHNICIANS
Experienced in Maintenance on the Following Equipment: Computers, Communication, Radar, Teletype Operations.
• PROGRAMMERS/ANALYSTS
BS degree with experience in Commercial or Scientific applications.
Positions are located in the Columbia, Md. Area
For Immediate Consideration Call
Monday through Friday
9 a.m. to 4 p.m.
MR. BOB MORGAN
730-3700
BENDIX FIELD ENGINEERING CORP.
Dept. 292
9250 Route 108
Columbia, Md. 21045
An Equal Opportunity Employer

WELDERS - ARC.
Day & Night Shift.
Perm. job, No layoffs. Pd. Vac. & Ins. Plenty Over-time.
CALL 947-9068

PROOF READER
Night shift. 4 p.m. to 12 midnight.
Apply
PERSONNEL OFFICE
AFRO-AMERICAN Co.
628 N. Eutaw St.
9 to 4 p.m.
Monday - Friday

TRAINEES (Males)
Day and Night Shifts. 8:00 a.m. to 4:30 p.m. and 4:30 p.m. to 1:00 a.m. Three increases first year. Paid holidays, vacation, many fringe benefits.
Apply In Person
Between 9 a.m. & 11 a.m.
William T. Burnett & Co., Inc.
353 Montevideo Rd. and B. & O. Railroad, Jessup, Maryland
An Equal Opportunity Employer

WOMEN & GIRLS Part - Time
Sell Vanda Beauty Counselor products at work or in the neighborhood. Excellent earnings.
466-7046

TRACTOR TRAILER DRIVERS
Auto Hauling exp. preferred or 2 yrs. exp. on tractor & trailer. Will consider qualified drivers. Maryland Class "A" license, copy of DMV record, meet requirements of DOT. Apply in person to:
NU-CAR CARRIERS, INC.
Dorsey Run Rd.
Jessup, MD.
An Equal Opportunity Employer

GUARD
High School grad with previous experience for active job in plant security. Rotating shift including week-end and holidays, drivers' license required.
DIAL 288-3000 EMPLOYMENT
EASTERN STAINLESS
STEEL CO.
An Equal Opportunity Employer

MEN UNSKILLED
FOR WAREHOUSE WORK
Steady Year Round Employment, Paid Holidays & Vacation, plus other benefits.
Schapiro and Whitehouse
Parkin and McHenry Sts.
1 block south of 800 block West Pratt Street. APPLY TO MR. LEO Between 7:30 & 8 A.M.

FREE ROOM for lady in exchange for preparing two light meals for elderly man. Reference. 435-5597 from 6 to 9; Sundays after 2:00.

Help Wanted — Help Wanted

TYPIST-CODER
Insurance opportunity available for an excellent typist for transcribing and good aptitude in figures for coding.
Please contact Mrs. Hineman 821-0210 for appt. and information.
THE ST. PAUL COMPANIES
An Equal Opportunity Employer

CHEMICAL OR MECHANICAL ENGINEER
Baltimore based firm in northern Blatimore County has a permanent position available for a graduate chemical or mechanical engineer. Position entails planning, designing and construction of various in-plant projects. Applicant should have interest in obtaining PE license Excellent employee benefits. Please submit resume to:
Box A-111
c/o AFRO-AMERICAN
628 N. Eutaw St. — Balto., Md. 21201
An Equal Opportunity Employer

GENERAL OFFICE CLERK
Accurate typing and special clerical duties. Reference required. Good starting salary, fringe benefits. Hrs. 2:30 p.m. to 11 p.m. Apply in person to:
Nu-Car Carriers, Inc.
Dorsey Run Rd.
Jessup, MD. 20794
An Equal Opportunity Employer

COPPERSMITHS
PIPEFITTERS
PLUMBERS
RIGGERS
SHIPFITTERS
WELDERS
Apply
BETHLEHEM
SPARROWS POINT SHIPYARD
EMPLOYMENT OFFICE
Sparrows Point, Md.
An Equal Opportunity Employer

CUSTOMER SERVICE REP.
We are seeking an individual with a high school diploma and two years of customer service experience, interested in a career opportunity, in a non-travelling sales service position. We require a business-like telephone manner and the ability to read and interpret production records. We offer an excellent starting salary and company paid benefits. Send resume including salary to;
EMPLOYMENT MANAGER
EASTERN STAINLESS STEEL CO.
P. O. BOX 1975.
BALTO. MD. 21203
An Equal Opportunity Employer

ELECTRICAL FOREMAN
Individual with four or more years electrical supervisory experience to supervise maintenance electricians on rotating shift. Electrical and electronics experience required. Hydraulics experience and college degree preferred.
DIAL 288-3000 EMPLOYMENT
EASTERN STAINLESS
STEEL CO.
An Equal Opportunity Employer

ENGINEER
to assume engineering responsibility for design development and production of high technology products. Chemical or electrochemical background desirable, but not necessary. Excellent opportunity for the right man.
Call Miss Craig
666-3200
For Interview Appointment
KDI SCORE, INC.
Greater Baltimore Industrial Park
200 Wright Avenue
Cockeysville, Maryland
An Equal Opportunity Employer

OPPORTUNITY
Desirable position in comfortable air-conditioned office. Diversified duties with some typing and public contact. Good starting salary, Blue Cross-Blue Shield, vacation and other employer benefits.
685-3377
M. GOLDSEKER
218 W. Franklin St.
An Equal Opportunity Employer

SHIPPER
Order entry, stock control, light warehouse work, for Supply Division at 40 year old Baltimore manufacturer. Typing required. Salary open.
Call
947-8403
For Interview
An Equal Opportunity Employer

ELECTRICIANS
A multi-million dollar chemical plant in the Curtis Bay area has need of Electricians. Must be able to trouble-shoot Line Starters, Motors, Circuits, Transformers and automatic equipment. Must have industrial experience and free to work rotating shifts.
We offer good benefits which include 10 paid Holidays per year, Paid Life Insurance, Paid Medical Insurance, Paid Disability, Paid Retirement, and an Excellent starting rate.
Apply
Monday through Friday
8:30 a.m. to 3 p.m.
For more information call
633-6400, ext. 7247
GLIDDEN-DURKEE
DIVISION OF
SCM CORP.
2901 Hawkins Pt. Rd.
Balto., Md. 21226
An Equal Opportunity Employer

2 TOW TRUCK operators with experience. Over 21. Also 1 mechanic with experience Over 25. Reference. 467-0006.