Quality and Savings Make Giant Your Store for Greater Value

SHOP AND COMPARE

GIANT
THE QUALITY FOOD PEOPLE

PRICES EFFECTIVE THROUGH THE CLOSE OF BUSINESS SAT., AUGUST 26, 1972.

Through the years we have built a reputation as a leader by serving you with consistently fine quality products at the lowest possible prices, and we are continually searching for new and useful ways of serving you better and saving you more. We take pride in offering you the finest quality foods; initiating new programs to help you select and purchase food more wisely and economically. Giant gives you more....more in quality, variety, value, services and savings. So, shop and compare...judge for yourself.

TRY ANOTHER OF GIANT'S BRANDS FREE

FREE * WITH THIS COUPON & PURCHASE OF $10 OR MORE
ONE (1) 12-oz. bot. GIANT FOOD PANCAKE SYRUP
One coupon per family please. Coupon valid through the close of business Sat., August 26, 1972.
*except for sales tax where applicable
GIANT

USDA GRADE A GENUINE LONG ISLAND DUCKLING — ADVERTISED BONUS SPECIAL — lb. 59¢

GENUINE SPRING USDA CHOICE SHOULDER LAMB ROAST — Square Cut Neck & Breast Removed — ADVERTISED BONUS SPECIAL — PIECE ONLY 79¢ lb. — SLICED lb. 89¢

GENUINE SPRING USDA CHOICE LEG O' LAMB — Whole or Butt Half — ADVERTISED BONUS SPECIAL — lb. 89¢

GENUINE SPRING USDA CHOICE LAMB CHOPS — SHOULDER lb. 99¢ — RIB lb. 1.49 — LOIN lb. 1.59 — BONUS SPECIAL

SWIFT'S PREMIUM FROZEN BONELESS PORK LOIN ROAST — 2-lb. pkg. — ea. 2.49 — ADVERTISED BONUS SPECIAL

SWIFT'S PREMIUM FROZEN BONELESS PORK ROAST — 2-lb. pkg. — ea. 2.29 — ADVERTISED BONUS SPECIAL

BONUS SPECIAL • Genuine Spring USDA Choice Lamb
Boneless Shoulder Roast ..... Netted lb. 1.09
BONUS SPECIAL • Genuine Spring USDA Choice
Boneless Leg O' Lamb ..... Netted lb. 1.39
BONUS SPECIAL • For Barbecue
Lamb Riblets ..... lb. 39¢
BONUS SPECIAL • For Stewing
Breast of Lamb ..... lb. 19¢

GROCERY DEPT.
GIANT FOOD STRAWBERRY PRESERVES — ADVERTISED BONUS SPECIAL — 2 12-oz. jars 69¢
BONUS SPECIAL • Giant Food Devil's Food or Vanilla
Mallow Pies ..... 2 14-oz. boxes 69¢
BONUS SPECIAL • Aunt Nellie's
Applesauce ..... 2 2-lb. 3-oz. jars 79¢
BONUS SPECIAL • Giant Food Chocolate Chip
Cookies ..... 2 18-oz. boxes 59¢
BONUS SPECIAL • Giant Food Oatmeal, Sugar or Iced Spice
Cookies ..... 2 14-oz. bags 75¢
BONUS SPECIAL • Giant Brand White 9"
Paper Plates ..... pkg. of 150 79¢
BONUS SPECIAL • Giant Brand White 9"
Paper Plates ..... pkg. of 100 59¢
BONUS SPECIAL • Stokley's Cut
Green Beans ..... 4 1-lb. cans 99¢
Prices in this ad are effective through the close business Sat., Aug. 26, 1972.

HEIDI BAKERY
YOU GET 6 POUNDS OF ENRICHED BREAD — GIANT LABEL — WHEN YOU BUY 4 1 1/2-lb. LOAVES FOR $1.00
French Nut Cake ..... ea. 85¢
Lattice Top
Peach Pie ..... 2-lb. 8-in. 49¢
Orange Glazed
Cake Donuts ..... 6 for 35¢
Iced Half and Half
Marble Pound Cake ..... ea. 59¢
Pineapple Pastries ..... pkg. of 6 55¢
Apple Pie ..... 21/2-lb. 79¢

SCHOOL SUPPLIES
FILLED LOOSE LEAF BINDER — ADVERTISED BONUS SPECIAL — Contains: Paper, Spiral Notebook, Dictionary and Subject Organizer. — ea. 1.79
BONUS SPECIAL • 10 1/2-x-8" Spiral
Notebooks ..... 4 for $1.00
BONUS SPECIAL • Jumbo box of crayons
Crayola ..... box of 64 68¢
BONUS SPECIAL • Cigar box For girls & boys
School Box ..... ea. 15¢
BONUS SPECIAL
Lead Pencils ..... pkg. of 36 77¢
GIANT BRAND FILLER PAPER — ADVERTISED BONUS SPECIAL — 2 or 3 ring size — pkg. of 500 sheets 59¢

GROCERY DEPT.
GIANT FOOD TOASTER TARTS — ADVERTISED BONUS SPECIAL — FROSTED 11-oz. pkg. PLAIN 10-oz. pkg. — 3 pkgs. $1.00
BONUS SPECIAL • Giant Brand 7-oz. White
Cold Cups ..... pkg. of 80 69¢
Everyday Low Price • Giant Brand 7-oz. White
Cold Cups ..... pkg. of 100 69¢
Everyday Low Price • Giant Brand
Lunch Bags ..... pkg. of 100 45¢
Everyday Low Price • Giant Brand Plastic
Sandwich Bags ..... box of 150 45¢
Everyday Low Price • Giant Brand
Plastic Wrap ..... 200-ft. roll 43¢
BONUS SPECIAL • Hunt's Peeled
Tomatoes ..... 3 1-lb. 2-oz. cans $1.00
BONUS SPECIAL • Green Giant Cream Style
Golden Corn ..... 4 1-lb. 2-oz. cans 89¢

FROZEN FOOD DEPT.
TASTE O' SEA SEAFOOD PLATTER — ADVERTISED BONUS SPECIAL — 9-oz. pkg. 63¢
BONUS SPECIAL • Breakfast Orange Drink
Birds Eye Awake ..... 9-oz. can 29¢
BONUS SPECIAL • Birds Eye French
Green Beans ..... 2 9-oz. pkgs. 75¢
BONUS SPECIAL • Birds Eye Mixed • In Onion Sauce
Vegetables ..... 2 8-oz. pkgs. 75¢
BONUS SPECIAL • Chef's Choice Crinkle Cut
Potatoes ..... 2-lb. pkg. 79¢
ROMAN CHEESE PIZZA — ADVERTISED BONUS SPECIAL — 14-oz. pkg. 59¢

CHERRY CHEESE or APPLE DANISH — In Foil Pan — ea. 79¢

GIANT FOOD PEANUT BUTTER — ADVERTISED BONUS SPECIAL — Smooth or Chunky — 12-oz. jar 39¢

FRESHER PRODUCE
BARTLETT PEARS — EVERYDAY LOW PRICE — lb. 33¢
CALIFORNIA CANTALOUPES — EVERYDAY LOW PRICE — 2 for 89¢
Everyday Low Price • Fresh
Broccoli ..... bunch 49¢
Spring Onions ..... 2 bunches 29¢
Everyday Low Price • Large
Red Radishes ..... 2 6-oz. cello bags 29¢
Everyday Low Price • California Lun
Oranges ..... 10 69¢
Everyday Low Price • Delicious
Nectarines ..... lb. 49¢
Everyday Low Price • All Purpose
Rambo Apples ..... 5-lb. bag 59¢

SEAFOOD DEPT.
North Atlantic FRESH SKINLESS HAKE STEAKS — ADVERTISED BONUS SPECIAL — lb. 39¢
BONUS SPECIAL • Fresh North Atlantic Skinless
Hake Fillet ..... lb. 69¢
BONUS SPECIAL • Giant Large
Norfolk Spots ..... lb. 39¢
Fresh Caught in Chesapeake Bay • Lb. Jumbo or Regular
Texas Shrimp ..... lb. 2.59
BONUS SPECIAL • Fresh
Boston Mackerel ..... lb. 39¢
Seafood features available through 8 PM., Fri., Aug. 25, 1972.

DELICATESSEN
GIANT FOOD SLICED BOLOGNA — ADVERTISED BONUS SPECIAL — 8-oz. pkg. 47¢ — 1-lb. pkg. 79¢
BONUS SPECIAL • Giant Food Corn Oil
Margarine ..... 3 1-lb. pkgs. 79¢
BONUS SPECIAL • Gretze Vac Pac
Franks ..... All 1-lb. meat pkg. 79¢ — All 1-lb. beef pkg. 89¢
Everyday Low Price • Giant Food Imported Cooked
Sliced Ham ..... 4-oz. to 6-oz. pkgs. lb. 2.25
BONUS SPECIAL • Oscar Mayer
Smokies ..... 7-oz. pkg. 95¢
BONUS SPECIAL • Clifton Regular
Margarine ..... 1-lb. pkg. 49¢
BONUS SPECIAL • Pillsbury Hungry Jack • Flaky, Buttermilk
Biscuits ..... 3 8-oz. cans 39¢
BONUS SPECIAL • Giant Food • All Varieties
Gelatin Desserts ..... 16-oz. pkg. 37¢

MD. CASUALTY BLDG. West 40th Street
BELVEDERE GARDENS 5830 Hillen Road
INGLESIDE SHOP. CENTER 5632 Balt. Nat'l Pike
3602 MILFORD MILL RD. Baltimore, Md.
RAVENWOOD SHOP. CENTER 8109 Loch Raven Blvd.
110 STEMMERS RUN RD. Baltimore, Md.
1734 YORK ROAD Lutherville, Md.
RITCHIE HWY. SHOP. CENTER Glen Burnie, Md.
5901 REISTERSTOWN RD. Baltimore, Md.
1925 EAST JOPPA RD. Baltimore, Md.
PIKESVILLE PLAZA 3737 Old Court Rd.
SEARS CITY 6634 N. Ritchie Hwy.
6340 YORK ROAD PLAZA Baltimore, Md.
YORKTOWNE PLAZA 122 Cranbrook Rd.
WILDE LAKE VILLAGE GREEN Columbia, Md.
MONTGOMERY WARD PLAZA Rt. 40 & Rolling Rd.
FOREST PLAZA Annapolis, Md.
RANDALLSTOWN PLAZA Offut Rd. at Liberty Rd.

38th AFRO-AMERICAN Clean Block Campaign Inspections This Weekend— Awards Sept. 10

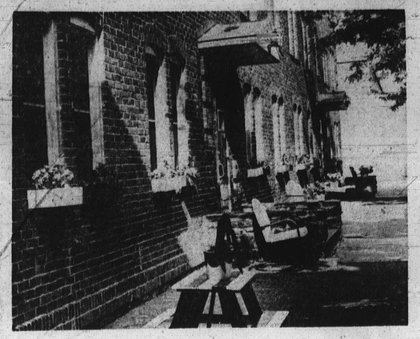

ONIONS—1200 H. Court, Somerset Projects has been hit on four separate occasions.

1972 PRIZE FUND

Now $4,971.00

CONTRIBUTIONS TO DATE ARE:

$2,500
William G. Sykes, Model Cities

$1,000
Philip C. Brown, Pre-Birth Clinic

$100
PALMA—Pennsylvania Lafayette Market Assoc.
M. Goldseker Inc.
Winner Distributing (Budweiser)
C and P Telephone

$50
Mayor W. Donald Schaefer
Baltimore Alumnae Chapter of Delta Sigma Theta Sorority, Inc.
Baltimore Gas and Electric Co.
Continental Society of Baltimore, Mrs. LaFrance Muldrow, President

$38.00
Elinor Dimmy

$30.00
Houseware Outlet

$25.00
Dr. and Mrs. Simon Carter
Mrs. Pauline Brooks
Mrs. Victorine Q. Adams
Time Realty Company
Norman J. Needle
Mrs. Beryl Williams
Mr. and Mrs. John H. Murphy Jr.
H. E. Koontz Creamery
V.A.G.'s
Louis Singer
Diplomat Shops, Inc.
J. B. Myers
Joseph E. Seagram and Sons, Inc.
For-Win-Ash Garden Club
Women's Civic League

$20.00
Freight Drivers and Helpers Union No. 557
Pastor Olin P. Moyd Mt. Lebanon Baptist Church

$15.00
Mrs. Aleve Taylor
Dr. and Mrs. Henry C. Welcome
Baltimore City Public Schools, Edward Z. Watson, Act. Administrative Assistant
Mrs. Emerson C. Walden

$12.50
Atty. Dehaven L. Smith

$10.00
Mrs. Frank De Costa
Mrs. Maude E. Williams
Mrs. Ellen Fisher
Emmanuel C. Church
Beta Sigma Tau Fraternity
Blanche Northern and Beatrice Johnson, 2325 Reisterstown Road
Martin D. Jenkins
The V.A.G.'s
L. Thompson and Family
G. H. Hobbs
G. James Fleming
Judge Joseph C. Howard
Dr. Maurice Adams
Sidney Hollander
Mrs. Marion C. Winborne
Goetze's Caramel Creams
Schumacher and Seiler
Iota Phi Lambda Sorority, Charles Mullenberg
Md. Crime Commission
Elihu Q. Norris
Atlantic Photo Supply
Mrs. Charlotte B. Swan
Mrs. Christine J. Moore

$8.00
Mr. Harold J. Jennifer Jr.

$5.00
Mrs. Harriet D. Vernon
Mr. Arthur M. Bragg
Mrs. Delois C. Latimore
Mrs. Valerie Fowlkes
Mr. and Mrs. Sidney Daniels
Mr. and Mrs. Arthur R. Brooks
Mrs. Elvera Richardson
Md. Soft Drink Association
Dr. John H. Holmes III
Green Spring Dairy
Frolic Cafe
Mr. Rwsmach Gregor
Elroy O. Wilson
Larry Young
Thelma E. Kelly
M and M Realty Co.
G. P. Williams

$3.00
Mrs. Thelma P. Foreman
Reese Sloan
Daniel Spriggs
Rose Glickstein
Michael Robinson

$2.50
Mrs. Warren Peck

$2.00
Mrs. Beatrice Snowden
Mrs. Adah K. Jenkins

$1.00
Sgt. Edward J. Williams

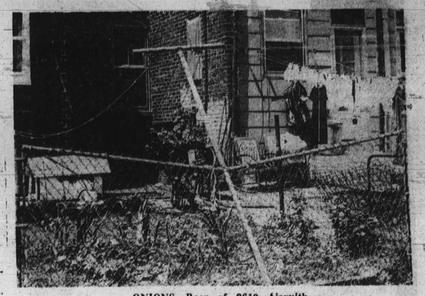

ONIONS—Rear of 2619 Aisquith damaged by hoodlums, breaking fence and trampling flowers.

Clean Block Highlights

by IDA MURPHY PETERS

Clean Blockers, this Sunday will tell the story. Judges from various city agencies and community organizations will look very critically at the work that you have done all summer.

Each and every stray blade of grass must be clipped, every alley must be cleaned, every window must be washed, every step must be spotless, and every gutter must be litter free.

Starting today (Friday) every Clean Block registered will be visited according to the map made at our last weekly meeting.

The contest closes with a visit to 107 blocks with 2,323 workers.

Teams of AFRO Inspectors will use the Victory Reports to help determine the winning blocks.

Inspectors on tour will watch for the Captain's Flag. They will judge on:

Woodwork on all houses clean; flowers in window boxes or in front yards; no trash or garbage can in sight; Clean Block cards in windows.

Also, Steps clean or steps painted, windows clean and shades hung evenly, no loud talking and Clean Blockers clean.

* * *

CLOSING

Closing exercises and awarding of prizes, will be held Sept. 10, Sunday at 2 p.m. in Mondawmin Mall.

Top block will receive an additional $50 check from Mayor William Donald Schaefer.

TOURS

1800 E. 29th Street — Captain Sissy Davis. We noted trash on pavement and in gutter; overflow trash container, few painted steps, and general appearance fair.

* * *

1800 E. 28th Street — Captain Rosalind Dorsey. Saw pink and green flower boxes filled with pretty flowers — steps painted white.

* * *

300 E. 21the Street — Captain Shelia Stern. We liked the flowers planted around trees enclosed with small white picket fences, color scheme green and white.

Complaints in block — include pipe clogged in street and no mention in paper of Patricia Barr 300 E. 21st Street — 2000 votes.

* * *

2400 Loch Raven — Robinetta Odoms, saw trash in containers-flowers in window boxes — steps painted with good participation from all neighbors. Ally in back of 2400 Lock Raven has bulk trash to be picked up.

* * *

2200 Mt. Royal Terrace — Captain Francine Ryce, street clean-flowers in flower boxes. Large apartment corner house needs to be boarded.

ORIOLE BIRDLAND

Thru the courtesy of Earl Banks and Birdland the following Clean Blocks will see the Orioles on the following dates:

Sept. 4 — Mrs. Nadine Williams, 1502 Presser Court; Sept. 5 — Mrs. Aquila Quarles, N. Payson St.; Sept. 6 — Stephanie Smith, 900 Ellicott Drive; Sept. 7 — Charles Palmer, 1200 Etting St.; and Sept. 9 — Mrs Mendell Everett, 1600 N. Calhoun.

* * *

CITY FAIR

Mrs. Ida Murphy Peters AFRO Public Relations and Earl Arnett of the Sun are City Fair Neighborhood Improvement Judges for the City Fair. We'll be meeting September 6 to pick winners.

OUR READERS SAY

To Mrs. Sylvia Johns, 1026 Brantley Avenue

Dear Mrs. Johns:

I wish to thank you and Mrs. Lewis for inviting me to see the 1000 block of Brantley. Following the AFRO-AMERICAN Clean Block Meeting on August 11, 1972, I drove through your block and I was delighted with what I saw.

The block was not only clean, but it was beautiful. Please convey my appreciation to everyone in the block who worked to make the 1000 block of Brantley a showcase for the City of Baltimore.

I hope that your excellent example will be followed by other neighborhoods, because what you have accomplished helps to make Baltimore, a great city now, even greater.

WM. DONALD SHAEFER, Mayor

MRS. KITTY BROADY Presented check for $100 to AFRO Clean Block Prize Funds as Public Relations Director for Pennsylvania Ave. — Lafayette Market Assoc.

Removing the 'Graffitti Disease'

Thanks to the National Clean - Up Paint - Up Fix-Up Bureau in Washington, D.C., there is a way in which graffiti, better known as writing on the walls, can be removed.

The basic way to begin the task of paint removal is with a paint remover which can be purchased at most paint and hardware stores.

Water washable removers should be used on the walls. The "water washable" removers usually contain a solvent called methylene chloride. This helps in the process of dissolving the paint which has penetrated deeply in to porous surfaces such as concrete, the marble, stone, brick, and other types of masonry areas.

Be careful when using the removers because they can irritate the skin. Wear rubber gloves before starting work. If the solution gets on you skin, immediately wash your skin with soap and water.

* * *

When applying the remover, use a stiff brush, and scrub the liquid into the surfaces where you want to remove the paint. The remover must stay on the surface for several minutes, then rinse the surface with water, using the brush to get into the pores of the exterior material.

Also, try brushing with a strong detergent solution then rinse the area completely to remove all traces of the remover. Several applications of remover plus water rinse may be necessary.

In case some of you might be working on light-colored areas, one way to get rid of unsightly writing is to use a bleach. Allow the bleach to remain on the surface from 10 to 15 minutes before rinsing off.

Again, use a stiff brush to work the bleach thoroughly into the area. Give the bleach time to work, rinse the bleach off and repeat the rinse if necessary.

So, thanks to the National Clean Up Paint Up Fix Up Bureau and the National Paint, Varnish, and Lacquer Association, there is a way to remove the "graffiti disease."

A coupon worth 100 votes will run in the AFRO every Tuesday and Friday beginning this week and ending with the issue of September 2nd.

There will be 15 prizes awarded:

1st Prize—Stereo Record Player
2nd Prize- $100 Bond
3rd Prize—Portable TV Set
4th Prize—Boys' or Girls' Bicycle
5th Prize—Casette Tape Recorder
6th Prizes — 10 Transistor Radios.

Here are the contest rules:

1. You must be a member of the Clean Block Campaign.

2. The AFRO Clean Block Jamboree starts July 1st and ends week ending September 2nd.

3. The contest is open to all boys and girls who are members of the Clean Block Campaign.

4. The Clean Blockers with the most votes will be the top winners.

5. Any qualified member may enter this contest with 5 or more coupons from the Tuesday and Friday AFRO.

6. The voting coupon will be found on page 2 worth 100 votes. It takes 500 votes to enter.

7. AFRO employees or their immediate families are not eligible to win in this contest.

8. Contestants agree that their names and photos be used for publicity.

9. Interpretation of these rules shall be final with the AFRO-AMERICAN.

10. Send in or bring your votes to the AFRO office, 628 N. Eutaw Street, Baltimore, Md. 21201.

There will also be three ways of obtaining Bonus Votes:

1. By turning in the name and address of a boy or girl 11 yrs. old or older who will become an AFRO carrier (Newsboy) entitles you to 1,000 bonus votes.

2. Names and addresses of 10 new customers who will receive home delivery of the AFRO each Tuesday and Friday—1,000 bonus votes.

3. 5 months for $6.00 subscription of the AFRO's Tuesday and Friday edition—1,000 bonus votes (sell, subscription, 5 months for $6 and receive 1,000 bonus votes).

100 CLEAN BLOCK JAMBOREE VOTES 100

Name _____

Address _____

Bring or Mail Vote to the CLEAN BLOCK CLUBS Afro-American 628 N. Eutaw St. Baltimore, Md., 21201

CONTEST STANDINGS

Win Stereo-Portable TV

Reginald Everett	33,600
1600 Blk. N. Calhoun	
Connie Bridges	32,400
1900 Blk. W. Mosher	
Renee Lewis	33,000
1800 Blk. Etting	
Pamela Bryant	21,800
700 Blk. W. Mulberry	
Joyce Pendergrass	20,000
1100 Blk. Stricker	
Stephanie Smith	12,100
900 Blk. Ellicott	
David Robertson	11,900
1100 Blk. E. Fayette	
Curtis Byrd	10,600
1800 Blk. Braddish	
Jeffery Holman	10,500
500 Blk. N. Fulton	
Crystal McDonald	9,800
2500 Blk. Salem	
Gordon Johns	9,100
1000 Blk. Brantley	
Aquilla Quarles	8,300
1600 Blk. N. Payson	
Cynthia Greene	7,500
2700 Baker	
Peggy Woingust	7,200
400 Blk. Walton	
Deborah Glander	5,400
1600 Blk. Appleton	
Wanda Johnson	4,700
1300 Blk. Chester	
Mrs. Minnie Mitchell	4,200
2600 Blk. W. North	
Norma Johnson	4,000
1700 Blk. Bethel	
Paula Fitzgerald	3,800
2100 Blk. E. Preston	
Bessie Harris	3,400
1000 Blk. N. Castle	
Wanda Ellis	3,200
1500 Blk. N. Stricker	
Francine Ryce	3,100
2200 Blk. Mt. Royal Terr.	
Charles Dorsey	2,300
1200 Blk. H. Court	
Patricia Barr	5,300
300 Blk. E. 21st.	
Christine Davis	2,200
2200 Blk. Riggs	
Tammy Burrels	2,100
2300 Blk. Etting	
Sharon Porter	1,700
2000 Blk. Herbert	
Jo Ann Cameron	1,600
1500 Blk. E. Fairmount	
Susie Johnson	800
2100 Blk. E. Preston	
Mrs. Ida Bennett	500
900 Blk. N. Rose	
Karen Blake	500
400 Blk. E. 22nd	
Yvonne Fisher	500
2000 Blk. E. Hoffman	
Cynthia Newby	500
1500 Blk. Pr[illegible]	

The Clean Block Jamboree Contest to name the "Clean Block Champ of the City," is open.

Any boy or girl who is a member of the Clean Block Campaign; can enter the contest.

Winners in the contest will be determined by the number of coupons sent in.

1934 PHOTO

Can you identify these Clean Blockers?

ORCHIDS to all you sharp eyed AFRO-american Newspaper reader. Prizes at Clean Block closing will go to George Dozier, teacher, 500 blk N. Fulton (front in knickers) and Mrs. Margaret Peay (second from right).

They are standing with Mayor Howard Jackson and Miss Frances Murphy, founder of the AFRO Clean Block in this 1934 picture.

* * *

Also George Jude, AFRO Advertising Manager who identified Fannie Minor Nelson of Newark, N.J. daughter of the late John and Elise Minor who lived at 2115 Druid Hill. Her sisters are Vashti Minor Jude, Gloria Minor Phillips and brother of Emma Duvall Dudley active in Lower Park Heights activities.

Next to him is Stewart Douglass who works for the State of Maryland in Rehabilitation. He is a brother of Calvin Douglass, member of the House of Delegates.

Emergency Numbers

AFRO CLEAN BLOCK 728-8200
POLICE-COMMUNITY RELATIONS MU. 5-1600. Ext. 216
SANITATION.... PL. 2-2000, Ext. 451-452
LEONARD FOLIO
Adopt-A-Tree—Mr. Buckema, 889-6900
Dept. of Consumer Services
JOHN CAPRIO—539-5151

For these City services, call the new "HOT LINE" number of the Customer Service Division of Public Works: 539-5151

MRS. THELMA ODOM, right, and Mrs. Bernice Murphy, left, and her Clean Blockers enjoy Theatre Party at the Regent Theatre, courtesy of J. F. Theatre. Left to right are: Forman Jenkins, Renee Harris, Darryl Stevenson, Rhea Rodgers, Rita Harris, David Hill, Jr., Sylvia Harris, Tina Brown, Dwanda Jenkins, Ranita Reno, Edward Graves, Ronald Perry, Texture Jenkins, Janice Michelle and Anthony Stevens.