Houses For Rent

556 GOLD ST.
8 rms., kitchen, bath, automatic gas heat.

640 PITCHER ST.
6 rms., bath, oil heat.

WILLIAM E. KOONS
10 W. BIDDLE ST.
SA. 7-2356

947 CHESTER ST.
6 rooms and bath.
1300 N. MILTON ST.
1302 N. MILTON ST.
1307 W. PRATT ST.
HAL'S INC.
2414 HOFFMAN ST.
6 rooms and bath.
CALL BR. 6-6677
9:00 A.M. to 1 P.M. Daily
CALL 823-2994
After 1 P.M. daily, evenings and all day Sunday

EAST BALTO.
2837 ASHLAND AVE.
(near 800 blk. N. Kenwood)
1 story, stone porch front, six large rooms, tile bath with shower, sanded hardwood floors. Full cement basement, hot water, oil heat, newly painted throughout. Fenced in rear yard. $150 per month plus water. $75 security deposit. Applicant must have good current rent record in applicant's name.
TIME REALTY
823 N. CHARLES ST.
SA. 7-5525

Near school and transportation. 6 rms., yard, furnace. $60 mo.
1428 CARROLL ST.
6 rms., furnace $70 mo.
LA. 3-3771
BLAKE & POLICK

4000 BLOCK Park Heights Avenue — 4 bedrooms, $130.00 month. Call 655-3333, evenings 358-2600.

3 BEDROOM HOME near Westerfront Playground. Sun porch, basement, large lot. Children and pets welcome. Home Rentals, 467-2700.

HENNEMAN AVENUE, 1817, East — 5 rooms and bath. Clean. $75.00 a month. 484-2121.

1724 DUKELAND — 6 rooms and bath. Porch front. Good reference. Security. 945-5248.

LLEWELYN AVENUE, 2441, East; off 1400 block North Chester Street — 5 rooms and bath. Clean. $75.00 a month. 484-2121.

600 PIERCE STREET — 4 rooms, bath. $40.00 month. LE. 9-6815.

3 HOUSES FOR Rent — East Baltimore. Call 345-0818.

1512 EAST HOFFMAN Street — Freshly decorated 5 room and bath home. Oil heat. LE. 9-0115 or HU. 6-3384.

600 WEST LANVALE — 7 rooms, bath. Newly painted, rooms and bath home on quiet street. Oil heat. LE. 9-0115 or HU. 6-3384.

1222 ASHLAND AVENUE — 3 rooms, bath. $72.00 month. 728-0022.

2916 WALBROOK AVENUE — 6 rooms and bath, oil heat. 655-7268.

RUSTIC 4 BEDROOM Farm House — On large secluded acreage. Barnes. Ideal for large family. Horses okay. Home Rentals 467-2700.

1409 ETTING STREET — 5 rooms and bath. $72.00 a month. 728-0022.

2911 BRUNT STREET — 5 rooms and bath. $15.00 weekly. LE. 729-9005 — evenings RO. 6-0417.

2231 HENNEMAN AVENUE — Decorated; 6 rooms, bath, oil heat. 944-2566 — 685-6015.

1432 MONTPELIER STREET — 7 rooms and bath. $95.00 month. 728-6905 — evenings RO. 6-0417.

PIMLICO AREA — 6 rooms, 3 bedrooms, dining room. Nice yard. $125.00 month. M-8231. Call 467-2700.

2623 BARCLAY — 7 rooms and bath. Oil heat. $21.00 week. VE. 7-1066 — Nights PL. 8-1132. Apply 315 East Preston.

LOVELY 6 ROOM home. Club basement, 3 bedrooms, fenced yard. Kids and pets okay. Reasonable rent. M-8221. Call 467-2700.

EAST BALTIMORE — 2233 Henneman Avenue. 3 bedrooms. $85.00 month. 484-1210.

HENNEMAN AVENUE, 1817, East — Foem-Stone 6 rooms and bath. Clean. $75.00 month. 484-2121.

1510 EAST 29TH Street — 6 rooms and bath. Plus garage. $27.00 week plus security. Martin Realty. 243-5707.

LLEWELLYN AVENUE, 2041; East — 5 rooms and bath. $75.00 month. Clean. 484-2121.

315 NORTH CASTLE Street — 5 rooms and bath. $23.00 week plus security. Martin Realty. 243-5707.

2932 HOLLINS STREET — Lovely 3 story, 6 rooms and bath. Lovely condition. $23.00 weekly. 539-5522.

ATTENTION — Large family, 5 bedrooms, utility room, porch. Kids, pets okay. Small deposit! 825-1810.

3 STORY BRICK — 5 rooms, full finished basement. Dining room. $85.00 month. M-8223. Call 467-2700.

Houses For Rent

ST. ANN STREET — 8 rooms, oil burner. $90.00 month. 563-4943.

$135.00 MONTH — 6 large rooms. Good Northwest area. Sun porch. Kids, pets okay. 383-1910.

$25.00 WEEK — 4 bedrooms and basement. Nice fenced yard. Kids are okay. 383-1910.

1301 NORTH Patterson Park Avenue — 6 rooms and bath. New gas furnace. — $120.00 month. 764-1904.

GATOR AVENUE, 602 (41st and York Road). Porch front, 6 large rooms and bath. $140.00 month. Excellent condition. 484-2131.

House For Rent.

EDMONDSON VILLAGE — 2000 block Cranston Avenue — 6 rooms and bath (3 bedrooms). Completely renovated. Built-in garage and partial cellar. $155.00 month. Louis Singer, Realtor. LE. 9-7833.

1100 BLOCK West Lexington Street — 3 story, living room, dining room, kitchen, back room, 3 bedrooms and bath. Basement. Newly decorated. Call 358-0818.

722 EAST CHASE Street — 8 rooms and bath. Oil heat. Good condition. $25.00 weekly or $105.00 monthly. 922-7816.

PIMLICO SECTION — 2-story, 6 rooms, bath; porch front, club basement. $140.00 monthly. 484-0387.

PARK HEIGHTS Section — 5 bedrooms. Very nice condition. 655-7481.

1514 BAKER STREET — 2 story, 6 rooms and bath. Form Stone front, enclosed yard. $83.00 per month. Call 358-1677.

2911 KEYWORTH AVENUE — Very desirable 3 story, 6 room, porch front home. Oil heat. $31.00 weekly. Must have excellent rent record. LE. 9-0115 between 1:00 and 3:30 or HU. 6-3384 after 7 p.m.

NOTICES

NOTICE
The services and facilities of George Washington Nursing Home are operated on a nondiscriminatory basis. This policy prohibits discrimination on the basis of race, color, sex, or national origin. It applies to the provision of services, use of facilities, employment practices, granting of privileges and accomodations, and opportunity to participate in programs or activities.

IMMEDIATE OCCUPANCY
Rentals Of All Types
All Price Ranges
All Areas
Children and Pets Welcome
HOME RENTALS
Open 8:30 to 9:30 467-2700
3844 Crestlyn Rd.

Legal Notices

NOTICE OF PUBLIC HEARING
Pursuant to Article 100, Section 86 (a) the bi-annual public hearing of the Maryland Minimum Wage Advisory Committee will be held on Wednesday, September 6, 10:00 A.M., in Rooms 602-604, One Donta Calvert Building, Baltimore, Maryland, for the purpose of reviewing current regulations and making recommendations for change with regard to rates, coverage, or administrative regulations.
Anyone wishing to supply written data concerning any of the above, may address his comments to Mr. William F. Holin, Chairman, Maryland Minimum Wage Advisory Committee, at the above address.
WILLIAM F. HOLIN, Acting Chairman
Minimum Wage Advisory Committee

Real Estate For Sale

NR. REIST. PLAZA
Brk. semi-det., 4 B/R. Lrg. L/R, Lrg. D/ rg. eat-in mod. kit., 2 ar garage, Need $2000 down. Call Mr. Larry 764-1487.
DAN NATHANSON, Inc.
Realtor 358-7766

PULLEN & PAUL REALTY, Inc.
252-9010
PARKVILLE
3 & 4 Bedrm. Bungalow on quiet street, convenient to everything. Very clean home, assumable V.A. Mortgage. Call Mrs. Andrews—668-3384.

OFF ARGONNE DR.
3 Bdrms. all brick home, lge. L.R., full DR., wife-saver kit. club basemt., storm equipped, fenced yard. Mr. Jones—435-8873.

LAKESIDE AREA
34 ft. L.R. 18 ft. D.R., eat-in kit., 4 king size bedrms. 2 full baths, 2 car garage, price reduced $2,000. Call Mr. Jones—435-8873.

STADIUM AREA
Freshly painted, 3 bedrms. group, full basement, storm equipped, owner will sell F.H.A. with $500 Total cash down—435-8873.

BUSINESS OPP.
Florist, Calvert St., fully equipped shop. Patronage includes many lge. commercial accounts. Call Mr. Jones, 435-8873, or Mrs. Seifert, 467-1272.

WE ARE AN EQUAL HOUSING OPPORTUNITY BROKER

FOREST PARK - 3 APTS.
Live in 1 apt. free—let 2 tenants pay your mortgage for you. Located on Liberty Hgts. Ave. nr. Gwynn Oak. Could be made into a very lge. 1 family home. Call Jack Scherr 484-0987.
ASSOCIATED 358-1212

Real Estate For Sale

3 APTS. ASHBURTON COTTAGE
Live in a gorgeous 3 bedroom apt. on the 1st floor with larg clubroom, drapes, modern kitchen and many other features. Excellent condition and F.H.A. approved. Mrs. Lipnick. 367-4389.

UPPER PARK HGHTS. SEMI-D BEAUTY
Lovely all brick home W/3 bdrms., extra powder rm. on first fl., clubrm., W/W carpeting, patio and many extras. Mrs. Bloom—486-1834.

PRICE REDUCED TO $8900 IN FEE
Lovely semi-detached, newly painted 3 bedroom home with 2 baths, steel porch and many extras. Call 323-2400.

4 BEDROOM AND DEN - DET. COTTAGE
Gorgeous cottage. Located Upper Park Heights. W/many extras including aluminum siding and large landscaped lot. Mrs. Bloom —486-1834.

4 BDRM. COTTAGE—ONLY $10,000 IN FEE
Lovely all brick cottage with many extras including garage 2 porches & lge. landscaped lot. Mrs. Frank—358-3424.

5 BEDROOMS - ONLY $8900
All brick Townhouse. Many extra features include stone porch front, 2 baths, garage, air conditioner. G.R. 390 Mr. Kassan—764-0250.

Call 7 Days Week —
IMPERIAL REAL ESTATE, INC. 323-2400

OPEN HOUSE SUNDAY 2-5 P.M.
L SHAPED RANCHER
7409 MILLWOOD ROAD
4 Bedrooms, central air condition, carpeting, drapes, dish washer, garbage disposal, club basemt.
DIRECTIONS,—Beltway West, exit 18, left at 1st. signal light. (Washington Ave.) Off Ripple Rd.
RL JOHNSON REALTY COMPANY
3529 EDMONDSON AVENUE
BALTIMORE, MARYLAND 21229
"We are small enough to care"
566-1166

S. LEE MARTIN
REALTORS - REALTISTS
367-6500
HONEYMOON SPECIAL
Live cheaper than rent in this beautiful, 2 bdrm., det., Cape Cod, lge. eat-in kit., full L.R. sep. D.R., 2 extra lge. bedrms., fin. basemt., expandable attic. Magnificient grounds. Many extras. Call Ted Dabielstown Rancher.

RACHEL TOWN RANCHER
Eat-in kit. with breakfast nook or den, full dining rm. tremendous L.R., master bedrm., triple sized bdrms. with bath, fin. basemt., central air, beautiful grounds, many extras. Call S. RAMS.

ASHBURTON DUPLEX
Let 2nd fl. pay expenses in this beautiful, 2-family home, 1st fl. L.R.-D.R; kit., 2 bedrms. 2nd fl. completely private, L.R.-D.R., kit., one bedrm. Sep. Utilities. Call James Harris.

S. LEE MARTIN
367-6500
OPEN HOUSE SUNDAY 2-5 P.M.
SPLIT LEVEL
3403 BROMPTON COURT
Club basement, central air-condition, W/W carpeting.
DIRECTIONS:—Liberty Rd. to Sedgemoor, Left on Brompton Court.
RL JOHNSON REALTY COMPANY
3529 EDMONDSON AVENUE
BALTIMORE, MARYLAND 21229
"We are small enough to care"
566-1166

Real Estate For Sale

Richard
DIENER INC.
MUST BE SEEN

5903 BLAND AVE.
3 Bedroom, 2 bath centrally air conditioned all brick rancher with huge club room. Won't last long. Morris Friner Eves. WI. 4-1300.

STONE COTTAGE

3600 CLARK'S LANE
4 Bedroom, 2½ bath all stone Upper Park Heights residence with newly added beamed and panelled 1st floor den. Extras include built-ins galore, central air conditioning, every other major appliance. See today. Homer Adleburg Eves. 486-1926.

2 APT. RANCHER

6604 PARR AVE.
Located near Reisterstown Plaza Shopping Center is this all all stone 2 unit dwelling. Owner's 1st floor apt. includes 2 bedrooms, den and 2-car garage. Lower level 2 bedroom apt. pays all expenses. Morris Friner Eves. WI. 4-1300.

MUST BE SOLD

3700 SPRINGDALE AVE.
Completely renovated 3-6 bedroom, 2½ bath home in quiet suburban Forest Park section. Recently installed Stuart kitchen, many other ultra modern additions. Owner has purchased another and will consider reasonable offer. Esther Savadov Eves. MO. 4-0118.

GWYNN OAK

4305 PENHURST AVE.
5 Bedroom bungalow perfect for large or growing family. Jumbo storage, throughout. $12,000 plus ground. $400 down F.H.A., nothing down to Vets. Morris Friner Eves. WI. 4-1300.

358-4000
Reisterstown Rd. at Fallstaff
WE MULTIPLE LIST

EXCEPTIONAL BUY
(Balto. County)
Under $28,000 in fee
This lovely split foyer home situated on an unusual beautiful lot nr. Reisterstown Rd. Plaza. Must be seen to be believed. Filled with fabulous extras, including above ground pool, carpeting, drapes & attached built-in garage.
JERRY R. ENGLEMAN,
REAL ESTATE BROKER
184-0949 685-0058

Real Estate For Sale

DOLFIELD-HILTON

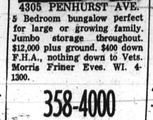

3-bedroom end of group. This immaculate home features: Large living room, extra large dining room, eat-in tiled kitchen, one extra large master bedroom, 2 twin sized bedrms., 1½ baths, panelled clubroom and bar. Second kitchen adjoining club room. Telephone jacks, intercom, W/W carpet, 220 housepower, new brick patio, shades, storm doors, washer, storm windows, curtain and drapes, fenced-in yard, beautiful shrubs.
M. WILLIAMSON REALTY CO.
486-1400

332 PRESTMAN STREET — 3 apartments. Cheap. Buy with low down payment. City Realty Brokers. 728-6446.

Real Estate For Sale

HOWARD PARK
4 BEDRMS.
Mortgage can be assumed. Payments are $168 monthly. A rare opportunity. Beautiful location—beautiful home—beautiful panelled club basmt./wet bar. Call Jack Scherr 484-0987.
ASSOCIATED 358-1212

DICK BELMAN, INC.
484-7800
MILFORD RIDGE
NEW LISTING
3 bedrm. rancher with large enclosed Florida room in rear. Located on large level lot. Priced in low 20's for quick sale. Call MARY HOND. 655-5052.

OPEN SUNDAY 2-4
3204 ST. LUKES LA.
PRICE REDUCED
No reasonable offer refused on this beautiful stucco Cape Cod on 1½ acre lot. 1st floor has large living room, formal dining room, family kitchen, bedroom, bath & utility room. Second floor has 2 large bedrooms, & full bath. Beautifully landscaped lot w/fruit trees, grape arbor & bar-b-que.
DIRECTIONS: Liberty Road to St. Lukes Lane to property. CALL IRV CHARKATZ 655-3599.

NEW LISTING
POWHATTAN FARMS
Centrally air conditioned brick & aluminum siding rancher. 3 large bedrooms, large dining room, large living room & eat-in kitchen. Recently redecorated in and out. New carpeting, 1 month old air cond. system, new heating plant. Washer, dryer, & refrigerator also included. CALL IRV CHARKATZ 655-3599.

RIPPLEWOOD
OWNER MOVING
No reasonable offer refused on this centrally air conditioned 3 bedroom bi-level home. Extras included in this charming 3 year old home w/huge modern kitchen w/garbage disposer & dishwasher, 2½ baths, custom made drapes. Panelled family room with w/w carpeting & patio doors. Extra carpeted room on lower level could be used as bedroom or den. CALL LOU ISAACS 922-3828.

POWHATTAN FARMS
All brick centrally air conditioned rancher in model condition. First floor living room, separate dining room, eat-in kitchen, 3 bedrooms, 1½ baths. Lower level recreation room, powder room & utility area. Must be seen! CALL FAY KLEIN 486-4686.

EDNOR GARDENS
Three bedroom semi-detached home in excellent condition. Priced at $18,500 in fee. CALL FLORENCE TAYMAN 486-2208.

DICK BELMAN, INC.
484-7800
4319 Milford Mill Road

EDMONDSON VILLAGE
Low Down Payment
FHA TERMS
800 BLK. AUGUSTA AVE.
Spacious modern brick group home in a very desirable area. 8 large rooms, sun porch, 1½ bath. Near schools, shopping center and bus line. CALL TODAY.
M. GOLDSEKEN
685-3377
AGENT - BROKER

YORK RD. AREA
IVANHOE AVE. — 3-bedroom brick group with covered porch front, rear deck porch, partial clubroom, fenced yard. Redecorated. Sun. and Eves. 377-3737
AMERICAN REALTY CO.
Realtors 727-0646

Richard
DIENER INC.
LIBERTY HGHTS.
AT GWYNN OAK
COMMERCIAL OPPORTUNITY — 15,000 sq. ft. brick and concrete construction. Ceiling heights 10-20 ft. Perfect for warehouse, furniture, appliances, Church or Theater. Offered at a small fraction of its reproduction value and cost. Owner will help finance. For complete details and inspection call Jack Roth Eves. 358-4295
RICHARD DIENER, INC. 358-4000.
358-4000
Reisterstown Rd at Fallstaff
WE MULTIPLE LIST

Real Estate For Sale

CITIZENS ALERT
CALL US — WE'LL ACT
The AFRO does not visit properties or apartments that are advertised to check for the authenticity and the condition of the housing. Any AFRO reader who finds an apartment or house which is not exactly as advertised, is requested to inform the AFRO-AMERICAN Newspaper Company.
Just Call
728-8700, ext. 45
AFRO-AMERICAN NEWSPAPERS

O. I. ZEE REALTY, INC.
484-1016 484-1016

5332 NELSON AVE.
DUPLEX (2 Apts.)
2 bedrooms each, separate meters, oil, hot water, radiators, private entrance, hardwood floors, fenced rear yard. Imediate occupancy. $11,500 plus $108 G.R.

2547 PARK HEIGHTS TERR.
DUPLEX (2 Apts.)
2 bedrooms each, separate meters, oil, hot water, radiators, private entrance, hardwood floors, fenced rear yard. $12,000 In Fee.
O. I. ZEE REALTY, Inc.
3304 MARNAT RD.
484-1016

Richard
DIENER INC.
CROSS COUNTRY ESTATE

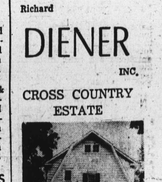

3213 PINKNEY RD.
2 story Colonial. 5 bedrooms, 2½ baths, paneled clubroom with bar. Dishwasher, air conditioner, garbage disposal, wall to wall carpet and lots of extras. Lot size 100 x 175. Only $26,000 IN FEE.
700 BLK. LINNARD ST.
4 bedrooms, 1½ baths, living room, dining room, kitchen and family room, paneled basement. Only $10,800 plus G.R.
Call Jack Roth—358-4295.
358-4000
Reisterstown Rd. at Fallstaff
WE MULTIPLE LIST

U. S. GOVERNMENT HOMES
For Sale By The Fed. Govt. You Do Not Have To Be A Veteran
CITY AND COUNTY
1. Lowest Down Payment Anywhere.
2. Excellent Condition.
3. Low monthly payments available anywhere.
BEN HUR REALTY
105 W. Saratoga St.
685-3328 484-0767 Or
484-1433

Ashburton-Hilton Area
Seldom available 3 bedroom custom built group on stable Gwynns Falls Parkway. Large rooms, full bath, 2 powder rooms, large paneled garage, full storm, 2 air-conditioners, hardwood floors and many, many extras.
AMERICAN MGMT. CO.
Agent
Mr. Walrath, Agent
669-8032
432-5555 Eves.

EDMONDSON VILLAGE — Owner's Sale; Brick duplex in beautiful neighborhood. Finished basement. Excellent condition, 2nd floor rent will cover mortgage. Call 728-6446.

812 NORTH APPLETON Street — By 2 story family home. Clean. City Realty Brokers 728-6446.

MADISON AVENUE, 1400 block — 2 buildings. 8 units. Real buy. Castle Realty Company. RO. 4-7242.

$500.00 DOWN buys 2200 block Eutaw Place. 1st floor air-conditioned and zoned. Non-resident doctor or dentist. Consist of 4 rooms and powder room. 2nd floor — 4 rooms and bath. 3rd floor — 4 rooms and bath. Castle Realty Company, Brokers. RO. 4-7242.

SMALL DOWN payment buys Park Heights. End of group. Superior condition. 6 large rooms, bath and clubroom. Lower level — Dining room, living room, kitchen, den, new full bath. 2nd floor — 3 bedrooms and complete bath. Full basement and 2 car garage. Exterior is aluminum siding. $19,000.00 in fee. D. B. Tilghman Realty Co. 664-1974.

175 posts cut from local school staff

By FLETCHER ROBERTS
Dr. Roland N. Patterson, school superintendent, announced Friday (today) that staffing for the 72-73 school year includes 9,017 professional positions compared to 9,192 at the same time last year, a reduction of 175 staff members.
The superintendent noted that the reduction has been achieved through elimination of unfilled posts owing to what he termed "attrition," retirements and resignations.
He said some vacancies still remain but will be filled before schools—open Sept. 6.
The school superintendent emphasized that every effort has been made to maintain the number of classroom positions that existed last year.
To remain within the budget, Dr. Patterson said that 48 administrators have been temporarily reassigned.
On the elementary level, 29 administrators are filling senior teacher and classroom teacher positions.

• • •

Dr. Patterson also disclosed that 19 assistant principals, six special assistants and two specialists will fill senior teacher posts, and one physical education specialist has been reassigned to a teaching position.
He states that 16 special assistants from the Division of Secondary Education will move into school level posts, 17 as department heads and one as a classroom teacher. One specialist in testing will become an elementary reading teacher.
No department heads were moved out of their jobs, Dr. Patterson emphasized that the department head positions were existing vacancies.

• • •

The superintendent also announced that 230 provisional teachers were not rehired this year.
Dr. Patterson explained the continuing policy of the Department of Education is to replace provisional teachers, whenever possible, with people who are fully certified by the State and all provisional teachers are hired with the understanding that their positions are for one school year.
An analysis of staffing for the 72-73 school year shows no reduction in professional positions in elementary, secondary and vocational schools.
Positions decreased in other areas are: 96 in Pupil Personnel Services, nine in Central Office staff, four in Adult Education and eight in School-Community Services.
He disclosed that 57 Special Education positions had been eliminated because these teachers are assigned to schools where special education students are moving into 'the mainstream of education."

• • •

Dr. Patterson said there will also be a decrease in classified positions next year. His figures show 55 fewer clerical and secretarial staff and 77 less aides, custodial and maintenance personnel.
The limitations imposed by the 72-73 budget of $5 million less than is required to maintain the same level of operation last year caused reductions in other areas of the Department including Summer School and Community Schools program, the superintendent said.
In addition, Dr. Patterson cited "minimal" reductions in the Model Schools staff, reductions in the purchase of instructional equipment and the elimination of sabbatical leaves for teachers as further austerity measures.
When asked what effect staff reorganizations will have on the education program, the superintendent replied it is hoped that the new completed staffing changes will "minimize the impact on the educational program . . . effect."
He said the Department must strive to upgrade its programs while at the same time accommodating budgetary requirements.

Real Estate For Sale

B. H. BLUM
REALTOR
484-9010
We Sell U.S. Govt. Homes

OPEN HOUSE
SUNDAY 2 to 4 P.M.
3307 SEVEN MILE LANE
Price Reduced
Owner moving out of state and must sell this superior brick rancher, 3 bedrooms, 2 baths, panelled family room, Florida room, large equipped kitchen, central air conditioning. Much more. Call Isabelle Levin — 358-5668.
Directions: Out Park Hgts. Ave. past Northern Pkwy. right turn on 7 mile Lane.

OPEN HOUSE
SUNDAY
1 to 3:30 P.M.
NEAR BOLTON HILL
2004 MT. ROYAL TERR.—Superbly decorated. 2½ baths, 3 extra large bedrooms, Florida room, den, butlers kitchen, attractive brick garden. Many other features. See this handsomely restored townhouse. Call Sid Sher—Eves. 486-0090.
Directions: Off 500 blk. W. North Ave. Parallel to Jones Falls Pkwy.

FOREST PARK
Large duplex with spacious living room, dining room, eat-in kitchen, 4 bedrooms and full bath in 1st. floor apt. 2nd. apt. has living room, bedroom, kitchen and bath. To see it call Mollie Eisenberg. Eves. 764-3744.

NR. SINAI HOSPITAL
8 bedroom end of group. Conveniently located. Offers wall to wall carpeting, built-in breakfast bar in kitchen, panelled club room, extra storage & much more. Priced at only $12,000 in Fee. To see it first call Thelma Carter. Eves. 466-5044.

MT. WASHINGTON
Perfect for large family. Can have up to 7 bedrooms with lots of closets. Large eat-in kitchen. Very modern kitchen with wall oven. Call Jeanette Orkin, Evenings 484-1244.

484-9010 B H Blum

PROFESSIONAL BUSINESS office building. Liberty Heights Avenue. Reduced for quick sale. $32,000.00 fee. Terrific location. Many extras. Easy terms. Lambros Realtor. 466-1600.

CATONSVILLE — 10 room — brick home. Maintenance rancher. 5 years old. Large lot. Air-conditioned. Dishwasher and disposal plus many more features. Low 40s. Call 747-5217, for appointment.

BALTIMORE COUNTY — Near Liberty Road. Stores, bank, shopping center. Story Cod. Club basement. Many extras, easy terms. Reasonable. Lambros Realtor. 466-1600.

2844 ROSLYN AVENUE (Windsor Hills) — Custom built lovely, like new condition, spacious rooms, 3 baths, 2-car garage. Only $18,900, plus ground rent. Belair Agency Realty. Agent 828-6677.

MORAVIA BOULEVARD Section — off Belleayburg Avenue. 2-story end of group in move-in condition. 3 bedrooms, eat-in kitchen, club cellar. Price in fee. Whaley Realty. 254-7733

4019 WEST GARRISON Avenue — Completely renovated. 8 rooms, 2 baths and family room. $8,900 plus ground rent, $500 all needed. 231-D-2. Bond Agin. RE.Sly Agency — 828-6677.

607-522 ROSE HILL Terrace — Take your pick. $6,900 plus ground rent. Spacious group, 6 rooms, 3 baths. Like new condition. $500. all needed. 221-d-2. Bond Again. RE.Sly. Agent. 828-6677.

NORTH AVENUE at Druid Hill — In front of bus stop and super market. Good for cleaners, auto insurance, beauty parlor or liquor. One or two buildings. City Realty Brokers 728-6446.

812 NORTH APPLETON Street — By 2 story family home. Clean. City Realty Brokers 728-6446.

MADISON AVENUE, 1400 block — 2 buildings. 8 units. Real buy. Castle Realty Company. RO. 4-7242.

$500.00 DOWN buys 2200 block Eutaw Place. 1st floor air-conditioned and zoned. Non-resident doctor or dentist. Consist of 4 rooms and powder room. 2nd floor — 4 rooms and bath. 3rd floor — 4 rooms and bath. Castle Realty Company, Brokers. RO. 4-7242.

SMALL DOWN payment buys Park Heights. End of group. Superior condition. 6 large rooms, bath and clubroom. Lower level — Dining room, living room, kitchen, den, new full bath. 2nd floor — 3 bedrooms and complete bath. Full basement and 2 car garage. Exterior is aluminum siding. $19,000.00 in fee. D. B. Tilghman Realty Co. 664-1974.

100 kids in YWCA Olympics

A combination of community support and the use of existing facilities has helped the Baltimore YMCA create a quality summer program for city children at a bargain basement price.
When the summer is completed, more than 600 under-privileged youngsters from East and South Baltimore will have participated in the YMCA's 'Summer Street Fun Club."
The club will hold an end-of-the-season olympic games today (Friday) at Ortmann Field in Patterson Park. More than 100 children are expected to participate in the events which include races, softball contests and jump roping.
There are three "Summer Street Fun Club" centers in East Baltimore and two in South Baltimore. The Club meets for five days a week from 10:00 a.m. to 5:00 p.m.
The five centers are: Douglas Homes, 15500 East Monument Street; Trinity AME Church, 2130 East Hoffman Street; St. Ann's Roman Catholic Church, Greenmount Avenue on 22nd Street; Sts. Stephen and James Lutheran Church, Hanover and Hamburg Streets and Good Shepard United Methodist Church, 301 East Fort Avenue.

Page integrates college board

Richmond attorney M. Ralph Page, the first black member of the Board of Visitors at Longwood College, pledged this week that he will use his four-year term to attract more blacks to the student body and administration of the predominately white all-girl's school.
Page, president of the Richmond Chapter of the Old Dominion Bar Association, was among four to be appointed to the Longwood Board last week by Governor Linwood Holton.
Others named to the board were Eric L. Robinson of Farmville, Ronald Thompson of McLean and Mrs. Natalie Carroll West of Rocky Mount. Mrs. Mary Ellen Mitchell of Newport News was reappointed to the board.

M. RALPH PAGE

Rollback seen margin curb

A rollback of prices or refunds to customers could free some companies from restrictions on profit margins, the Price Commission has ruled.
Commission Chairman C. Jackson Grayson Jr. said "Everybody gains" under the regulation. "Consumers will be happy because there are reductions in price or direct refunds. And the company comes out ahead because it is allowed flexibility in its profit margins. We hope this ideal spreads."
The profit margin rule was adopted this week to encourage firms to earn higher income by increasing sales rather than by increasing prices. Many companies have earned so much money in recent months that they are approaching maximum allowable profits.

THERE WAS SOUL at the CORE (Congress of Racial Equality) cabaret held Friday at the Union Hall. The AFRO camera caught these lovely young beauties having a good time. They are from left, Miss Dorothy Lewis, Miss Sherran Stephens, Miss Faye Morton, Miss Maxine Johnson and Miss Yvonne Brackett. Photo by Benjamin M. Phillips IV.

—Symbolism

(FROM PAGE ONE)

Republican in Congress, praised Nixon's efforts to end the Vietnam war as one of three convention keynoters Monday night.
The strongly anti-war senator, up for re-election in Nov., declared "This President has actually done more to establish a lasting world peace than any President or any national leader in our lifetime."
Brooke said he took bold and decisive steps "not for Nixon to open the door to China, improve relations with Russia, ease tensions in Europe and keep peace in the Middle East."
Through efforts of the Nixon Administration, Brooke said, "We are beginning to break down the barriers which have divided us from one another — barriers between nations, barriers between races, barriers between generations."
Entertainers were in the spotlight here and one of the top attractions was Sammy Davis Jr., a recent convert to Nixon who flew in Monday for a Thursday night benefit performance. He sat for a time Monday night in the President's box.
Probably the strongest and broadest position representing black interest was put before the convention platform committee by Samuel C. Jackson, chairman of the Council of Black Appointees.
They supported busing, broader economic development, self-determination for Washington, D.C., more attention to black Africa and action that helped large numbers of blacks, among other things.
Jackson, assistant Secretary of the Department of Housing and Urban Development, in a personal addition, called on the GOP to put more emphasis on electing black Republicans and recommended the GOP pay increased attention to the national black political agenda adopted in Gary.
Pul Jones, head of the black division to re-elect Nixon, was easily the most bubbly supporter of President Nixon.
One of his gimmicks here was the constant display of Damita Jo Nicholson, the 19-year-old black Miss Miami Beach, who said she was given no official role to play during the Democratic Convention.
However, the attractive young beauty is more than half way through her year's stint and, she told the AFRO, except for an appearance for an Eastern Airlines session here, this city of hundreds of conventions, seems to have completely forgotten her. She was crowned by Mayor Chuck Hall.
With no major battles to wage, parties, receptions, boat rides and similar activities were in full bloom here.

AFRO social writer goes to Ali's exhibition match

By MARIE COOKE

Baltimoreans and quite a few Washingtonians were entertained last night (Thursday), when one of the world's most renowned performers, athletes (whichever he prefers), headlined an exhibition boxing match at the Civic Center.
The name on the chart read none other than that of Muhammad Ali (Cassius Clay is his "slave name").
The near-capacity crowd, close to one quarter female, came out to see Ali in their Sunday best and Monday worst, meaning white velvet suits with black accessories.
They arrived driving latemodel "hogs" with heart-shaped rear mirrors and bubble tops. Their attire ranged from faded jeans and undershirts and driving mutilated motorcycles.

• • •

The match was a benefit for Sickle Cell Anemia. Co-sponsors were Dr. Shirley Chisholm, Ed Ehrlich, Joe Grambry, Herman Stevenson and Charles Wagner.
The man with the pretty face, etc., waited until after the lively audience had seen the talents of Baltimore's area fighters and then went into the ring with all his charm and grace.
In white trunks with red stripes, Ali appeared to be in A-1 shape and good humor.
After all, it was only an exhibition match. He was not fighting to regain his world heavyweight championship.
As the crowd roared, Ali danced and tippy-toed around the ring, throwing a few punches and getting a few.
He smiled, frowned and at times, even stopped to answer a few bullies who were seated near ringside. ("Man, I'm gonna get you yet.")
One of his favorites was "Man, go shut up," There was never a dull moment.
At several times during the bout, Ali indicated the show got to be so funny that even the referees laughed. At one point, he ref stopped the fight to tie Ali's shoe lace (which could have been called a white slipper).
But all was not a show. Even during the funny moments one could see that the "champ" was doing anything to prove to the crowd that he really wants his title back.
He was showing them how good and fast" he actually is.
His opponents, handsome Obie English and muscular George Ballis, must have thought so, too.

• • •

From a semi-liberated woman's point of view, it's hard to comprehend what men want to jump around under 16 fire bright lights and throw jabs (or are they hooks?) at each other's head, ribs and faces and hope that the other is knocked unconscious.
Somebody could be permanently injured.
It's the truth. Those guys mean business.
They dance, they stare, and they dodge those snappy lefts and rights . . . rights and lefts.
In bright colored briefs, it seems to this writer that more of the opposite sex would go to the fights if only to see those sexy legs (of course not all fit that description).
(Cuff note: Thanks to Sheldon Klotzman, brother of the multi-millionaire, Mr. Klotzman, promoter of most Civic Center shows. This writer learned that boxing is more than just punching. Ted Scheeter helped with the explaining).
Other names on the billboard were Bobby Hayman, Johnny Gant, Sonny Sella and Mr. Harris (oops, forgot his first name) and Vernon Mason from Baltimore and "Sweet" Herby Lee from D.C.
"Sweet" Herby is a native of Jacksonville, Fla., and has been in the ring for 11 years. (He's only 26). He makes his home, alone, in Seat Pleasant, Md. and works full-time as a correctional officer at the Department of Correction in D.C.
In his spare time, Lee keeps trim (a neat 141 lbs.) by running and working out in the gym.
(Mason won the match. Caught "Sweet" Herby off guard with a tag. Manager Pappy Gault called the fight during the sixth round).

Fla. Sheriff kept off job after acquittal of murder

OCALA, Fla. (UPI) — Gov. Reubin Askew has announced that suspension of Sheriff Willis V. McCall would remain in effect until at least November, despite his acquittal on charges of beating to death a black prisoner.
An all-white jury cleared McCall last week of five criminal charges in the death of Tommy J. Vickers, who died of acute peritonitis resulting from a blow or blows to the stomach. Vickers had been held in the Lake County jail on a minor traffic offense.
McCall, sheriff of Lake County for the past 20 years, had been charged with fatally injuring Vickers by kicking him in the stomach last April after Vickers had caused a disturbance in the jail's drunk tank.
McCall was found innocent of charges of second degree murder, third degree murder, manslaughter, aggravated assault and aggravated battery.

Don Pride, Askew's press secretary, said in Tallahassee the governor will continue McCall's suspension pending a state Senate hearing on charges of malfeasance and