Mrs. Harryette Coleman Walker, dead at 56; funeral on Saturday

Mrs. Harryette Coleman Walker, 56, died of an apparent heart attack at her home 1045 Woodcrest Ave., in Bronx, N.Y., early Wednesday morning.

One of the well-known and pretty daughters of the late Robert W. Coleman and Mrs. Mary Coleman, Mrs. Walker grew up here in Baltimore on Myrtle Ave.

Her father, for whom Elementary School No. 142 is named, headed the Association for the handicapped. Although blind, he annually published a business directory and was active in civic affairs.

Just last year, Mrs. Walker and her sisters participated in a memorial benefit for their father in observance of publication of his biography.

• • •

Like her sisters, Mrs. Walker was a graduate of Douglass High School and the Cortez Peters Business School.

For a number of years, she resided in Washington, where she was employed in the purchasing department at Howard University.

Later, she moved to New York. She was employed with the State Department of Employment at the time of her death.

MRS. HARYETTE COLEMAN WALKER

The funeral services will be held Saturday 10 a.m. at the Arlington Phillips Funeral Home here in Baltimore.

• • •

Survivors include her husband, Herman Walker; daughter, Michelle; and five sisters.

They are: Mrs. Nikki Keets, California; Mrs. Dorothy Lymas and Mrs. Kathryn Hughes, New York; Mrs. Louise Walker, Philadelphia; and Mrs. Roberta Keets, Baltimore.

David Guider's rites conducted

COLUMBIA, S.C. — Last rites for David Guider were held recently at the Little Zion Baptist Church on Highway No. 221, the Rev. Mr. W. L. Starks officiating.

Guider was born in Blythewood, S.C. Feb. 23, 1917. He died in the Maimonides Hospital, Brooklyn, N.Y.

Surviving him are sisters, Mrs. Eliza Spann of Columbia; Misses Josephine and Ada Mae Guider of the Bronx, N.Y.; mother-in-law, Mrs. Edith Jones; aunts Mesdames Lillian T. Boyd; and Georgeanna G. Jones of Columbia; Mesdames Ethel Weeks of High Point, N.C. and Mary Green of Blythewood, S.C. and Miss Rebecca Guider of Columbia and an uncle, John Turnipseed of Baltimore, Md.

The Manigault-Hurley Funeral Home was in charge of arrangements.

CELEBRATED ANNIVERSARY — The gospel chorus of Second Shiloh Church of Christ Disciples recently celebrated their (front row, l-r) Mesdames Bessie Doctor, anniversary. Choir members shown are Patricia Smith, Euther Williams, Elizabeth Caesar, Catherine Lambirth, Mozelle Allison, Mattie Jones, Sadie Thomas. Second row, William Lambirth, Clinton Harris, Mrs. Jessie Lawson, the Rev. R. L. Johnson, Mesdames Lucille Scott, Lily Wallace, and Willie R. Harris. Members not shown are Mesdames Gertrude Boone, Odessa Griffin, Velma Scales, Vivian Berry and Leroy Caesar.

James Powell, 78, longtime Baptist

Funeral services were held last Saturday at Enon Baptist Church for James D. Powell of 622 Allendale St.

Mr. Powell, 78 at the time of death, was a member of Enon Baptist Church, Edmondson Ave. and Schroeder St. for 25 years.

He died en route to Lutheran Hospital after complaining of extreme pain.

He had suffered a long illness and had just returned home on Aug. 3 after a long stay at the Union Memorial Hospital. He died Aug. 8.

Born in Raleigh, N.C., he was married to his wife, Mrs. Nannie Powell, for 33 years.

In addition to his wife, surviving is a brother Finner Powell of New York City.

He is buried in Mt. Auburn Cemetery.

Morgan ends year-long self-study

Morgan State College conducted a 12-month self-study and re-evaluation of its goals.

Dr. King V. Chesnut, president of the college, has listed seven concerns of Morgan:

The strengthening of its commitment to liberal learning and the education of undergraduates.

The refinement of the city orientation of the college.

The reorganization of the administration and governing of the college to include greater participation of faculty, staff and students.

The revision of the curriculum at the freshman and general studies level to improve programs.

The improvement of faculty welfare and professional growth.

The enrichment of the total learning environment by extended counseling services, co-curricular activities, student life and welfare.

An in-depth study of the projection of Morgan as an "urban-oriented" university, including long-range plans for more graduate programs.

Library grant for Coppin $22,864

Dr. Calvin W. Burnett, President of Coppin State College, announces the award of a grant from the Division of Library Programs, U.S. Office of Education, Department of Health, Education and Welfare for the institution's library for $22,864.

The grant will be used for the acquisition of higher education library materials such as books, periodicals, documents, magnetic tapes, phonograph records, audio visual materials and other related library materials.

The grant is a basic one ($5,000) combined with a supplementary one ($17,864).

Nesbit Murray confectionary owner dies

Nesbit J. Murray, 74, died Aug. 5, at a nursing home after a brief illness.

The active owner of Murray's Confectionary, 706 W. Saratoga St. for many years, Mr. Murray retired from the business two years ago.

In earlier years Mr. Murray was a minister.

Funeral services were Thursday at New Salem Memorial Holiness Church of America, 869 W. Lexington St.

Mr. Murray, the husband of the late Mrs. Mary A. Murray, is survived by three children, Mrs. Wilhelmenia Foy, Nathaniel Murray and James A. Murray.

He is also survived by 13 grandchildren, one great-grandchild.

He is buried in the Baltimore Cemetery.

A.M.E. Zion Church has $150,000 fund

The Clinton AME Zion Church, 814 Westmore Ave., Rockville, Md., has created a Church Endowment Fund that is worth over $150,000 with an initial membership of 32.

This Fund was crrated by a $5,000 gift given to the Church by its leader the Rev. Kermit DeGraffenreidt.

The fund's members can become contributers to enhance its value.

The Officers are Carver Jonhson, president; Mrs. Delores Cole, secretary; Nathaniel Smith, treasurer.

It si the first time that an Endowment Fund has been officially organized in the African Methodist Episcopal Zion Church, which is predominantly black.

The church honored this occasion with a Banquet at the church on Aug. 12th.

The guest speaker was bishop Charles H. Foggie of Pittsburgh.

MRS. KATIE JACKSON, gospel singer, will be in concert Sunday, August 20, at City Temple of Baltimore Baptist, Eutaw and Dolphin Sts. to benefit the Youth for Christ Scholarship Fund. The public is invited, to the 4:30 p.m. program.

The Endowment Fund is being underwritten by the Franklin Life Insurance Company of Springfield, Ill., the world's largest legal reserve stock life insurance company.

The Fund was designed by William W. Carter, Area Manager and James C. Smith, District Manager for Franklin and kiney will act as advisors to the fund.

They are nationally known and have created many special church-related plans.

Both are black men.

Funds approved for S.C. plans

WASHINGTON (UPI) — Two grants for South Carolina projects totaling $129,173 were approved recently by the Appalachian Regional Commission.

A grant of $65,125 was approved to fund the fourth year of a program to train laboratory assistants and hospital personnel who serve in the six-county Appalachian region of South Carolina.

The program will be conducted at the Spartanburg Technical Education Center.

Total cost of the project is $89,620 with the remaining funds to come from local sources.

The ARC also approved a grant of $64,048 for the fifth year of a dental health program in Pickens County. The program provides economically deprived citizens in the county free services.

Total cost of that project is $85,398 with local sources providing the rest of the money.

Deaths of the week

Mamie A. Jenifer, 3008 Chelsea
Christine Ennells, 2012 Bryant
Edwina Smith, 624 Sterling
Carrie Hicks, 418 N. Pine
Allie Loud, 2134 Jefferson
William Bennett, 1503 Eutaw
Herman W. Conway, 1507 N. Patterson Pk.
McNeal Johnson, 1706 W. Mosher
Eva Hammond, 1016 N. Arlington
Irene Chaffin, 727 Druid Hill
Brenda Johnson, 16 N. Calvert
Lewis H. Smith, 1207 Idlewood
Keith A. Jackson, Geo. Washington Nurs. Home
James Dudley Powell, 622 Allendale
August Gibbs, Monks Corner, S.C.
Rosetta Brunt, 2864 W. Lanvale
Cleophis S. Walker, 1807 N. Carolina
Pattie Lynch, 4010 Fairfax
Richard Curtis Taylor, 725 George
Marian Boone, 903 N. Whatcoat
Raymond E. Barnes, 1704 W. W. Lafayette
Ella Adger, 580 Baker
Janie Wilson, 1618 N. Calhoun
Lloyd Wiggins, 1606 Smallwood
Daniel T. Fogg, 508 Mt. Holly
Ranell Scott, 2803 Seaman
Thomas Simpson, 23 N. Amity
William Jones, 502 N. Fulton
Guilford Moore, 904 N. Patterson
Patricia Gladden, 906 McDonough
Mary M. Wormley, 239 Silver
Ernest Jackson, 1214 N. Bond
Marie Hewlett, 11 S. Caroline
Annie J. Carrington, 3026 Baker
Albert A. Newmuls, 1927 Herbert
Viola Henson, 1816 Brunt
James Smith, 3908 Dorchester
Baby Girl Rice, 1622 W. Baltimore
Harry Carroll, 915 E. Fayette
Wayne Fisher, 2704 Oswego
Clarence Taylor, 1102 Druid Hill
Albert Martin, 2403 Lakeview
Colin H. Yerby, 4101 Rokeby
Justyne E. Sumby, 800 Bobby
Edna V. Major, 227 Druid Hill
Frederick Washington, 1355 N. Stricker
John T. Cherry Jr., 1711 Brentwood
Lillian Johnson, 1226 Ashland
Elwood Thornton, 2421 E. Eager
James Truesdale Jr., 1806 Mullin
John Bullock Jr., 725 George
William Carmichael, III, 3039 Lanvale
Ann Jones, 2213 Eutaw
William Martin, 727 Druid Lake
Samuel Jenkins, 827 N. Aisquith
Belmon Flood, Suffolk, Va.
Glen Allen, 1605 N. Fulton
Eva Griffin, 100 N. Broadway
Annie Moore, 2202 Brookfield
Florence Dunn, 804 Hollins
Wilmer J. Jackson, 632 Cokesbury
Jahne Hackett, 501 Dolphins
Minnie Jefferson, 1810 Ruxton
Betty Lee, 101 N. Poppleton
Robert J. Pennington, 2330 Reisterstown
Roderick Robinson, 3637 Dolfield
Ernest Quarrels, 422 Luray

In Our Churches

The Southern Hummingbirds of Suffolk, Va.; the Singing Disciples and the Sheppardetts of Baltimore will appear at the United Baptist Church, 932 North Broadway on Sept. 3 at 2 p.m. The Rev. G. E. Vanderford is pastor and Mrs. Ada Jones is sponsor.

• • •

"The Men of Music" of Sharp Street Memorial United Methodist Church are presenting in concert the Morris Queen Chorale on Sunday, Oct. 1 at 5 p.m. Lawrence Draper is chairman and the Rev. Richard L. Clifford is pastor.

The Southern Hummingbirds of Suffolk, Va., the Singing Disciples and the Sheppardettes of Baltimore will also appear at the Holy Mount Zion Church, 1201 Monroe and Winchester Sept. 3, 8 p.m. Elder Mitchell is pastor and Thomas Wilson is sponsor.

Churches are invited to send news of special church activities to this column which will print it free of charge. Readers are also invited to send this column copies of their church program.

• • •

A crusade for Christ is being held at the Ambassador Auditorium at Gwynn Oak Junction every Sunday through Thursday night at 7:30. There will be great music, exciting subjects, a $50 family Bible given away, surprise seat awards, motion pictures, prayers for the sick and everything is free.

If you need a ride contact Mrs. Bertha Bourexel, 1908 Thayer Terrace, 944-2562.

The First Holiness Church of God, 1657 Leslie St. held its first anniversary celebration last week. Guest speaker for the occasion was the Rev. A. D. Clark of Richmond, Va. The Re. A. A. Phillips is the minister of the church.

• • •

The Iona Rhodes Fellowship Choir, Sanctuary Choir and the Rev. Samuel Ray, pastor of the Morning Star Baptist Church, will have services at the Maryland Penitentiary Sunday, Aug 20, 1:30 p.m.

• • •

The Freedom Baby Contest will come to a close Sunday, August 20 at the Sharp Street Memorial United Methodist Church, Delphin and Etting Sts.

Congressman Parren J. Mitchell and Senator Clarence M. Mitchell III will be present. The program will begin at 2:00 p.m.

Dr. Lillie M. Jackson is honorary chairman and Mrs. Frances Marshall is chairman.

COLUMBIA, S.C. — Three new administrative appointments have been announced by Acting President Luns C. Richardson of Benedict College. Dr. Walter E. Johnson, former associate dean of academic affairs, has been named acting dean; Mrs. Callie B. Coaxum, director of the counselling bureau, has been appointed dean of student affairs; and James N. Alston, director of alumni affairs before being called to active duty with the U.S. Army in 1970, has been reappointed to the position.

Mt. Lebanon Baptist Church

"The Church With The Family Atmosphere"
AIR CONDITIONED
2320 REISTERSTOWN ROAD

Services 8:30 A.M. and 11 A.M. Each Sunday
SUNDAY SCHOOL 10:00 A.M.
SUNDAY, AUG. 20, 1972
11:00 A.M.
Guest Speaker:
REV. JULIUS RAMSEY
SUNDAY, AUGUST 27th
830 A. M. and 11 A. M.
REV. MACIE O. TILLMAN, first Black Chaplain Maryland State Penitentiary.
B.T.U. each Sunday 6:00 P. M.

Rev. Olin P. Moyd

MRS. CLASSIE HOYLE, Administrative Assistant
WE WELCOME YOU
REV. OLIN P. MOYD, Pastor

FAITH BAPTIST CHURCH

"The Praying Church"
ASHLAND AVE. and BOND ST.
SUNDAY, AUGUST 20, 1972
10:45 A.M.—Morning Worship—SERMON By REV. CHRISTIAN AIREY, of Haiti.
3:00 P.M.—HOLY COMMUNION and SERMON by REV. MILTON PHILLIPS or MT. ZION BAPTIST of Havre De Grace, Md.
WE WELCOME YOU
DR. WALTER E. PAIGE, Minister
NOTICE—You are invited to share in one of life's greatest experiences touring the Holy Land and Athens. The Bible will come alive for you as you share in this rare privilege. $25 deposit will confirm your reservation. For more information please call 732-0380 or 542-5105 Departing November 6, 1972.

Evangelist Seven Day Temple

2814 W. COLDSPRING LANE
Doors open at 6 A.M. to 6P .M. 7 Days A Week

Come In Praying and Talking To God
Sunday School 10 A.M. every Sunday Morning
Every second Sunday Night— Young Peoples Night
7:30 every third Sunday—Holy Communion.
Every 4th Sunday is Missionary at 3 P.M.

Pastor always has time to talk with you after service.

Church Phone: 37-46374
Pastors Phone: 225-7459

Douglas Memorial Community Church

"The People of the Way"
LAFAYETTE and MADISON AVES.
MARION CURTIS BASCOM, D.D. Minister
RAYMOND KELLY, JR., M. Div., Interim Assistant
JAMES S. HAMMOND Minister of Music

SUNDAY, AUGUST 20, 1972
8:30 A.M.- 11:00 A.M.
DR. BASCOM Preacher

MUSIC
8:30 A.M.-11:00 A.M.
"PRAISE MY SOUL THE KING OF HEAVEN"—Andrews
"TREASURERS IN HEAVEN" Clokey
"HOLD ON"—arr. Anderson

Perkins Square Baptist Church

2500 Edmondson Avenue—Corner Warwick
SUNDAY, AUGUST 20, 1972
8:00 A.M.—EARLY MORNING WORSHIP—SERMON by REV. WARD D. YERBY
9:15 A.M.—CHURCH SCHOOL
10:30 A.M.—OPEN HEART SERVICE
11:00 A.M.—SERMON BY REV. WARD YERBY
6:00 P.M.—B.T.U.
REV. RICHARD H. OGLE, Pastor
WE WELCOME YOU

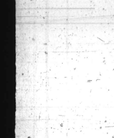

REV. OGLE

Central-Summerfield United Methodist Church

"The Growing Church for Growing Christians"
WILDWOOD PARKWAY and GELSTON DRIVE
SUNDAY, AUGUST 20, 1972
9:30 A.M.—Church School
11:00 A.M.—MORNING WORSHIP
Sermon: by REV. DOUGLAS Miles.
Music by the Sanctuary Choir
MARTIN L. McKENNEY, Minister
Charles Sloan, Organist and Choir Director
WE WELCOME ALL

PENNSYLVANIA AVE. AME ZION CHURCH

"The Church of the Burning Heart"
1116-26 Pennsylvania Avenue
SUNDAY, AUGUST 20, 1972
9:30 A.M.—CHURCH SCHOOL
11:00 A.M.—MORNING WORSHIP
Sermon "ONLY THIS ONCE" By Rev. Strickland.
Music by The Gospel Choruses
MENS' CHORUS
REV. MARSHALL H. STRICKLAND, Minister
—A FRIENDLY WELCOME TO ALL—

St. James' Episcopal Church

LAFAYETTE SQUARE
The Rev. Father Donald O. Wilson, Rector
The Rev. Trevor Bentley, Assistant Priest
The Rev. Crayton Dudley, Assistant Priest
Mr. Maurice Murphy, Master of Choirs
SUNDAY, AUGUST 20, 1972
7:00 A.M.—HOLY EUCHARIST
10:00 A.M.—CHORAL EUCHARIST and SERMON

First Emmanuel Baptist Church

2209 Park Avenue — Baltimore, Md.
SUNDAY, AUGUST 20, 1972
9:30 A.M.—Sunday School
11:00 A.M.—SERMON BY REV. SPENCER, Associate Minister.
SATURDAY AUGUST 26th—1 P.M. Our Church Will Sponsor A SOUL FOOD DNNER. For Tickets, Call—Rev. Miles, at 624-0997, Or Our Pastor—566-6225.
REV. JAMES S. WISE, Pastor

DIVINE TEMPLE OF GOD

Every day we are praying for the sick and help you whatever the problem might be, for prayer changes things. God is able.
BISHOP MOSES, Pastor
1744 E. Preston St.
675-4089

Pitcher St. Church of Christ

Advocating Pre-Denominational Christianity
664 PITCHER ST. cor. FREMONT AVE.
SUNDAY, AUGUST 20, 1972
10:00 A.M.—BIBLE SCHOOL, Classes for ALL ages
11:15 A.M.—WORSHIP SERVICE
7:00 P.M.—EVENING WORSHIP
HUMPHREY FOUTZ, Minister
Listen to "Hearing For Eternity"
8 A.M.—Sunday WEBB 1360

"IN MEMORIAM"
REDDEN, JESSE W.
Entered into rest August 19, 1968.
"Loved in life, In death remembered,"
By
HIS WIFE AND SISTER

Station says Powell son fired in file rifling

NEW YORK (UPI) — Adam Clayton Powell II, son of the late Harlem Congressman, has been dismissed from his position as anchoramom and assistant news director at radio station WRVR for "rifling" the files of the general manager, the station said.

• • •

Powell, 25, had been with the FM station for a year and was anchorman of "RVR Evening," a news program. The station said Powell admitted at a staff meeting that he rifled the files of WRVR's general manager, John Wicklein, who is on vacation.

A spokesman for the station said Powell openly admitted the incident to the "surprise of everyone." He said Wicklein was reached on vacation and concurred with the decision to dismiss Powell made by News Director Arthur Alpert.

Powell, however, in a telephone interview, expressed surprise at the report and denied that he was dismissed. He said Albert knew of his plans to leave after Labor Day and had asked him to resign this week in order to facilitate the hiring of a replacement.

Powell also claimed the files were not confidential. He said he had made a report at a budget study last May and, "It was obvious to everyone in the room last May when I made the report that I had complete access to the files."

Powell lives in Manhattan with his socialite wife, the former Beryl Slocum. She is a descendant of Roger Williams, the founder of Rhode Island.

The station said Powell's anchorman position will be filled by two reporters, Mindy Nix and Michael Hanson.

ASSOCIATE WANTED

20-year-old firm with 30 outlets needs qualified associates to take over branch operations opening up in Baltimore and in numerous other cities.

Each person selected will own and manage a branch under a long-term license.

Offers security, prestige and high earnings. Our associates in our 5 new outlets averaged $32,930.76 earnings last year.

You need no previous experience in our field. We fully train you, and provide continuing assistance to ensure a successful and profitable operation.

REQUIRES: Neat appearance, pleasant personality, business, sales or management background, good credit and acceptable financial statement.

You need $5,000 cash down. Total price is $44,600. You put up $5,000, we put up the remaining $39,600, and you repay us out of your earnings.

For complete information on this unusual opportunity write this paper, Box 6443, AFRO-AMERICAN Co., 628 N. Eutaw St., Balto., Md. 21201.

No Obligation Of Course

Pamphlets issued to food shoppers on unit pricing

The Consumer Protection Division will begin distribution of a consumer education pamphlet on unit pricing law.

Atty. Gen. Frances B. Burch said that the pamphlet will explain how to use the new law for maximum buying power.

The consumer Protection Division will also conduct a survey of Maryland shoppers to determine the effectiveness of this and other consumer-oriented measures.

The division is urging all who are asked to participate in the survey to give a few moments of their time to answer the questions asked.

Jabbar studies at Harvard

Kareem Abdul-Jabbar of the Milwaukee Bucks has been spending the off-season studying at Harvard University, Cambridge, Mass.

Morgan gets $206,342.28 federal funds

The Undergraduate of Social Welfare Program at Morgan State College has received $206,342.28 of which 75 per cent ($154,824.21) will be provided by federal funds through the Social Services Administration and 25 per cent ($51,607.07) by state funds.

Of this amount $43,875 is for Social Welfare Student grants available to students who have a need and who qualify.

Students must major in Social Welfare, have a "C" average or above, be enrolled fulltime at Morgan and express an interest in Social Welfare.

The Social Welfare program prepares students who major in sociology or social welfare either for employment as a beginning social worker or for graduate study in social work.

Furley girls win city softy title

The Furley Recreation Center's girls softball team, winners of the Northeast Club League, won the city-wide playoffs in the 10-12 age group.

They won the finals in the playoffs by beating Little Flower's Red Barons by a score of 14 to 12. Their overall record for the year was 10-1.

The team is managed by Mrs. Jeannette Hahn, and its members are Sara Navarria, Karen Hann, Karren Stephenson, Lisa Stephenson, Georgeann Riley, Gonn Georgeann Riley, Kare Ravern, Sharon Smoot, Barbara Burke, Jane Pellegrinin, Tracey Nardella, Donna Brohawn, Frances Smith, Bridget Gaphardt, and Kelly Knoll.

To fight drugs, call BAN Line, 837-9313.

SPECIAL COMBINATION
• NEW GRO-MATIC LIFE
• NEW ACCIDENT AND HEALTH
• INCLUDES HOSPITAL BENEFITS
• EXTRA ACCIDENT BENEFITS
Ask your HOME MUTUAL AGENT
1002 Mondawmin Concourse—LA. 3-0020
or call office at
6008 Harford Road—426-4300
HOME MUTUAL LIFE INSURANCE COMPANY
BALTIMORE, MARYLAND 21201

BALTIMORE POLICE DEPT.
PATROLMEN
21-35 yrs. of age
$8,199 - $10,419
CADETS
18-20 yrs. of age
$5,964 - $6,470
For Additional Information Call:
685-1600 Ext. 457 or 458

The sale that ends all sales!
AT YOUR FORD DEALER

Yep, your Ford Dealer's '72 Clearance is the last sale of all on his 1972 models. They've got to go to make way for all the incoming '73s. So you've got your Ford Dealer over a barrel . . . he has to offer the best deals of the year! But bargain-hunters have been flocking in . . . and the selection of models is dwindling fast. Better come save on your favorite right now!
you got us over a barrel
72 Ford Dealer Clearance Sale

Servicemen In The News

Lowan A. Sterrett Sr., son of Mr. and Mrs. Charles A. Sterrett of Wilbert Ave., and husband of the former Miss Joan B. Dailey of N. Ashburton St., was promoted to Radarman First Class aboard the aircraft carrier USS Midway in Vietnamese waters.

He received congratulations and promotion certificate from his commanding officer.

Marine Pvt. Sergeant Cornelius N. Dorsey, son of Mr. Olga N. Dorsey of Norwod Ave. participated in a special Sixth Fleet operation in the Mediterranean aboard the aircraft carrier USS John F. Kennedy.

Navy Seaman Apprentice James L. Gause, son of Mr. and Mrs. John Gause of The Alameda, participated in a special Sixth Fleet operation in the Mediterranean aboard the aircraft carrier USS John F. Kennedy.

Navy Seaman Apprentice Tyrone Williams of E. North Ave., Baltimore, has returned to his homeport at Alameda, Calif. from a deployment to the Western Pacific aboard the combat store ship USS White Plains.

Navy Airman Recruit Steven A. Phillips, son of Mrs. Milton A. Phillips of W. Patapsco Ave., has reported to Training Squadron 28, Naval Air Station Corpus Christi, Tex.

Navy Petty officer Second Class George R. Bond, son of Mr. and Mrs. Edward E. Bond of Woodbourne Ave. has returned to his homeport at Alameda, Calif. from a deployment to the Western Pacific aboard the combat store ship USS White Plains.

Navy Seaman Recruit Daniel V. Ford, son of Mr. and Mrs. Michale A. Ford of Northbourne Road, graduated from recruit training at the Naval Training Center in Great Lakes.

Marine Pfc. David L. Gray Jr., of Fayette St., has left Morehead City, N.C. for a six-month deployment to the Mediterranean with the 34th Marine Amphibious Unit (MAU).

Marine Pvt. Robert L. Clark Jr., son of Mrs. Mary Sewa of Eighth St., Baltimore, has left Morehead City, N.C. for a six-month deployment to the Mediterranean with the 34th Marine Amphibious Unit (MAU).

Marine Pfc. Irvin L. White, son of Mrs. Lillie Wilkes of N. Monroe, has left Morehead City, N.C. for a six-month deployment to the Mediterranean with the 34th Marine Amphibious Unit (MAU).

Marine Pfc. Larry C. Avery, son of Mr. and Mrs. Calvin V. Avery of N. Calvert St., Baltimore has left Morehead City, N.C. for six-month deployment to the Mediterranean with the 34th Marine Amphibious Unit (MAU).

Marine Pfc. Joseph A. Campbell, son of Mr. and Mrs Arthur Campbell of N. Spedden St., has left Morehead City, N.C. for a six-month deployment to the Mediterranean with the 34th Marine Amphibious Unit (MAU).

Marine Lance Corporal Howard H. Adams, son of Mrs. Evelyn F. Adams of Wildwood Beach Road, has left Morehead City, N.C. for a six-month deployment to the Mediterranean with the 34th Marine Amphibious Unit (MAU).

Marine Pvt. Michael B. Horsey, son of Mrs. Leona Lewis of N. Denison St., has reported for duty at the Marine Corp Base, Camp Lejeune, N.C.

Marine Sgt. Richard E. Mack, son of Mr. and Mrs. James D. Mack of W. Lanvale St. has left Morehead City, N.C. for a six-month deployment to the Mediterranean with the 34th Marine Amphibious Unit (MAU).

Marine Pvt. Primus Jones III, son of Mrs. Celonia J. Jones of Ready Ave. has reported for duty at the Marine Corps Base, Camp Lejeune, N.C.

Marine Pvt. James Brown, son of Mr. and Mrs. H. Griffin of Guilford Ave. and husband of the former Miss Marilyn Stratton of Lakeview Ave., has reported for duty at the Marine Corps Base, Camp Lejune, N.C.

Marine Pvt. Woodie Cox of Edmondson Ave. has reported for duty at the Marine Corps Base, Camp Lejeune, N.C.

Marine Pvt. Leonard A. Johnson, son of Mr. and Mrs. Harly Johnson of N. Monroe St., Baltimore, has reported for duty at the Marine Corps Base, Camp Lejeune, N.C.

Marine Pvt. Jerome E. Kess of Kennedy Ave., Baltimore, has reported for duty at Marine Corps Base, Camp Pendleton, Calif.

Navy Seaman Apprentice Ralph L. Robinson, son of Mr. and Mrs. Lewis J. Walton of 2639 Hudson St., is serving aboard the heavy cruiser USS Newport News, which was returned to the "gunline" off the coast of Vietnam.

Navy Petty Officer Third Class Clayton H. Boone, son of Mrs. Vernell M. Boone of Cranston Ave., and husband of the former Miss Lender Nelson of 2247 St. Charles Ave., is serving aboard the heavy cruiser USS Newport News, which has returned to the "gunline" off the coast of Vietnam.

Navy Seaman Stephen E. Truett, son of Mr. and Mrs. Clyde E. Truett of Forest Hill Ave. is serving aboard the heavy cruiser USS Newport News, which has returned to the "gunline" off the coast of Vietnam.

Marine Lance Corporal Aaron H. Brown, son of Mr. and Mrs. Aaron H. Brown of Harford Ave., has reported for duty with the Second Marine Aircraft Wing, Marine Corps Air Station, Cherry Point, N.C.

Marine Pfc. Bruce A. Stovall Sr., son of Mrs. Mary I. Stovall of Drentwood Ave., and husband of the former Miss Louretta Kelly of 2308 E. Lafayette Ave., was promoted to his present rank while serving at Marine Corps Base, Camp Butler, Okinawa.

Baltimore team in club tops Long Island rival

The Baltimore area was introduced to a new concept in bowling recently when the local JUBP club defeated the Executive Bowling Club of Westbury, L.d. at the Woodlawn Colt Lanes.

The Baltimoreans, who seek to set up a series of inter-city matches, compete under the name of Just Us Beautiful People (JUBP), and have already scheduled a return match with the Executives in Westbury Aug. 29.

• • •

The two clubs engaged in a 40-member duel, with competition at tenpins between five 5-man teams and three 5-woman units. Total pinfall determined the winner.

Following the matches, the participants shared refreshments at the HOME OF JUBP member Phil Johnson.

The concept of bowling clubs and competition between them, is relatively new to the Baltimore area, although such groups exist in other parts of the country.

The JUBP Club was formed in February, 1971, for the purpose of promoting the sport of ten-pin bowling.

The 18 original bowlers have seen the membership grow to more than 40 in a year and a half.

JUBP is now seeking other groups for bowling matches and for other ways to promote the sport.

Project DAWN has booth at Soul Festival

Project DAWN will be participating in the 1st Annual Salute to Soul Festival being held at Hopkins Plaza all aay Sat. Aug. 19.

DAWN will be represented through a booth which will be manned by a number of its counselling staff.

Members of the community can become acquainted with the project 's services and receive take-home rrug education materials while at the fair.

Anyone attending the fair may make on the spot arrangements for counselling on a regular basis with a DAWN counselor.

For those wishing more immediate information regarding drugs, the DAWN line is 235-1525 and is available daily.

Dodgers' Davis adopts Buddhism, it pays off

appears to be paying its own dividends on the ballfield for Los Angeles outfielder Willie Davis.

Davis began reciting Buddhist chants earlier this season when he saw the inner strength and peaceful effects they brought to his wife, and he has to be more than satisfied with his own improvement since he started.

• • •

After hitting two home runs in his last game on Sunday, Davis slugged another one Tuesday night along with a single and a sacrifice fly to pace the Dodgers to a come-from-behind 8-6 victory over the world champion Pittsburgh Pirates. Davis drove in three runs and scored two.

In his last 24 games, Davis drove home 23 runs and he had 10 hits in his last 25 at-bats.

BNBL quint to play Project Survival 5

Teams representing the Baltimore Neighborhood and Project Survival basketball leagues will meet in a game at Hopkins Plaza next month.

John Murdock of Project Survival announced this week the matchup as a feature of City Fair Week.

Murdock says the league, sponsored by the Community Action Agency, hopes to acquaint Baltimore with the fact that the city has two successful summer cage programs.

DON'T BUY A NEW CAR
And Be Forced To Put Down A LARGE DEPOSIT FOR A New '72
LEAVE YOUR MONEY IN THE BANK!
Start Driving The Easy Way!
LEASE IT INSTEAD
• DRIVE IN LUXURY!
• NO LARGE DN. PYMT.!

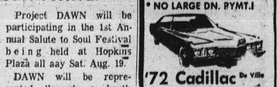

'72 Cadillac De Ville
Fully Equipped, Full Power
Air Cond., AM-FM Stereo Radio, Vinyl roof, Leather Interior, Way Power Seats, Windows Wide Hawk Wall Tires, LIS MUCH, MUCH more!
$205 per month
27 mo. closed-end lease plus creditable taxes
abc LEASING SERVICE INC.
1110 N. FREMONT AVE
728-1221

Boxing • Thur. Aug. 24, 8:30 p.m.
Muhammad Ali
vs. 2 opponents—5 Rounds Each
Eddie "Bossman" Jones & Chas. James
Johnny GANT vs. Bobby HAYMAN (10 Rds.)
Vernon MASON vs. Herbie LEE (10 Rds.)
2 MORE TOP BOUTS

$30, $7.50, $5
Proceeds Benefit National Sickle Cell Anemia Research
TICKETS AT: All Ticketron locations (AAA, Sears and Hechinger Kohn Stores) Montgomery Ward and Civic Center Box Office
BALTIMORE CIVIC CENTER

A good cause, a great time, and maybe the best football you'll see all season. Be there.

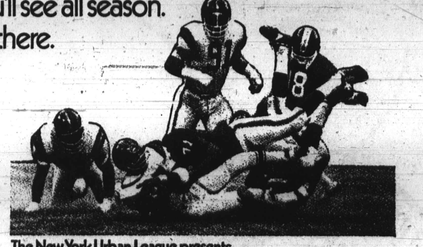

The New York Urban League presents
The 2nd Annual Whitney M. Young, Jr. Memorial Football Classic
Grambling College vs. Morgan State
Yankee Stadium, Sept. 9, 2:00

A collision of conference champions. Presented for the benefit of the NYUL educational projects, in association with The Coca-Cola Bottling Company of New York, Inc.
At halftime, the Urban League will present its coveted Whitney M. Young, Jr. Memorial Award.
A sellout crowd of 65,000 saw last year's game. To make sure you'll be there this year, order your tickets now.
Ticket prices: $15, $10, $8, $6, $4.
Tickets available at Yankee Box Offices at Yankee Stadium and Grand Central Station, Carver Savings and Loan branches, Ticketron outlets and Urban League offices.
Mail orders: Send check, with self-addressed, stamped envelope and 25¢ for handling, to: New York Urban League, 2090 7th Avenue, Room 201, N.Y., N.Y. 10027.
After the game, stay in town for the NYUL's party, featuring Gladys Knight & The Pips.
Location: The Armory at 142nd St. & 5th Avenue.
Tickets @ $6.00. Available wherever you get game tickets, except Ticketron.
Dancing from 10:00 until ?
Packages permitted.
Food and mixers available.
Coca-Cola
Bottled under the authority of The Coca-Cola Company by The Coca-Cola Bottling Company of New York, Inc.
"Coca-Cola" and "Coke" are the registered trade-marks which distinguish the same product of The Coca-Cola Company.