African threat shakes Munich Olympics scene

MUNICH (UPI) — Confidence was the attitude being displayed, at least publicly, Friday by both German and United States officials in the face of threats by 12 African nations to pull out of the Olympic Games starting next week.

Gay, bright banners of all colors float in the air over this Bavarian city in the days before the scheduled start of the Olympics with about one-fourth of the expected 10,000 athletes and teams officials already on hand.

And trying to stick to that mood, Willie Daume, president of the German Olympic Organizing Committee, grimly insists that only one nation, Ethiopia, has "formally" withdrawn from the games.

When pressed, however, Daume admits unofficial word from 11 other African nations that they, too, will depart if the Rhodesians are allowed to compete. And there was a report that Pakistan would join in, the first non-African nation to so act.

• • •

But U. S. officals here discount the possibility that black athletes from the United States will join the revolt.

Daume's attitude that only Ethiopia had "officially" withdrawn from the Games through Thursday is based on very technical grounds, according to the rules of the International Olympic Committee. The IOC, a non-government group, accepts as official only communications from the national Olympic committees of the various countries, not from the governments of those countries.

Daume admits that five countries have indicated their intention to withdraw through Government agencies, "nonofficial" in Olympic eyes. These are Tanzania, Sierra Leone, Liberia, Uganda, and Mali.

In addition, Daume says he has heard "through newspaper reports" about the intentions of Sudan, Somali, Zambia, Kenya, Nigeria, and Ghana.

Art Lentz, executive director of the United States Olympic Committee, said the withdrawal of these nations "was unnecessarily hurting some very fine athletes. It's a shame that we can't run these games without any overtones of politics."

Asked the policy of the USOC if any American black athlete refused to compete, Lentz said, "If any individual who felt that way we'd permit him to go home, but we're certainly not going to pull our team."

Lentz added that he had heard no talk on this matter among the U.S. athletes.

• • •

Only some 40 U.S. athletes already are in the Olympic Village, most of them members of the track and field team, but the assistant coaches of the track team, two of them black, also insist they have not heard any talk of a "sympathy" movement by the athletes.

"I haven't heard anything of a walkout," said assistant coach Stan Wright of Sacramento State. "I won't preclude or second guess whatever any individual wants to do, but right now it sounds ridiculous."

Assistant coach Hoover Wright of Prairie View A and M said, "I certainly don't think the American public has any reason to fear a surprise attack from our guys. If there should be a walkout, it would be by all Americans, not just the blacks. We're trying to present a united front and do away with separatism."

Except for a handful of equestrian competitors, members of the men's track and field team compose virtually all of the U.S. athletes currently in the Olympic Village. Light workouts have been going on this week, and these three coaches expressed satisfaction with the local conditions and the chances for the team.

Four charter airplanes, one arriving each day from Washington's Dulles Airport starting Friday, will bring over the remainder of the approximately 435 U.S. competitors.

Teams due here Friday night were basketball, boxing, modern pentathlon, cycling, diving, men's and women's gymnastics, freestyle wrestlers and the smallboat rowlers.

On Saturday, it will be judo, shooting, soccer, handball and Greco-Roman wrestling, on Sunday fencing, women's track and field, flat water canoe racing and weightlifting.

Monday's delegation will include archery, men's and women's swimming, water polo and the remainder of the men's track and field team.

Young rifle club formed

Hiram F. Ammons of this city, has been named Adult Club Leader of the Junior Rhino Rod and Gun Club, a newly organized unit devoted to wholesome outdoor activity.

Selection of Ammons was announced Thursday by the National Rifle Association.

Membership in the new outfit will be restricted to youngsters under 19 years of age. The recently chartered group voted for the following officers:

President, Larry Travers; vice-president, Karen Napper; executive officer, Darlene Johnson; secretary, Warren Hall, and treasurer, Ronald Mathews, all of Baltimore.

The aim of the club, like thousands of others similarly chartered by the National Rifle Association of America, is to teach youngsters the fundamentals of good marksmanship and safe firearms handling on the target range and in the hunting field.

Morgan opens drills for 85

Earl Banks, head football coach at Morgan State College, will greet some 85 candidates when the bears begin fall football drills today (Friday).

Some 35 first-year players will be among the candidates for this year's squad, which has exactly three weeks to get ready for the season opener against perennially tough Grambling College in the Whitney M. Young Football Classic at Yankee Stadium on September 9.

The Bears will go through twice daily drills at Hughes Stadium, with a third session in the evening for skill practice, play and film survey. The morning practices will be at 9 a.m., while the afternoon sessions will commence at 2 p.m.

Thirteen are promoted at Morgan

In a joint statement President King V. Cheek and Academic Vice President Roger K. Williams announced 13 faculty promotions effective Sept. 1:

Promoted from associate professor to full professor are:

Earl O. Embreen mathematics and Effietee M. Payne, health and physical education.

• • •

Promoted from assistant professor to associate professor are:

Otto R. Bengus, philosophy; Embra C. Bowie, health and physical education; Horace A. Judson chemistry; Paul D. McElroy, education; Joanne Robinson history; and Idel W. E. Taylor, philosophy.

Promoted from instructor to assistant professor are: Jeanette Kleinman, history; Osborne Parchmentn mathematics; and Clifton Vincent, history.

• • •

Promoted from assistant instructor to instructor is Erta W. Franks, helath and physical education.

Open golf meet at Eisenhower

ANNAPOLIS — The 4th annual Five-Star Open golf tournament gets underway here tomorrow (Saturday) at the Eisenhower course, located on Generals Highway (Route 178) near Crownsville.

Professionals begin play at 10 a.m., Saturday and complete the 36-hole quest for a $400 first prize on Sunday.

The amateur and women's fields begin competition at 2 p.m., Saturday.

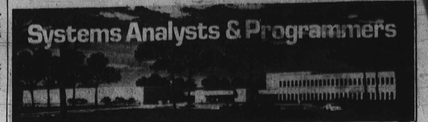

INA announces a new working and living environment for EDP professionals

As a professional, our nationwide teleprocessing network, backed with multiple 370/165's, will challenge your technical and inventive ability. Already one of the country's most sophisticated EDP installations, we'll be going into new areas where your creativity can count.

As a family man, you'll appreciate our location —a low-key suburb-but only 10 miles outside Philadelphia. Good housing is available, together with good schools, shopping centers, good living —and all nearby your work.

As a potential Manager, the opportunities are outlined at your initial interview, and you take it from there. Important, were a major division of one of the world's largest insurance organizations with a long history of growth, stability and profitability.

Let's discuss the opportunities. Send your resume to:

INA INSURANCE COMPANY OF NORTH AMERICA

EISD, Room 212, 1600 Arch Street Philadelphia, Pa. 19101

We are proud to be an equal opportunity employer (m/f)

100% Blended Scotch Whiskies. 86.8 Proof. Imported by Somerset Importers, Ltd., New York, N.Y.

Good things come in small, not so small, pretty big and gorgeous packages.

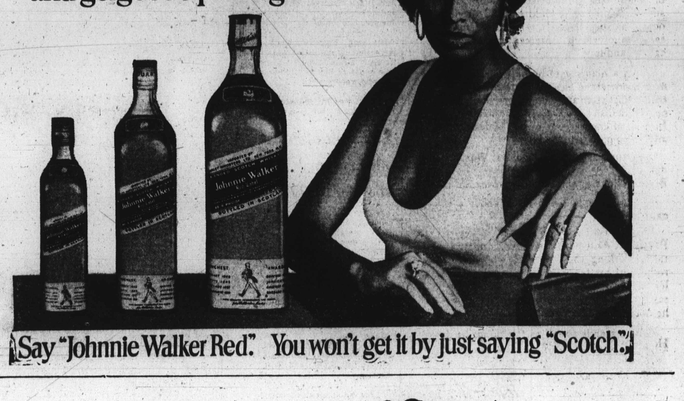

Say "Johnnie Walker Red." You won't get it by just saying "Scotch."

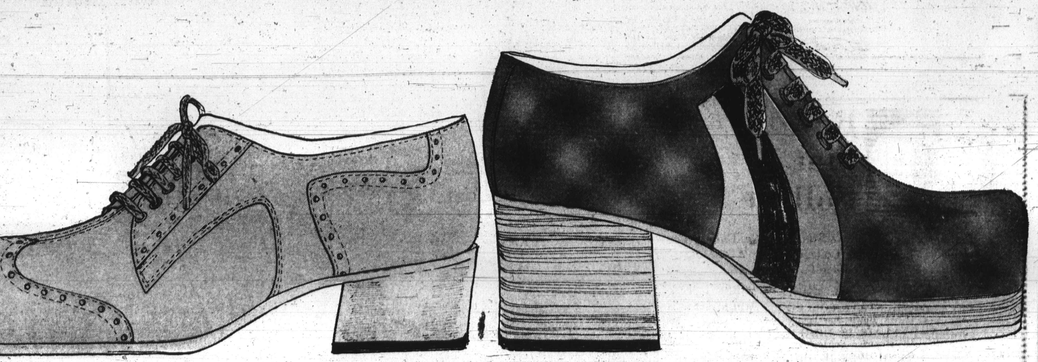

Verde thinks men's shoes definitely need a lift

$29 and $43

How many great get-ups have gone flat at the feet? Well, rise up now on a super pair of imported stacked-high shoes that pack as much punch as the rest of your gear. Left—a decidedly far-left relative to the staid wing-tip is up-front with rounded bump toe and a two-inch stacked heel; of supple brown or plum leather; Italy, $29. Right on—deep chocolate brown leather shoe from Spain with racy multi-stripe suede strips gets its power from three-quarter inch platform sole and three-inch heel, $43.

Men's Shoes—Downtown only

HUTZLER'S

SATURDAY'S HOURS: Downtown 9:30 to 5:30 Towson, Westview, Eastpoint, Southdale 10 to 9:30

Telephone orders to Hutzler's Baltimore: call 727-4321. In Maryland, outside toll-free area, call 1-800-492-9511

Good Gordon's Gin! Biggest seller. Super-dry is why!

PRODUCT OF U.S.A. 100% NEUTRAL SPIRITS DISTILLED FROM GRAIN. 90 PROOF. GORDON'S DRY GIN CO., LTD., LONDON, N.Y.

Mid-Atlantic golf won by 3rd black

COLUMBIA, Md. — A three-year domination of the Middle Atlantic Open golf tournament was continued here Wednesday when Joe Flowers won the 1972 event.

Flowers captured the title by three strokes, thus becoming the third black champion in the three-year history of the tourney.

Last year, Lee Elder grabbed the title, and the previous year honors went to Chuck Thorpe. Elder, who lives in Washington, and Thorpe, a native of Philadelphia, are currently on the professional tour.

The victory, achieved after two days of competition sandwiched around one round at the Allview course, netted Flowers $2,100. And since Joe is presently on strike with other workers at the Maryland Shipbuilding and Drydock Company, it is obvious that the money is welcome.

"It is the most I've ever had at one time in my life," he admitted Wednesday night.

Flowers, who perfected his game at Carroll Park where most of the local black players got their initial training, is of the familiar mould.

Like Elder, Thorpe, Charley Sifford, Pete Brown, Jim Black, George Johnson and the other top golfers, Joe spent much of his early life caddying.

His long, high tee shots were tied in with a fantastic short game to card a 54-hole score of 216, a Middle-Atlantic record.

Second was Melvin Rowe, head pro at the Country Club of Fairfax (Va.). Third place was shared by Rowe's assistant, Gary Nicholas, and Dave Oakley of Westwood, Va.

The tandem of Al Green and Ron Terry of the Eisenhower Golf Course at Annapolis, had identical 54-hole scores of 221, good enough to tie for sixth place.

Green is the head pro at Eisenhower and young Terry, who was the only area player to qualify for the recent U.S. Open, is his assistant . . . SAM LACY.

Larry Middleton will crown 'Miss Soul 1972'

Larry Middleton, top ranked contender for the heavy weight boxing title, will crown Miss Denine Penny as "Miss Soul 1972" during the festivities at the First Annual Salute to Soul Festival to be held in Charles Center, Aug. 19, from 10 a.m.-10 p.m.

Special awards will be made (hopefully in person) to Miss Roberta Flack, Mohammed Ali, Curtis Mayfield, and Al Green.

• • •

Live entertainment will continuous and free throughout the day.

Proceeds from the festival will benefit the Mosher Street Crusaders' community rehabilitation project.

Irish Pat Murphy next Boggs foe

Baltimore's popular puncher, Buddy Boggs, will return to action in his quest for a return bout with hard-hitting Jack Tillman. Boggs had won 13 in a row before being stopped by Tillman.

As a result of their last fight, Boggs retained his No. 10 rating, while Tillman was lifted to No. 7.

But Boggs' next opponent will be Pat Murphy, the fighting Irishman, who is as popular in the ring of New Jersey and New York as Boggs, the fighting ironworker, is here. They meet Wednesday night at Steelworkers Hall.

To fight drugs, call BAN Line, 837-8813.

Health bill vetoed, called extravagant

WASHINGTON (UPI) — President Nixon vetoed Wednesday a politically sensitive health, education and labor appropriations bill which was $1.76 billion over his budget request.

Nixon cited the bill as "a perfect example of that kind of reckless spending that just cannot be done without more taxes or more inflation."

The veto, not expected to be overriden by Congress, was the first since Nixon warned last month that he would not accept budget-busting bills that could touch off a new round of inflation wreck his economic plans. He urged Congress at the time to stay within his $250 billion budget for government programs in 1973.

• • •

The measure was a compromise worked out by House-Senate conferees to fund the departments of Labor and Health, Education and Welfare for the fiscal year that started last July 1. Nixon had requested a total of $28.7 billion for the two agencies.

The bulk of the increases over Nixon's requests were for health and education needs, 26 per cent more for such health programs as hospital construction and disease research, and 23 per cent more for education projects such as impact aids which go to schools with children of federal workers and aid to poverty area schools.

First FSU gridder a suicide

TALLAHASSEE, Fla. (UPI) — The first black athlete in Florida State University football program committed apparent suicide Wednesday after calling the telephone operator for help, police said.

Calvin Patterson, 22, a running back from Miami Palmetto High, entered Florida State as a freshman in 1968 but never played varsity football because of his grades.

• • •

He had worked in every spring practice since he entered school, but when the fall came around he always fell victim to academics.

"He called the telephone operator and reported the shooting himself," police captain William Scott said.

Patterson died of a bullet wound in the stomach. He was alive when police arrived but died on the way to the hospital.

HEY-BROTHERS AND SISTERS! ... MODEL CITIES COUNCIL "E" AND THE MOSHER STREET CRUSADERS.....HAVE PUT IT ALL TOGETHER!

We present to you for the first time in the city of Baltimore;

THE ANNUAL Salute TO Soul FESTIVAL

Sat., Aug 19, 1972. 10a.m.-10p.m.

The Charles Center Plaza

BE THERE! EVERYBODY ELSE WILL!

LIVE ENTERTAINMENT BY:

•Natural Gas •Camora Band •Eleanor Mills •MM Band •Lighten Band •The Castells •The Softones •Afro Cool Band •The O' Donel Levy Trio •Ruby Glover •The

Maryland's Boxing Champ, Larry Middleton will display a Boxing Exhibition at 1:30p.m.

NOTE: The parade will begin at 10 a.m. at the Hoffman St. side of the Fifth Regiment Armory

You Name It... We've Got It! Soul Food •Parade •Dancing •Black Art •Jewelry •Bands •Exhibits •Gospel Groups •Rock Groups

buster brown

fit tops off the boot

The durable side zipper boot, Buster Brown makes it with the bold style your boy wants and the fine fit he needs.

RUNKLES Buster Brown SHOE STORE PATTERSON VILLAGE SHOP. CTR.

Patent refers to uppers 764-2434

By the way...

by Joe Black

They say that Black women dominate Black men. That Black women are better educated. That they hold better jobs. That they have more freedom.

If this situation is true, then Black men have let it happen, by renouncing their rights. Their responsibility. A Black man's responsibility and contribution to his family does not stop with producing children, and sharing an occasional paycheck. It takes much more. It takes involvement. Interest. Understanding, caring, and love.

When a man comes home from his job, he must understand that his wife has been busy too. And if it means helping her scrub a floor, or wash a dish sometimes, a real man will help. Instead of copping out to buy a flashy car or announcing, "I am the boss."

Sometimes they call us boys. But do we deserve it? At times yes. Because too many Black males still act like boys instead of men.

Think about it. Then think about a word called respect.

Respect isn't easy to earn. It takes time. Patience. And perhaps most important, it takes working at. The man who earns the respect of his family will be, truly, a family leader. And it won't be because of what he says. But rather, what he does. And how well he does it. And how consistently.

A man stands as tall as the things he does. How tall do you stand?

Joe Black
Vice President
The Greyhound Corporation

Bowie State College

The Fall semester for Bowie State College, Undergraduate Division of the Evening College begins Wednesday, September 6, 1972

EVENING COLLEGE CENTERS

BOWIE STATE COLLEGE CAMPUS
Bowie, Maryland 20715

BELAIR JR. HIGH SCHOOL
Belair Drive, Bowie, Maryland 20715

EISENHOWER JR. HIGH SCHOOL
13725 Briarwood Drive, Laurel, Maryland 20810

Early Registration — August 21 through 24, 9:00 a.m. to 3:30 p.m., Science Building (Room 109), Bowie State College
Registration — August 28, 6-9:00 p.m., Belair Junior High School, Belair Drive, City of Bowie
— August 28 and 30, 6-9:00 p.m., Room 201, Science Building, Bowie State College Campus
Classes Begin — September 6
Final Registration — September 14, 9:00 a.m. - 3:30 p.m., Science Building (Room 109), Bowie State College

A Late Registration Fee of $10.00 will be charged to anyone who registers September 11 through 14. No registration will be accepted after September 14.

Refunds—No refunds will be made unless the scheduled class, for which the student registered fails to materialize.

OBJECTIVES OF THE COLLEGE:
1. To assist adults in the community who wish to study for a formal degree.
2. To serve adults in the community who are not interested in a formal degree.
3. To offer courses for certification to all teachers both with and without degrees, as directed by their school boards.
4. To serve Day students who wish to take evening courses to meet graduation requirements.
5. To provide an opportunity for students to complete requirements for a degree in the Evening College alone. Academically, the work is of the same high calibre as that done in the day school.

COURSES AVAILABLE:

ANTHROPOLOGY & SOCIOLOGY	MATHEMATICS
ART	MODERN LANGUAGE
BUSINESS ADMINISTRATION	MUSIC
ECONOMICS	PHILOSOPHY
EDUCATION	POLITICAL SCIENCE
ENGLISH	PSYCHOLOGY
HEALTH & PHYSICAL EDUCATION	SCIENCE
HISTORY AND GEOGRAPHY	SOCIAL WORK
INTERNATIONAL STUDIES	SPEECH & DRAMA

Anyone interested in attending the Evening College can get a catalog and additional information by calling Dr. Young, Director of the Evening College at 262-3350, extension 254 or 255.

PARENTS ...

we think you should know as much about

DRUGS

as the average PUSHER

Sometime soon you're going to have to talk to your teenagers about drugs. The sooner the better. We hope this page gives you something to start talking about. Because we want you to get to your kids. Before someone else does.

THE OPIATES
When most people refer to "narcotics" this group of drugs is what they are talking about. Opiates are used medically as pain killers. On the street they cause pain for the user and society in general.

Opium
a white powder from the unripe seeds of the poppy plant. Opium can be eaten, but it is usually smoked in an opium pipe.

Morphine
as extracted from opium. It is one of the strongest medically used pain killers, and as strongly addictive.

Heroin
this strongest addictive drug is prepared from morphine. Outlawed even from medical use, heroin is the most commonly used drug among addicts. It can be sniffed, injected under the skin, or into a vein. Street slang for heroin includes "scag", "smack", "H", or "junk"

"On the Nod"
or nodding. The state produced by opiates. Like being suspended on the edge of sleep.

Mainline
or "to shoot up" = injecting a drug into a vein.

"A Hit"
street slang for an injection of drugs.

Works
the apparatus for injecting a drug. May include a needle, and a bottle cap or spoon for dissolving the powdered drug.

A Fix
after injection of opiates, usually heroin.

Junk
heroin, so named because it is never pure as sold on the streets.

Junkie
an opiate addict.

Skin Popping
to inject a drug under the skin.

A Bag
packet of drugs, or a single dose of an opiate. Amount of the drug in the bag is determined by price, a market bag ($5), a dime bag ($10).

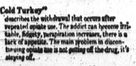

"Cold Turkey"
describes the withdrawal that occurs after repeated opiate use. The addict can become irritable, fidgety, perspiration increases, there is a lack of appetite. The main problem in discontinuing opiate use is not getting off the drug, it's staying off.

Track
scars on the skin left from the repeated injection of opiates.

Overdose
cause of over 200 teenage deaths in New York City last year. Death is caused because the part of the brain that controls breathing becomes paralyzed.

Addiction
physical dependence on a drug, so that when the drug is taken repeatedly, and stopped suddenly, physical withdrawal occurs.

THE STIMULANTS
These drugs stimulate the system, or make a person more lively. While they are not physically addictive like the opiates, they produce a psychological dependence or craving.

Amphetamines
these stimulants are taken in tablet or capsule form, or injected into the blood stream. Among the widely used amphetamines are:
Dexedrine or "dex" or "dexies"
Benzedrine or "benny"
Methedrine or "speed"
Biphetamine or "crystal meth"
Ephedrine or "footballs"

Speed Freak
person who repeatedly takes amphetamines or "speed", usually intravenously.

Mental Effects of "Speed"
amphetamines produce a decreased sense of fatigue, increased confidence, talkativeness, restlessness, and an increased feeling of alertness. An dosage increases amphetamines can produce irritability, distrust of people, hallucinations, and amphetamine psychosis.

Amphetamine Psychosis
a serious mental illness caused by overdoses or continued use of amphetamines. The person loses contact with reality, is convinced that others are out to harm him. The most frightening part - this psychosis sometimes continues long after person has stopped taking the drug.

Rush
the brief heightened state of exhilaration at the beginning of a high.

Crashing
withdrawal from amphetamines, the swift descent from an amphetamine high to severe lows of depression.

Cocaine
another kind of stimulant, derived from cocoa leaves. It is smoked as a white powder, or liquefied and injected into a vein. It produces a fast and powerful feeling of elation. Cocaine does not produce physical dependence (addiction), but does produce a strong psychological craving.

Coke
street slang for cocaine.

Track
scars on the skin left from the repeated injection of opiates.

Overdose
cause of over 200 teenage deaths in New York City last year. Death is caused because the part of the brain that controls breathing becomes paralyzed.

Addiction
physical dependence on a drug, so that when the drug is taken repeatedly, and stopped suddenly, physical withdrawal occurs.

THE STIMULANTS
These drugs stimulate the system, or make a person more lively. While they are not physically addictive like the opiates, they produce a psychological dependence or craving.

Amphetamines
these stimulants are taken in tablet or capsule form, or injected into the blood stream. Among the widely used amphetamines are:
Dexedrine or "dex" or "dexies"
Benzedrine or "benny"
Methedrine or "speed"
Biphetamine or "crystal meth"
Ephedrine or "footballs"

Speed Freak
person who repeatedly takes amphetamines or "speed", usually intravenously.

Mental Effects of "Speed"
amphetamines produce a decreased sense of fatigue, increased confidence, talkativeness, restlessness, and an increased feeling of alertness. An dosage increases amphetamines can produce irritability, distrust of people, hallucinations, and amphetamine psychosis.

Amphetamine Psychosis
a serious mental illness caused by overdoses or continued use of amphetamines. The person loses contact with reality, is convinced that others are out to harm him. The most frightening part - this psychosis sometimes continues long after person has stopped taking the drug.

Rush
the brief heightened state of exhilaration at the beginning of a high.

Crashing
withdrawal from amphetamines, the swift descent from an amphetamine high to severe lows of depression.

Cocaine
another kind of stimulant, derived from cocoa leaves. It is smoked as a white powder, or liquefied and injected into a vein. It produces a fast and powerful feeling of elation. Cocaine does not produce physical dependence (addiction), but does produce a strong psychological craving.

Coke
street slang for cocaine.

PSYCHEDELICS
The medical classification of all mind altering substances, "Psychedelics" change a person's perception of his surroundings.

Hallucinogens
Those psychedelics which cause hallucinations.

LSD
probably the most powerful psychedelic. Reactions to LSD are extremely unpredictable. Distortions in time and space. Brighter colors. Vivid sounds. Feelings of strangeness. A sense of beauty in common objects. Sometimes fear and panic. Sometimes even psychosis.

Flashback
a user can be thrown back into the LSD experience months after the original use of the drug. Other possible risks of LSD, which are being thoroughly researched, include brain damage and chromosome breakage.

Acid
a slang term for LSD. A frequent LSD user is an "acid head"

Drop
to take any drug orally. LSD is usually dropped in sugar, and may be placed on a sugar cube. The term is an "drop acid"

DMT
a powerful psychedelic prepared in the laboratory as a powder or liquid. It is usually injected into the vein or smoked along with marihuana or in cigarettes.

Psilocybin
this psychedelic comes from a mushroom. It is less potent than LSD and takes a larger dose to get the effects.

Peyote
from the peyote cactus, causes pronounced visual effects. It is used in a religious ritual by some Southwestern U.S. and Mexican Indians and its use in these rituals is legal.

Mescaline
"mescs" is the common name for this drug which also comes from the peyote cactus. Stronger than peyote itself, mescaline also causes vivid visual impressions.

DOM
called STP by users. The effects of STP can last for two or three days.

Marihuana
the crushed and chopped leaves and flowers from the hemp plant. Sometimes smoked in cigarette form. Sometimes smoked in pipes. Reactions can be a giddy feeling (old drunk), emotional changes in perception and mood, feelings of well-being or fear, and possibly hallucinations. Slang terms for marihuana are "grass" or "pot"

Joint
a marihuana cigarette.

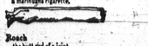

Roach
the butt end of a joint.

Stoned
describes the intoxicating effect of marihuana, or really any drug, or alcohol.

Hashish
called "hash". Also prepared from the flowering tops of the hemp plant. Hashish is smoked in a pipe or taken orally, and is more powerful than marihuana.

THC
tetra hydro cannabinol. Purified extract of the resin of the hemp plant. Also made in the laboratory. It is thought to be the substance in marihuana and hashish that causes the mind altering effects of these substances.

Trip
a name for the reaction that is caused by a psychedelic drug. A manner in an unpleasant or frightening trip.

Head
someone who uses drugs frequently.

THE DEPRESSANTS
The category of drugs that depresses the functions of the brain.

"Downs"
street slang for depressants.

Alcohol
ethyl alcohol, a depressant because it slows the functions of the brain that control thinking and coordination. In high doses it produces drowsiness and sleep. Alcohol is an addictive drug, since after prolonged or continued use, it can cause physical dependence (alcoholism), and when discontinued, causes withdrawal symptoms at least as serious as the other addictive drugs.

Barbiturates
these drugs are in the group called sedatives medicines to make you sleepy. Barbiturates are taken in capsule or tablet form. They cause physical dependence (addiction), and after repeated use, physical withdrawal does occur when these drugs are discontinued. Among the common commercial names for barbiturates are:
Seconal or "red devils"
Nembutal or "yellow jackets"
Amytal or "blue heavens" or "blue devils"
Luminal or "purple hearts"
Tuinal or "rainbows" or "double trouble".

Barbiturate Overdose
more people in the United States die as a result of an overdose of barbiturates (usually suicide) than of any other single substance.

Intoxication
sedative or tranquilizer intoxication is similar in its symptoms to alcohol intoxication. Driving while intoxicated can be extremely dangerous, and is thought to cause at least 25,000 traffic fatalities a year.

Tranquilizers
drugs that calm tension and anxiety. These drugs do not cause sleep except in high doses. Tranquilizers are taken in capsule or tablet form. Some common commercial names for tranquilizers are: *Equanil, Miltown, Librium,* and *Valium.*

INHALANTS
Among substances which are inhaled and produce a high are: glue, gasoline, lighter fluid, and refrigerants. Continued inhaling has been reported to cause severe anemia, liver damage, brain damage, and death.

Prepared as a public service for the BOSTON GLOBE in consultation with David C. Lewis, M.D. Dr. Lewis is the author of *The Drug Experience: Data for Decision-Making*, a course for schools and community groups, published by CSCS, Inc., Boston.

Permission to reprint this page obtained from The Boston Globe.

Published as a Public Service

drug fair