POMERLEAU EXPECTS 200 NEW POLICEMEN BY JUNE '73

Two Drug Dealers Sentenced To Life Imprisonment

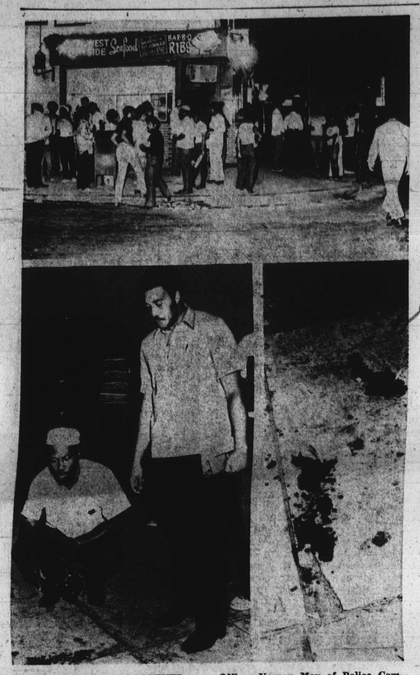

TUESDAY NIGHT BLOODSHED—Angry residents and passersby in the 1500 block Pennsylvania Ave., corner McMechen St. linger after a disturbance with police officers and four young men. In bottom left panel Officer Vernon May of Police Community Relations and Olubalah of the Soul School, look at blood stains which were left behind. Right panel shows a closeup of those stains. AFRO photos by Benjamin M. Phillips IV.

Baltimore Afro American

B—16 AUGUST 12, 1972 YOU KNOW BECAUSE YOU READ THE AFRO

THIS IS OUR 80TH BIRTHDAY

Found guilty in Mura St. slaying

Two reported drug dealers were sentenced Tuesday to life imprisonment plus 15 years for first degree murder and assault with intent to murder.

Criminal Court Judge Paul A. Dorf imposed the sentences upon William A. Long, 29, 900 block Valley St., and Duke Wilson, 26, 1300 block Edmondson Ave.

The life plus sentence for Wilson was imposed to run consecutively to a 25-year term which he is now serving for second degree murder in an unrelated case.

Wilson, upon hearing the sentences, began walking out of the courtroom and cursed the judge when ordered to remain at the trial table.

The defendant was shortly brought back into the courtroom by guards and stood with his hands behind his back for the remainder of the hearing.

The two men were convicted in the slaying of Woodrow Simmons, 24, 700 block Grantley Rd. and the near-fatal shooting of Ernest Risper, 29, 2400 block E. Coldspring Lane.

According to testimony the victims were shot Aug. 8, 1971 in the 700 block of Mura St. after they confronted the defendants

(Continued on Page B-14)

Last rites Sunday for Rev. Gilliam

"He was just sitting in the chair on the porch, I went to fix his lunch and when I came back he was dead."

Mrs. Martha Thomas, was speaking of her father, the Rev. Isaac J. Gilliam, 78, 396 Early House Rd., who died on Tuesday at his home.

The family will receive friends on Saturday from 8 to 9 p.m. at New St. Mark Baptist Church, 1725 Division St., where he was pastor and founder of the church.

Funeral services will be held on Sunday, 1:30 p.m. at the church. The Rev. Mr. Gilliam organized the church in 1935.

In addition to his daughter, he is survived by his wife, Mrs. Blanche Gilliam; a daughter, Miss Detra Gilliam; one brother, Ben Gilliam; a sister, Mrs. Mamie G. Hardy; a son, Albert Gilliam.

Mrs. Eva Bell White glamorous at age 87

By CAROL KOGER

"I believe in stepping down and letting younger people take over," are words spoken this week by Mrs. Eva Ball White, 87, of Harlem Ave.

Mrs. White was born in Seguin, Texas Feb. 15, 1885.

Her parents being educators led her to a short teaching career, for five years.

Mrs. White was married in 1905 to the Rev. E. W. White.

After giving up teaching in 1916, her husband was assigned to the Quat Quiane Avenue Baptist Church in New Orleans, for 12 years.

Mrs. White had always dreamed of being a hairdresser.

When she had left Texas, she had already gone to Jones' School of Beauty Culture, and for several summers while in New Orleans she went to Chicago to the Moler School of Beauty Culture.

In New Orleans Mrs. White opened a chain of beauty shops, and also had her own catalog, mail order house for products she produced.

• • •

In 1929 she had to give up her business to come to Baltimore with her husband to a new church, the Providence Baptist Church.

Mrs. White became very active in church organizations.

Mrs. White retired last May as the corresponding secretary of the National Baptist Convention of America, Women's Auxiliary, after 33 years of service.

She was also the president of the Maryland General Associated Women's Auxiliary, for 12 years and retired 10 years ago.

Being a minister's wife and belonging to national church organizations, Mrs. White had a chance to travel a lot.

She has traveled throughout the United States and around the world.

"I wanted to take a houseboat and go around the

(Continued on Page B-14)

MRS. EVA BELL WHITE

POMERLEAU SAYS

Police hiring includes 150 foot officers

During the six weeks so far of the Mayor's hiring freeze, the Police Department has fallen 46 men below its authorized minimum level of 3,423 sworn employees.

This understaffed police force would mean the Department would not meet the revenue sharing requirements that could bring 100 extra foot patrolmen to the Department if revenue sharing is passed by Congress.

So Mayor William Donald Schaefer and Police Commissioner Donald D. Pomerleau Wednesday announced the hiring freeze on police patrolmen has been lifted and the Department will be at its authorized level in about 4 months.

The cost of 46 recruits for the 104½ months remaining of this fiscal year would run about $380,000. The Commissioner did not say where those funds were coming from other than "reduced spending in the entire spectrum of purchasing in the Department."

Commissioner Pomerleau also announced participa-

(Continued on Page B-14)

SARATOGA ST.

Demolition of houses upsets homeowners

"The sudden demolition of nine single family homes and the lack of sufficient advance warning by the city have left the homeowners in the 2100 block W. Saratoga very disturbed, Theodore McCallum, head of a local homeowners group, told the AFRO.

For years, he asserted, his neighbors and he have sought relief of severe settling of part of the block, causing walls to crack, sidewalks and pavement to sink up to a foot, and floors to separate from the walls.

Mr. McCallum explained, for years they asked help

(Continued on Page B-13)

WEDDING ANNIVERSARY for the Richard L. Simmons family was in his modern rancher in Randallstown, Baltimore County. In accompanying story, Simmons, left, tells about vandals and the the happy news about their good neighbors. (AFRO Staff photos by Ben Phillips)

WARNING

Don't give Cable TV away-F.B.

"Don't give cable TV away to a single or a narrow ownership," Dr. Frederick Breitenfeld Jr., executive director of the Maryland Center for Public Broadcasting has urged.

Speaking to meeting of Model Cities and Community Action Agency representatives, he said "Baltimore still has the opportunity to make the ownership of cable television fair for all interests, but that opportunity is getting lost in an unimaginative game of follow-the-follower.

"There's a crying need

(Continued on Page B-13)

200 citizens gather in protest of police

Some 200 angry residents and passersby in the 1500 block of Pennsylvania Ave. were near riot Tuesday night after city police officers and citizens met face to face.

The battle ended with four men arrested, one police officer injured, plenty of bloodshed and threats of "more to come."

• • •

Irate residents told the AFRO reporter on the scene, Johnny Montgomery, 36, of the 1200 block of Oakhurst Place, came out of the Westside Seafood Restaurant, Pennsylvania and McMechen at 11:15 p.m. and was handcuffed and beaten on the head with night sticks by police officers.

• • •

Official police reports of the incident reveal that a patrolman, David Harris attempted to break up loitering in the 1500 block Pennsylvania Ave.

Officer Harris stated in his report of the incident that "The subject said, 'Don't I know you? I replied yes. Then he jumped off the wall toward me and pushed me back."

At this point the officer said he called for aid. Reportedly Montgomery then broke from his control and started to run.

A chase then took place with Officer Harris trying

(Continued on Page B-13)

13-year-old drowned at Sandy Point

Harold Mack, 13-year-old son of Mrs. Imogene Mack, 3472 Childs Court, drowned Wednesday, while swimming at Sandy Point with a group from the Fairfield Recreation Center.

The youth, a 1972 graduate of Victory Elementary School, drowned after the lifeguard's efforts to revive him failed. His disappearance was noticed as the bus was preparing to return the children to the Fairfield Center.

The youth was to attend Benjamin Franklin Junior

HAROLD MACK

High School in September.

Funeral services will be 11 a.m. Saturday at the First Baptist Church in Fairfield. Burial will follow in Cedar Hill Cemetery. The youngster is also survived by one sister, Desiree Mack; and seven brothers, Cadet Milton Mack, Eugene, Dennis, Robert, Vernon, Joseph and John Mack.

The Morton and Dyett Funeral Home is handling the funeral arrangements.

Announcement
DEATH NOTICES

AFRO readers, you may now call Death Notices in direct to the AFRO Classified Section. These notices will be accepted up until 10. a.m., two hours in advance of our publication, Tuesday and Friday.

Classified Department
Call
728-8200

Probation given in bigamy case

Clayton A. Smith, 36, received probation before verdict Tuesday on a bigamy charge. The Baltimore Transit Co. employee was sentenced to three years probation by Criminal Court Judge Solomon Liss.

No record of a divorce was found for the first marriage, the court was told.

Bigamy charges were filed after Smith told his second wife during a non-support hearing that he did not have to support her because he was still married to his first wife, it was disclosed.

Evidence showed Smith was married to a 26-year-old Baltimore woman and his No. 1 wife, Mrs. Jean (Moore) Smith of Camden, N.J., at the same time.

According To the prosecutor, Philip V. Tamburello, the defendant married Mrs. Smith on Jan. 1, 1958 in New Jersey and married No. 2 wife, Miss Clara Johnson, on May 20, 1970 in Baltimore.

$2,000 REWARD is still being offered for the return of or information on Solomon G. Rose III who disappeared from Mondawmin Shopping Center April 1.

837-8315 is BAN Line a telephone number for concerned citizens to call in narcotics information.

Simmonses, good neighbors, hope their new ones will be

The Richard L. Simmonses are typical of young hardworking American couples who are trying to make things better for their children.

Mr. Simmons, 31, is an Air Force veteran and his wife Rosada, 27, a secretary for Social Security. Their wedding anniversary was August 8.

• • •

Last week, a dream came true for them: they moved to a modern new home in Baltimore County.

Located in the 6400 block of Church Lane it is a modern splitlevel with a raised living room and a tremendous backyard.

When the AFRO visited the Simmons home this week, Mr. Simmons was busy examining what vandals had done to their new home.

"I feel they were adults . . . we didn't know we were the first black family to move here. We couldn't see inside of each house. We only wanted to see this one."

• • •

Mr. Simmons, a chef at the Golden Plough restaurant, observed that "Most people who do these kind of things are cowards."

Both he and Mrs. Simmons were not bitter about the estimated $350 damage to their new $31,500 home.

Mr. Simmonts, a tall man with a mustache and side-

(Continued on Page B-13)

NEW MOTEL CO.
4601 E. MONUMENT ST.
EA. 7-5900
Nice air conditioned rooms & TV. $8.50 or $9 plus tax, One bed for 2 people.

TV REPAIRS
$10.00 PLUS PARTS
3-D TV SALES AND SERVICE
462-4300
DAY OR NIGHT—
2038 W. NORTH AVE.

ASK YOUR DRUGGIST
Kerr's Kell-A-Kough
The Medicine with the Nasty Taste
For Coughs Due To Colds
Used in Baltm. For 40 Years.

WANTED
Single or double rooms for college students in the vicinity of Morgan State College.
For information call or write:
Office Of Housing
MORGAN STATE COLLEGE
Hillen Road & Coldspring Lane
Baltimore, Maryland 21239
Phone: 323-2270 — Ext. 370 or 289

AFTER 61 YEARS

Arch Social Club creates vacuum as it moves away

By WILLIAM EGYIR

For residents of W. Saratoga and Pine Sts. much would be lost when the Arch Social Club ends its 61 years' operation in the area late next month.

Even though admission to the three-story club building is exclusive, people in the neighborhood have, since the last half century, become accustomed to seeing a steam of some of Baltimore's men of honor and integrity.

As 59-year-old Mrs. Lillian Woods of Pine St. told this reporter; "I'm sorry they have to move. All my life I'm used to seeing them here. They are so dignified and it makes you feel proud."

The 300-member club transfers its activities to the former Wilson's Restaurant located in the W. North and Pennsylvania Aves. next month.

Howard E. Mason, president, told this reporter Tuesday, they are moving away because the city wants the old site for commercial purposes.

Early last month, the Liquor Board of Licensing Commissioners granted the club ownership of the former popular Wilson's bar.

Bought at $55,000, the price for the real and leasehold properties is $52,800 while price for tangible and personal property is $2,200.

Mr. Mason said the club will move as soon as

(Continued on Page B-13)

NEWSTIPS

$50 A WEEK is what the AFRO pays for newstips YOU can win, if call AFRO City Desk, 728-8200, and say, "I've got a newstip." Share in the AFRO's weekly $50 newstip jackpot.

Gadabouting in Baltimore

Nursing students come from many states, countries

By MARIE P. COOKE
(Substituting for Lulu Mackay)

Some 33 young men and women from Baltimore and surrounding areas, R.I., Va., Fla., Haiti and West Africa were promoted from freshmen to juniors at a capping ceremony held recently at the Helene Fuld School of Nursing of Provident Hospital.

The stately ceremony began with a processional and invocation by the Rev. Earl Tucker, director of religious activities at the hospital, followed by the singing of the Negro National Anthem.

Henry Whyte, executive vice-president and director of Provident, presented greetings to the students, their families and friends.

The Nurses' Glee Club, under the direction of Robert Smith, sang the stirring "Climb Every Mountain."

Infoduction of the guest speaker was by Lawrence Hines, R.N., B.S., basic nursing instructor.

The principal address was given by Mrs. Marion Banfield, district director of the Western District, Family and Children's Society and AFRO columnist.

The candidates were presented by Mrs. Catherine Taylor, R.N., M.S., associate dean of the Fuld School of Nursing. Capping of the candidates was performed by Mrs. Mamie Le Duff, R.N., M.S., basic nursing instructor and Mrs. Peggy Jordan, R.N., M.S., medsurgery instructor, after which the Nightengale Pledge was recited by the Class of 1974.

• • •

Two awards were presented to Miss Ruthie M. Halls R.N., M.S., mental health coordinator.

Citation for the highest overall scholastic average went to Miss Zita Arrington of Washington.

Award for the highest scholastic average in basic nursing went to Miss Patricia Young of Baltimore.

A reception for the newly capped juniors and their guests followed in the lobby of the nursing school.

• • •

Members of the class are:

Baltimore: Misses Geraldine Alston, Melba R. Baker, Denise Beasley, Beth A. Brafman, Danielle R. Brooks and Reba R. Brown.

And, Misses Branston A. Campbell, Linda Fisher, Janice F. Gunthrie, Yvonne D. Jones, Deborah E. Martin, Beverly G. Mason, Gail F. Mitchell, Nadine C. Moore and Paulette L. Neal.

And, Misses Shirley W. Norwood, Carrie H. Sykes, Victoria E. Thomas, Mildred M. Yarborough and Patricia A. Moore, Charles F. Wilson and Avon Ware.

Cambridge, Md.: Miss Rigina M. Jones; Bushwood, Md., Miss Juliana L. Tyer.

• • •

Washington, D.C.: Misses Zita Y. Arrington and Janice V. McMillian and Stephen H. Contee.

• • •

Riviera Beach, Fla., Miss Janice L. Bates.

• • •

Newport, R.I., Miss Olivera E. McAphee.

• • •

Newport News, Va., Miss Judy Tatum.

• • •

Jamaica, West Indies, Miss Filleseta James.

Nigeria, W. Africa, Miss Abigail A. Omisakin.

• • •

Port-A-u-Prine, Haiti, Miss Michele Rigaud.

• • •

(CUFF NOTE: The capping ceremony took place around the same time the school announced it had been accredited).

That attractive group of youngsters and their parents who were at the airport on Wednesday morning were members of the Tom and Teens, Inc. They flew to San Francisco for the national convention.

Those on the trip are Mrs. Gladys W. Ball,

MISS DEBORAH MARTIN

MISS GERALDINE ALSTON

MISS CARRIE SYKES

Misses and Messieurs Deborah Ball, Rita Crooms, Steven Crooms, Jane Davis, Kevin Davis, Susan King, Jonelle King, Beulah Maxwell, Carla Maxwell, Carmen Maxwell, Ernestine Leen-Edward Tildon, Gregory Tildon, Harriet Tildon, Terri Tildon, Oneita Williams, Brian Williams, Florence Hubbard and Vivian Wilkins.

• • •

Traveling about are Miss Jacqueline Fleming and Miss Ruth Russell. They attended the National Association of Business and Professional Women's annual membership luncheon for Life Members in New York City last week.

• • •

And, Dr. and Mrs. Emerson C. Walden were recent guests of Elliott Richardson, secretary of Health, Education and Welfare at a dinner given in honor of Boris Petrovsky, Soviet Union minister of Health. He is currently touring health facilities and agencies in the U.S.

The Waldens left today (Friday) for Kansas City to attend the 77th Annual National Medical Association Convention (of whirh Dr. Walden is president) and its auxiliary.

And, the Walden children are also at the convention. They are Celonia and Thomas and his new wife, Debbie.

Others in the Walden party are Miss Carolyn A. Briscoe, Mrs. George C. Page and her grandson, Hugh.

• • •

Joining in the fight to conquer the disease sickle cell anemia which strikes one out of ten black children, is the Adam's Rib, a new group of women in this area.

The club is sponsoring a benefit fall fashion show of men's and women's wear tonight (Friday) at the Wakefield Country Club beginning at 8:30. Proceeds will go to the Baltimore Committee on Sickle Cell Anemia.

Organized this year, this charity group includes young women who are "aware of the urgency to help black children," says Mrs. Delaphine Henson, vice-president and chairman of the benefit.

"Most of our members have been or are presently connected with the school system and some have pursued additional education specializing in areas that are significant to the needs of black youth.

Mrs. Heason added, "Our goal is to provide a helping hand wherever and when ever we can by combining our knowledge and talents in a way that will be most effective in aiding our black youth to overcome the physical and social barriers that have harnessed the development of black people in this society.

"For years we've been right under, and for a while we've been right on, but now is the time to go right over," she asserted.

Donations are $5 and can be purchased at the Country Club.

Fashions are being donated by area merchants.

Other members of the group are Misses and Mesdames Rosalind Spruill, president; Gloria Armstrong, recording secretary; Josie Doran, treasurer; Rita Whiting, corresponding secretary; Sandra Donaldson, Gloria Dorsey, Sandi Goines, Betty Parker.

Dr. Lionel Rose will be the guest speaker.

Dr. Shirley Rex Clinton, pediatrician, Congressman Parren Mitchell (D-7th) and Mrs. Mary Claybourn will be the special guests. week donated funds totaling

MISS DEANNA COOK

FILLESETA JAMES

YVONNE JONES

Cupid's Corner

ED'S NOTE: (Getting married? Engaged? We want to see notice of your big day in this column FREE of charge. Send along news about your wedding plans to Mrs. Brenda Wright, c/o AFRO-AMERICAN, P.O. Box 1857, Baltimore, Md. 21203. This column invit s brides and brides-to-be to submit photos, too. There is NO CHARGE.

STREET-CURTIS

Mr. and Mrs. Ernest Curtis Jr., of the 3100 block of Bateman Ave., announce the engagement of their daughter, Miss Jacqueline Margaret Curtis to Walter Bernard B. Street, Jr., son of Mr. and Mrs. Walter Street Sr., of the 700 block of N. Duncan St.

The ceremony will be at 2 p.m. Saturday, Sept. 2, at St. John AME Church, 810 N. Carrollton Ave. Officiating will be the Rev. Benjamin Foust, pastor.

Leroy Cross of Baltimore is the grandfather of the bride-to-be. Miss Curtis is a 1972 graduate of Northwestern High School.

NOTTINGHAM-JOHNSON

Mr. and Mrs. Louis Johnson, of the 1700 block of N. Bentalou St., have announced the engagement of their daughter, Miss Laura Laureen Johnson, to Whitt D. Nottingham Jr., son of Mr. and Mrs. Whitt D. Nottingham, Sr., of the 1100 block of Calhoun St.

Mrs. Johnson, a 1972 uate of Douglass High School, is secretary to the vice-president treasurer of the AFRO-AMERICAN Newspapers.

Mr. Nottingham, a 1971 graduate of Douglass, is a student at Morgan State College where he is a R.O.T.C. scholarship recipient.

A late August wedding is planned.

MR. AND MRS. ALVIN THOMPSON
(AFRO photo by Benjamin M. Phillips IV.)

The Thompsons are in Montreal

Mr. and Mrs. Alvin Leroy Thompson are honeymooning in Canada. The couple was married at high noon in a double ring ceremony by the Rev. Donald O. Wilson at St. James Episcopal Church on Saturday.

The bride is the former Miss Carole Elizabeth Oswell, daughter of Mr. and Mrs. Mahlon M. Oswell of Poplar Grove St. Mr. Oswell is Credit Manager at the AFRO-AMERICAN, and Mrs. Doris Oswell is a long-time teacher in the Baltimore public schools.

Mr. Thompson is the son of Mr. and Mrs. Norris Commodore of Chestertown, Md.

The bride was given in marriage by her father.

• • •

Flowers of all descriptions decorated the church altar and aisles. Some six unusually large bouquets of white shasta daisies with white gladiolas and white crhysanthemums were placed at different points in the church along with another six palm trees tied with white bows.

The bride was a picture in white organza with empire waistline and embroidered lace bodice with long sheer puffed sleeves with lace top and laced bishop cuffs.

The front panel of her gown was edged with lace on organza. A caplet with a long flowing train in net mantilla trimmed with matching lace served as her headpiece.

She carried a bouquet of white baby roses with babysbreath ribbons.

• • •

Mrs. Doris Brunot of Washington, D.C., sister of the bride, was the matron of honor. Her organza was Robins Egg blue. A high collar and yoke complimented the white lace which trimmed the empire waist and sheer chiffon long sleeves and cuffs. A bouquet of white shasta daisies and mums made her outfit even more stunning.

Bridesmaids were Miss Tracy Commodore, sister of the bridegroom, and Mrs. Edith Oswell, sister-in-law of the bride. They, too, wore in Robins Egg blue organza. White whimpsies werved as headpieces.

Little Michelle Thompson, niece of the bridegroom, of Chestertown, Md. and Yvonne Marie Brunot, niece of the bride, of Washington, were flower girls. In short white organza dresses with wide skirts, embroidered lace was on the puffed short sleeves. They wore pearl necklaces and carried nosegay baskets of pink and white carnations.

In a summer tuxedo, with black accessories, was four-year-old Leslie M. Oswell, the bride's nephew. Carefully he carried the wedding rings on a white satin pillow.

During home rehearsals, it was told, the youngster wouldn't carry out the duty of the ringbearer.

Musical selections came from Maurice Murphy at the organ.

• • •

The reception followed the ceremony at the beautifully decorated church hall.

The newlyweds stood beneath a flowered bowered arch as they greeted friends and family. Beautifully decorated tables held large bouquets of shasta daisies and gladiolas and mums as centerpieces.

On stage were tall white candles and holders tied with white ribbons, stop green carpeting, a spraying fountain with multicolored lights and foodladen tables added to the beauty of the Guild Hall.

• • •

The new Mrs. Thompson is a graduate of Western High and the University of Md. She is a member of Jack and Jill of America.

For her honeymoon trip she chose a sleeveless white short dress trimmed with blue, white shoes, handbag in red, white and blue and carried a red, white and navy plaid coat.

Mr. Thompson is a graduate of Garnet High in Chestertown and the University of Md.

• • •

The couple plans to live in Columbia, Md.

Out-of-town guests included from Chestertown, Mr. and Mrs. Norris Commodore, Mrs. Francis Thompson and daughter Michelle, Deborah and Sheila and son, Commodore; Chris Commodore, Miss Ethel Thompson and daughter, Julianne.

Miss April Conyers, Camden, N.J.; Mr. and Mrs. Amory Brunot and son Armory Jr. and daughter Yvonne Marie, from Washington, D.C.; Mr. and Mrs.

(Continued on Page C-20)

GARDEN WEDDING—Mr. and Mrs. Rufus Thompson III were married on the spacious lawn of his parents, Mr. and Mrs. Rufus Thompson Jr., Chaham Rd. home. The bride is the former Miss Rhonda Addison, daughter of Mr. and Mrs. James Pierce of Duvall Ave. The Rev. Vernon Dobson performed he ceremony before some 200 guests. A reception followed. The couple is now at home in he Hillsdale Manor Aparments. AFRO photo by Benjamin M. Phillips IV.

HONEYMOONING ARE Mr. and Mrs. Cleveland McFedden. The couple exchanged vows at a lawn wedding at 2216 W. Lexington St. on Saturday. The bride is the former Miss Maxine Delores Pryor daughter of Mr. and Mrs. Rollen Pryor of Lexington St. Mr. McFedden is the son of Mr. and Mrs. Clarence McFedden of Lafayette Ave. (AFRO photo by Benjamin M. Phillips IV).

Mr. and Mrs. Walden were married in D.C.

Miss Deborah Marie Cunningham of Washington and Thomas Eugene Walden of Columbia, Md., exchanged vows at the Takoma Park Baptist Church in Washington.

The Rev. E. C. Smith of Metropolitan Baptist Church presided at the June 10 double-ring ceremony.

Miss Cunningham was given in marriage by her uncle, Cleophas Owen King.

The bridegroom is the son of Dr. and Mrs. Emerson C. Walden of Columbia, Md.

For the special day the bride was frocked in an empire A-line gown of ecru lace embroidered with seed pearls with a scoop neckline and long sleves.

A long silk illusion veil, brocaded with matching lace, ended in a sweeping train.

Her bouquet consisted of a white orchid surrounded by white carnations and a cascade of pink, green and white ribbons.

The bride's sister, Miss Brenda L. Cunningham, served as maid-of-honor and wore a floor length green A-line dress trimmed with pink with matching wide-brim hat and carried a bouquet of pink and green carnations.

Mrs. Saundra C. Jackson, cousin of the bride, was matron of honor. She chose a green A-line dress with matching hat and bouquet.

Bridesmaids included Miss Vincene Wheeler, Miss Valerie Bess, cousin of the bride; Miss Celonia A. Walden, sister of the bridegroom and Mrs. Alfredda H. Payne.

The attendants were in pink A-line dresses with matching wide-brim hats and carried matching flowers.

Emerson C. Walden Jr. served as his brother's best man.

The ushers were Wallace B. Ashby, East Riverton, N.J.; James Nimmo, Camden, N.J.; Louis Randall, Baltimore; Walter Taylor, Bridgeport; Carroll S. Woodford, Baltimore and Daryl and Dwayne Colbert, Washington, cousins of the bride.

• • •

Miss Michele Waters, cousin of the bridegroom, was the flower girl. In a pink floor-length gown, she carried a basket of pink and green rose petals.

Master David Barnhart was ringbearer.

The bride's aunt, Mrs. King, wore a street-length dress of aqua chiffon and lace. The bridegroom's mother was in a pale green chiffon and silk ensemble.

Music was rendered by John F. Jackson who sang "The Lord's Prayer" and "One Hand, One Heart," accompanied by Joseph Wiley.

The couple greeted guests immediately following the ceremony at the Newberry House.

Out-of-towners included: Mrs. Lenive Chestnut, Selma, Ala.; Mrs. Lillie Landrum, Mobile, Ala.; Mr. and Mrs. John Taylor, Selma, Ala.; Mrs. Amy Love, Phila.; Mr. and Mrs. John Mauldin and family of Harrisburgh, Pa.; David Cunningham of Warrenton, Va. and Mr. and Mrs. Jay Mauldin of Harrisburg, Pa.

The newlyweds are making their home on Woodington Rd.

DR. BARUNI M. SAMAL gets new post

The Tilons will provide music.

To help further the work of the Anna Mae Hunter Foundation, two groups this

(Continued on page C-18)

Illustrious Women

MRS. VIOLET E. MIDDLETON

Mrs. Violet E. Middleton was recently promoted to supervisor of special services at Good Samaritan Hospital.

Mrs. Middleton directs a staff of 40 at the Loch Raven Blvd. hospital including telephone operators, drivers, clerical and mailroom personnel. Also, she employs new co-workers, arranges schedules and maintains contact with the nursing and medical staff. She says she has become quite familiar" processes which stemmed from her promotion and has a "pretty good understanding of what's going on."

• • •

Mother of five, Mrs. Middleton was graduated from Gates High School in Annapolis in 1955. She attended the National Institute on EBM and Business. She is he daughter of Mrs. Margaret Foote of Redwood, Calif.

Despite the long tedious hours her job calls for, she still finds time for Rhonda, 5, 10th grader at Eastern High; Lena, 13, 8th grader, Woodbourne Junior High; Troy, 11, 6th-year student at Northwood Elementary; Sean, 10, 5th-year student at Northwood, and little Rennee, 18-months, who, Mrs. Middleton says "is in her second year of noise-making."

Mrs. Middleton is married to Matthew Middleton, a space planner at G and E Park East in Columbia. The Middletons live on Wilford Rd., a few blocks from the county line.