Lady professor teaches course, 'Woman in Western History'

CREATIVE WRITING NETS $500 — Mrs. Lattice Alice McKoy, director of nurses at Crownsville State Mental Hospital, won a $500 Honorable Mention prize in WBAL-TV's Creative Television Writing Contest Her entry, a collection of poems entitled "situation of Black and White," was one of 1,314 received in the 19-week-long contest. Mrs. McKoy is shown receiving her award from the station's general manager, Brent O. Gunts.

By Dr. SIDNEY KOBRE

The struggle of blacks for greater economic, political and educational rights parallels the effort of women to gain similar rights, said past few decades, they Prof. Beverly Chico of the history department of the Community College of Baltimore.

"Throughout the world, various groups are striving to obtain greater recognition and status," she explained. "Youth, minority groups and women are battling to obtain better jobs and more educaional opportunities. During the have come a long way, but still there is a long path to travel and many obstacles to overcome."

In an interview for the AFRO-AMERICAN, Prof. Chico explained her views and told about her new course "The Woman in Western History," being given on CCB's Liberty Campus and at the Gardenville Library Branch, an off-campus center of the college, sponsored by the Division of Continuing Education.

* * *

The course, which will feature lectures, motion pictures and give students an opportunity to discuss their views freely, will be especially interesting to women who want to learn more about their role in the development of civilization.

"History books in the past have been written mostly by men who have emphasized the male's importance, but frequently assigned women to a footnote or two," she pointed out.

"In my course, I will seek to present a more balanced picture, focussing on women's importance throughout history," she added.

* * *

Her class attracts both teenagers and adults, the latter often part-time women students who take only one ortwo courses.

She thinks men particularly ought to enroll in the course, because they need to learn how men treated women before and how their status has changed now.

Prof. Chico, who has traveled throughout the world, gathering information about people, particularly about women, will present their changing status in past civilizations and cultures. She will cover the prehistory period, and then tell about women's activities in Egypt, Israel and Greece. Then the lecturer will turn to the role of women in Rome and Medieval Europe and during the Renaissance, Reformation and Enlightenment periods.

* * *

The more recent eras will not be neglected. About one-half of the semester will deal with women in the modern nations of the world. Prof. Chico points to the fact that women, as workers, were involved very much in the Industrial Revolution, when they went into the factories to work.

She will describe the important role women as active citizens in modern democracies and women in today's socialistic societies. She will deal with the status of women in the slavery period.

"The course will enable women to evaluate better their role in society, giving them perspective on themselves," Prof. Chico explained. "Women have a unique child-bearing function, and thus have a commitment to their families.

Women also are members of society and have a commitment there. They are individuals, too, who have struggled long for greater educational, politicial, legal, marital and economic rights."

Focussing on great women personalities in each period, Prof. Chico makes the course come alive. She approaches her subject, through analyzing and picturing outstanding women as well as typical women in each period.

In the Egyptian era, she directs attention to women in mythology, such as Isis, and historical women, such as Neferteti and Cleopatra, then discusses the life of the average woman living along the Nile.

* * *

During the biblical era, she directs attention to Sarah, Rachel and Miriam and the Queen of Sheba, as described in the Old Testament, and then focusses uoon Elizabeth, Mary and Mary Magdelene in the New Testament. Turning to Grecian times, she tells about the mythical figures such as Pandora and Aphrodite.

In her lectures, she points out that medieval women were idealized, and much was written about them in literature. During the French Revolution, women began to assert themselves.

In the 19th century, the feminist movement really got underway, with women seeking political surfrage and obtaining more opportunities for education. They secured also some protective laws covering their work in industry.

"Great feminine achievement has been made in the 20th century," Prof. Chico explained in the interview with this correspondent. "Women have entered the business and professional worlds, have obtained more political and legal rights and the opportunity to advance themselves. But still they have a long way to go.

"Somehow they have to reconcile their roles as homemakers and mothers with their desire to express their individuality and to accomplish high goals in their professional, business and artistic lives."

* * *

Prof. Chico received her Bachelor of Arts degree at Boston College and her Master of Literature in Arts degree at the Johns Hopkins University, where she is working on a certificate of advance study in the Liberal Arts Program.

She is married to an Argentine geologist, Raymundo J. Chico, and the couple has four children.

On the Liberty Campus, her course will be given on Tuesdays and Thursdays from 9:30 to 10:50 a.m., and at the Gardenville Library in the afternoon from 1 to 3:45 p.m.

Nursing grant awarded

DURHAM, N.C. — Miss Janice Marie Adair of Waynesville, N.C., has been granted a $300 award for her freshman studies in nursing at North Carolina Central University by the Health Careers Scholarship Committee of the James G. K. McClure Educational and Development Fund of Asheville.

Children art work at Museum

An exhibit of works of art created by children enrolled in the summer centers organized by the Baltimore City Public Schools will be held at The Baltimore Museum of Art Aug.

The art expressions included in this exhibit reflect the experiences, real or vicarious, which the children associate with summer, and leaves a child proud and gratified.

The exhibition is co-sponsored by The Baltimore Museum of Art and the public schools.

Assisting in the planning are Mrs. Jody Albright, School-Museum Coordinator, Mrs. Helen Sneck, and Clarence Battle, Elementary Art Specialists.

The CHARLES R. LAW MORTUARY

The Original Funeral Home Established 1942

3 MODERN AIR-CONDITIONED LOCATIONS DAY OR NIGHT

Charles R. Law, Founder — Mrs. Charles R. Law, Owner Funeral Directress

Dedicated to continue our proud tradition of considerate professional attention.

802-08 MADISON AVE. Main Office 728-7560 — Turner Station Branch 307 MAIN ST. 728-7560 — W. Balte. Branch 4204 RIDGEWOOD AVE. 728-7560

WHAT'S HAPPENING ON THE EATSIDE

Baltimoreans leave city for cool island hideaways

By GEORGIANNA MOODY

Reports for August vacations say many friends will escape our city for the sun on an island or a cool spot in other parts of the world.

Mrs. Bessie Morize and daughter, Vanessa write that they're having a wonderful time in Nassau.

Mrs. Deloris Clark has just returned from Va. where she vacationed with her parents.

Mrs. Mariana Thomas gives St. Thomas credit for being the vacation spot of the world.

Mrs. Gloria Stewart will enjoy Disneyworld.

Mrs. Sonia Stockston leaves sooon for Jamaica and, Mrs. Catherine Kent will enjoy the sun and waters at Atlantic City.

Mr. and Mrs. James Price are enjoying their home state, Virginia.

Miss Francis Kasinof says that she'll send a card letting us know what she likes about London.

Miss Doris Fleming has just returned from England and she has a lot to tell.

* * *

The John Sterrel family vacationed in Haiti and Puerto Rico.

The Rev. William Johnson and family will vacation in Texas next week.

* * *

Ronald Moody is ill and confined to the Good Samaritan Hospital. He is improving.

William Brown has been released from Provident Hospital and is resting at Home, 3034 Tioga Parkway.

Miss Ernestine Jones has left Sinai Hospital. Hellos to her at 2401 Francis St.

* * *

Happy birthday wishes to these good neighbors:

Miss Dona Dent, Aug. 4; Mark Lance, Aug. 7; Miss Karen Carpenter, Steven Ausby, Steven Matthews, all on Aug. 8; Mrs. Cynthia Blue, Aug. 10 and Calvin Harper, Aug. 13.

Also, Kenneth Hamilton, Aug. 13; Mrs. Tina Owens, Aug 15; Mrs. Debra Jacobs, Aug. 15; Robert Lance, Aug. 15, and Parish Broidy, Aug. 16.

Lance Sturgis, Aug. 16; Luther Thomas, Aug 17; William Johnson, Aug 19; Willie Johnson, Aug. 19; Willie Feller, Aug. 19 and Steven Harris, Aug. 22.

* * *

The Women of Timothy Baptist Church hold their Rummage Sale August 18 in the Lafayette Market, stall No. 95.

WE CAN HELP YOU TO HELP YOURSELF TO IMPROVE YOU YES, YOU CAN DO SOMETHING NOW TO IMPROVE YOURSELF

NEWEST BEAUTY SENSATION PERMANENT EYELASHES IN JUST 30 MINUTES

EVERY WOMAN CAN NOW LOOK MORE BEAUTIFUL WITH OUR PERMANENT EYE LASHES

No Apointment Necessary (MAYBE JUST A SHORT WAIT)

YOU CAN SWIM, SHOWER, AND EVEN TAKE HOT BATHS, OUR EYELASHES STAY ON. Complete Application $15

FREE HOME SHOWING CALL 466-4200

HAIR WEAVE FOR LADIES AND MEN

COME SEE PEOPLE JUST LIKE YOU WITH HAIR WEAVE

DO YOU HAVE SHORT HAIR? WOULD YOU LIKE YOUR HAIR TO BE LONGER WITH MORE BODY TO IT? IS YOUR HAIR BREAKING OFF OR DO YOU HAVE SPLIT ENDS? IF YOUR ANSWER IS YES WE CAN HELP YOU

FREE HOME SHOWING—466-4200

WIGS FOR LADIES

AFRO WIGS $6.95 STYLED FREE

VERY GOOD NO CAP WIG $11.88 VERY LIGHT

BLACK AND BEAUTIFUL SHEEN SPRAY $1.19

ON SALE DARK SCALP SKIN TOP WIGS $18.00 REG. $35.00

INSTANT BEAUTY AT ONCE WIGS $12.95 STYLED FREE

WIGS FOR MEN

THE LATEST AFRO WIG $18.00 WITH SIDEBURNS SHAPED FREE

PROCESS WIG STYLED FREE $14.95

TWO WAY TAPE

SPIRIT GUM

TOUPEES AND HAIR PIECES CLEANED & STYLED

MEN STOP WORRYING

STOP WORRYING ABOUT YOUR BALD HEAD. IF YOU ARE THINNING OUT OR IF YOU ARE BALD OR IF YOU HAVE HAIR AND WANT A FULL BUSH, WE CAN HELP YOU TO LOOK AT LEAST 10 YRS. YOUNGER. SEE FOR YOURSELF WHAT A DIFFERENCE HAIR MAKES. FREE HOME SHOWING—466-4200

HAIR Hair Weave and Beauty, Inc. FOR LADIES AND MEN 3315 GARRISON BLVD. 466-4200

PROUD OWNERS OF the Elizabeth Allen Shape Shop and Figure Spa in Mondawmin Shopping Center are Dave Carroll, left and Shelton Brown.

Montgomery Ward has Fashion Forum

The Art of Interior Decorating and The Wonderful World of Sewing, eight week consumer eductiaon courses, are being offered by Montgomery Ward's Home Fashion Forum beginning the week of August 21st.

A professionally taught interior decorating course, the Art of Interior Decorating, covers all aspects of good decorating, including the proper use of color, wall treatments, furniture styles, room arrangements, lighting and accessories.

Visual aids, film strips, slides and posters are used during the course of the program.

Each student receives a beautiful manual for his personal use, plus booklets, literature and samples of fabrics, carpets, wall papers and paint.

A choice of two classes are heli at Ward's stores either on Wednesday at 10:30 a.m. or Wednesday at 7:30 p.m.

For the woman who sews just a little, and for the woman who wants to learn how to sew professionally, Ward's Wonderful World of Sewing is being offered on Thursday mornings and Thursday evenings.

Step by step the student is shown the proper selection of pattern for her figure and personality, the correct fitting of the pattern, and the finished construction of the garment.

A small registration fee is charged for the two courses.

For further information contact Ward's Baltimore store, 837-6000, Ext. 789 Betty Foote, Coordinator of Home Fashion Forum.

THE NEW BRAGER-GUTMAN'S

PHONE MU. 5-2222

ONLY TWO SKETCHED OF DOZENS OF OTHER STYLES TO CHOOSE

BOYS' LEATHER COAT SALE! ALL 20% OFF

A. BOYS' LEATHER MIDI COATS
- Two great styles to choose from
- French coat styling with deep center vent
- European styling without center vent
- Envelope strap pockets on both styles
- Sizes 10 thru 20
- Colors: Camel, Black, Brown and Burgundy

67.99 REG. $84.99

B. BOYS' LEATHER HIPSTERS
- Pile lining that zips out
- Double breasted styling
- Fully belted—deep center vent
- Sizes 10 thru 20
- Colors: Brown, Burgundy and Black

55.20 REG. $69.00

Boys' Dept.—3rd Floor—Downtown Only

Leon Scott of Morgan State gets $2,100

Leon Scott, a graduating Cooperative Education senior Physics major at Morgan State College, has been awarded a University Fellowship for the 1972-73 academic year at Washington University, Missouri.

A native of Baltimore, Scott was notified by Dr. Franklin S. Shull professor of physics and chairman of the admissions committee at Washington University.

The fellowship, which covers a $2,100 stipend for the nine-month academic year and full tuition will enable Scott to pursue graduate study for the mastergraduate study for the master's and doctorate degrees in physics at the university.

He is the son of Mr. and Mrs. Leon Scott Sr. of N. Abingdon Ave.

ANNOUNCEMENT

MRS. KATIE PARKER Formerly Of The Orchid Beauty Salon, 1442 Harford Rd. Is Now Located At A.&M. BEAUTY SALON 2944 E. Preston St. 276-9327

END DENTURE MISERY

REFITS DENTURES BEAUTIFULLY

Miracle plastic DENTURITE refits loose dentures in five minutes. This "Cushion of Comfort" eases sore gums. You eat anything. Laugh, talk, even sneeze without embarrassment. No more food particles under plates.

DENTURITE lasts for months. Ends daily bother of powder, paste or cushions. Just remove when refit is needed. Tasteless. Odorless. Money back guarantee. At all drug counters.

HIDE GRAY HAIR Get SLICK BLACK DOUBLE ACTION 7 COLORS GRAY HAIR BLACK 2 DRESSES HAIR IN PLACE AT YOUR DRUGGIST

J.J. CUMMINGS & SONS "FLOWERS FOR ALL OCCASIONS" Reasonably Priced — Expertly Arranged

Member: Florist Telegraph Delivery Assn.

NO BRANCH STORES 1123-25 W. BALTIMORE STREET PHONE: PLAZA 2-1374, 1375, 1376

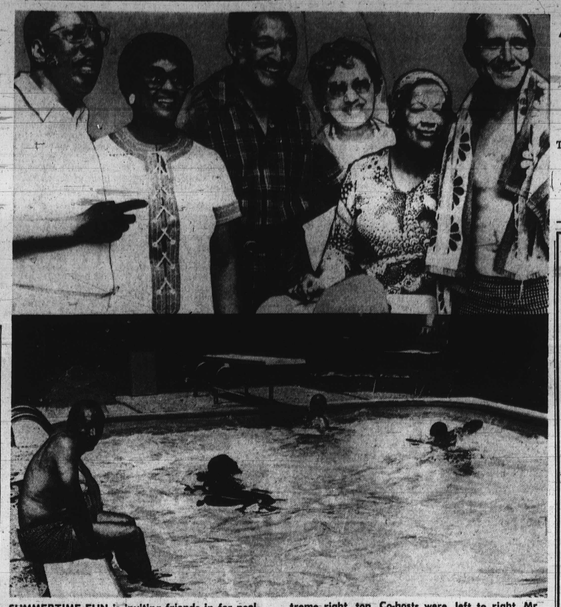

SUMMERTIME FUN is inviting friends in for poolside party. That's what the three couples pictured here did on a recent hot Saturday afternoon. Guests chatted and dined beside the pool at the Hillsdale Rd. home of Mr. and Mrs. Yancey Whittaker, extreme right, top. Co-hosts were, left to right, Mr. and Mrs. Marsden Rawlings and Mr. and Mrs. Jesse Hughes. In photo of pool, Mr. Whittaker is seated at left. (AFRO Staff Photo by Ben Phillips)

Social Security sets special adult courses

For the eleventh consecutive year, the Social Security Administration's Center for continuing education will offer adult education, undergraduate, and graduate evening courses to employees and the public in the Greater Baltimore area.

More than 60 courses in ranging from "Fundamentals of Data Processing," "Safe Boating and Seamanship," to "Hospital Management Procedures" will be available at the agency's national headquarters in Woodlawn.

Adult education courses are held in cooperation with the Baltimore County Board of Education.

Undergraduate studies are presented by the Community College of Baltimore, Catonsville Community College, Coppin State College, Morgan State College, and the University of Maryland.

Graduate work is offered by the George Washington University in two areas. Business Administration and Human Resources Development.

Registration dates for the courses offered this fall by the Social Security Center for Continuing Education and dates and classes begin follow.

George Washington University, August 23 and 29 September 11; University of Maryland, August 30, September 11; Community Colleges of Baltimore and Catonsville, August 31, September 7;

And Morgna State, September 6; Seutemberl1; Coppin State, September 7, September 18; Adult Education, September 25-28, October 2.

For complete information call: 594-4524 or 594-4529.

Pre-professional courses at CCB

The Community College of Baltimore is offering many pre-professional curricular opportunities to students in the metropolitan area.

The pre-pharmacy burriculum provides all of the required courses needed before entering the University of Maryland School of Pharmacy.

All pre-professional science courses, including organic chemistry, are available to students interested in medical and dental schools.

* * *

Students should note that they can save money by taking their pre-professional courses at CCB because tuition is low and they can thus save the money needed for the more expensive professional studies.

The demand for professionally trained secretaries is almost unlimited.

Special curriculums are provided for legal, medical, and executive secretarial training.

* * *

Already well known in Baltimore is CCB's radio station, WBJC-FM. Less well known is its curriculum in television and drama as well as radio.

A full sized, fully equipped television studio is used for the students' studies. Before-camera and behind-camera techniques are learned. Related aspects of communication, especially drama, are emphasized.

In addition, each student has the opportunity to work in the radio station which is on the air each day and evening.

* * *

A new course in photography is being added to the extensive Art curriculum at the College.

A student may now major in painting, in sculpture, or in commercial art and have the added skills of photography.

All brochures, catalog covers, and letterheads are designed by students in commercial art courses.

* * *

Also offered are couses in Allied Health; in the human resources areas of social work; urban planning; law enforcement, recreation leadership; teaching;

And, the engineering technologies, such as construction, electronics, or drafting; and liberal arts.

All are available within easy commuting distance of any recent high school graduate, adult, or veteran who is looking for a career, for personal development, or for upgrading.

For further information, call the College at 462-5800 and talk with someone in the Student Personnel Division and with the Admissions Director.

Classes will begin on September 5. Applications should be filed promptly.

Miss Ruth Mae Tiller weds

(Continued On P... C-22)

She carried a bouquet of pink roses.

Serving as her attendants were Misses Reola J. Mack of Texas; Jan Baird, Karen Freeman and Janice F. Guthrie, the bridegroom's sister.

Mason Eugene Guthrie the bridegroom's brother, served as best man.

Ushers were Donald Gant, Ronald Gant, Roscoe Williams and Charles McKeldin, all of Baltimore.

Teresa Riddle, the flower girl, was in pink.

Soloists were Misses Martha, Robin and Laura Anne Tate. Donald Carey was at the organ.

Following the ceremony, guests gathered at the home of the bridegroom's parents for the reception.

Among out-of-towners were Mr. and Mrs. George Tate and daughter; Mr. and Mrs. Alvin Tate, Mrs. Rose Carr and Theodore Bryson, all of Pa.

* * *

The new Mrs. Guthrie is a graduate of Eastern High School and served in the Women's Army Corps for a year.

Mr. Guthrie is employed at the Gas and Electric Co. He is a graduate of City College.

The couple plans a fall honeymoon.

REDUCE FAST!

After Extensive Remodeling and A Change In Management

Elizabeth Allen IS READY TO CELEBRATE grand RE-OPENING OF THE Mondawmin Spa

Read Some of Our Success Stories:

MARVA WEST — "I think it's great. I lost 7 pounds in 10 days."

SHIRLEY COOPER — "In 10 days I lost 12 pounds. I feel wonderful."

ALTHEA SMITH — "It's only two weeks and I am begining to feel just great. I've lost 10 pounds already."

WAYONA CHAMBERS — "I have only been gong three weeks and I feel great. I lost 18 pounds."

SHIRLEY ROGERS — "I think Elizabeth Allen Shape Shop is a great place to work off those extra pounds. I lost 9 pounds in 8 days."

LOUISE REED — "I think Elizabeth Allen Shape Shop is a great place to work out and lots of fun."

WHY NOT BE ONE OF THEM?

Limited Phase-I Charter Membership Available. First Come First Served Basis only.

CALL NOW 383-0200 For Your FREE Figure Analysis

Lose Up to 30 lbs. and Inches In Only 30 Days As much As 2-4 dress sizes

3-MONTH PLAN ONLY $7 PER MONTH With This Ad

ONLY Elizeath Allen Has the incredible new method that can give you your new dress size in ONLY 31 DAYS. Never before have such results been possible. Already THOUSANDS of American women have discovered the amazing results they can receive on this FABULOUS program.

MONDAWMIN SHOPPING CENTER

CENTRALLY AIR CONDITIONED

Exclusively For Women — 6 Days Week. Hrs.: Mon.-Fri. 10 a.m.-8:30 p. m. — Sat. 10-5

Marriage Licenses

WILSON-DAVIS — Larry E., 22, Philadelphia, Pa., municipal employee; Bernice Marie, 19, Philadelphia, Pa.

LEWIS-GIVENS — William H., 48, Bridgeport, Conn., student; Burnice, 49, Bridgeport, Conn.

THOMAS-MURPHY — Allen C., 59, 1407 Madison Ave., boot black; Mary L., 61, 2631 Puget.

CLAYPOOL-WHELAN — Derrel Willis, 35, 825 Jack; bottier; Margaret Hazel, 22, 411 N. Streeper

BROWN-HECK — Allan F., 20, 728 E. 30th, mechanic; Anna E., 17, 2828 Glendale

McTEER-JONES — Charles V., 23, 2018 N. Fulton, lawyer; Mercidees C., 23, 4609 Gwynn Oak

BOWERS-GUNTHER — Howard J., 20, 3316 O'Donnell, painter; Mildred L., 16, 7 Azalea

WHITAKER-WHITTEY — George, 22, 1509 E. North, laborer; Suzie, 26, 2207 E. Federal

JENNINGS-BRENT — Ronald E., 25, 4906 Crenshaw, teacher; Janease, 25, Brooklyn, N.Y.

COLE-GERVER — Alfred G., 56, 1523 Jackson, maintenance; Dorothy Mae, 53, 17 E. Barney

REED-WILSON — Pernell, 24, 1811 N. Pulaski, state employer; Janice L., 24, 4103 Rollings

WEST-SHARP — Silas O'Neal, 23, 1727 W. North, laborer; Carolyn, 17, 2026 Verberr

ROSE-ROANE — LeRoy Jr., 20, 5112 Queensbury, machine operator; Sheila D., 19, Oakmont

FOR THE BEST IN WOMEN'S FASHIONS SHOP AT THE: Way-In-Boutique 536 N. GAY STREET

This is A 2 piece pants set from our FALL COLLECTION (Paul Maris Co.) Sizes - 5-13 Colors Tree and Fire Price $44

Now! You can get quality fashion and save too. The WAY-IN-BOUTIQUE's clearance sale is now going on! Well known quality labeled merchandise is reduced up to 50% and MORE. (All quality merchandise.)

CHECK THESE VALUES:

	FROM	TO
Switchmates—Jumpsuits Sizes A & B and S, M, L	$2.90	$7.00
Slip-Over Blouses, Tank-Tops Sizes S, M, L, XL	$2.00	$6.00
Shirt-Waist Blouse & Jackets Sizes 6, 8, 10, 12, 14, 16	$2.50	$7.75
Long and Short Skirts	$6.00	$11.00
Hot Pants	$2.25	$6.00
Assorted jeans Sizes 6 thru 14	$3.25	$6.50
Dress Slacks	$6.50	$11.00
Long Dresses	$13.00	$25.00
Short Dresses	$9.00	$13.00
2 pc. Skirt Sets	$11.00	$24.00
2pc. Slack Sets	$14.00	$44.00
Halter Tops, Etc. Sizes S, M, L	$4.74	$8.00
2pc. Hot Pant Sets Sizes S, M, L	$7.00	$10.00

USDA CHOICE BEEF BUNDLES for Budget-Minded Shoppers No money down 6 mos. same as cash!

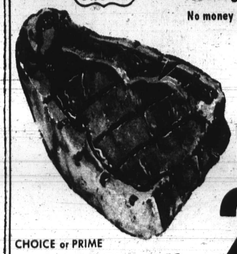

U.S.D.A. CHOICE BEEF (YIELD 4-5) 3 BUNDLES TO CHOOSE FROM YOUR CHOICE FOR ONLY 24.75 per month for 6 months—same as cash

CHOICE or PRIME BEEF ORDERS 59¢ to 1.49 lb.

WE ACCEPT FOOD COUPONS

CHARGE IT (Credit Plan—Lay-Away) NO MONEY DOWN 6 MONTHS SAME AS CASH Balanced credit available to qualified customers

FREE CUTTING WRAPPING

WE ACCEPT FOOD COUPONS

U.S.D.A. PRIME YIELD 3 "Try-It" Special • T-BONE • SIRLOIN • FILET • GROUND BEEF • CUBE STEAK Example 60 lbs. at $1.09 lb. 65.40 TOTAL PRICE

All beef sold hanging weights subject to subject to cut and trim loss.

1. RIB & CHUCK SECTIONS Consisting of • CLUB STEAK • SWISS STEAK • DELMONICO STEAK • PRIME RIB STEAKS • BAR-B-QUE STEAKS • MINUTE STEAKS • BAR-B-QUE RIBS • CHUCK ROAST • POT ROAST • GROUND BEEF Example today 148.50 16/lbs at 89

2. LOIN & RIB SECTIONS Consisting of • CLUB STEAKS • RIB STEAKS • PORTERHOUSE STEAK • RIB ROAST • MINUTE STEAKS • T-BONE STEAKS • SIRLOIN STEAK • FILET • SIRLOIN TIP ROAST • Also small amount of ground beef Example today 148.50 150 lbs at 99

3. LOIN & ROUNDS SECTIONS Consisting of • T-BONE STEAK • ROUND STEAK • SIRLOIN STEAK • PORTERHOUSE STEAK • SMALL AMOUNTS OF GROUND STEAK • SIRLOIN TIP ROAST • MINUTE STEAKS • RUMP ROAST • ROUND STEAK Example today 148.50 150 lbs at 89

open today Sun. 10-4 daily 10 to 9; Sat. 9-5

CALL NOW FOR APPOINTMENT See your beef cut in person

HO. 5-5233

5 LBS. PORK CHOPS $1. 5 LBS. SPARE RIBS $1. 10 LBS. CHICKENS $1. 5 LBS. BACON $1. WITH PURCHASE OF 100 LBS. OR MORE

COUNTRY MEATS ELLICOTT CITY Just minutes from Baltimore, Rte. 40 West to St. Johns Lane. Turn left 2 blocks!