FAIRFIELD TO PROTEST UNTIL OUTHOUSES DISAPPEAR

DOWN THE ROAD FROM FAIRFIELD — The white neighborhood of Wagner's Point is about a mile away from Old Fairfield and like Fairfield is an industrial zone. But unlike Fairfield, Wagner's Point has sanitary sewers, storm drains, sidewalks, curbs, newly paved streets and paved alleys.

'PROUD TO LIVE IN FAIRFIELD' — Robert Fincher, a long-time 'Old Fairfield' resident, says he is proud to live there even though the city has long denied him and his neighbors sanitary plumbing, forcing the use of outhouses (center photo), and storm drains, leaving rain water standing for days (right photo).

Baltimore Afro American

66,697 Families Read The AFRO Last Week

B—16 JULY 29, 1972 YOU KNOW BECAUSE YOU READ THE AFRO

Dr. Butcher is new Morgan graduate dean

"It's not a position that I sought," said Dr. Philip Butcher, "but I am gratified that the college asked me to take it. I believe the Graduate School has a strong program."

Dr. Butcher, nationally recognized authority on life of writer, social critic and humanitarian George Washington Cable, has been appointed Dean of the Graduate School of Arts and Sciences at Morgan State College.

He succeeds Dr. Frank A. DeCosta, the first dean, who died last month.

Professor Butcher, 53, a member of the English Faculty at Morgan since 1947, is one of the leading black scholars in American Literature.

Morgan President, Dr. King V. Cheek, said of Dr. Butcher's appointment, "We express our confidence that Dr. Butcher will bring to the Graduate School a reputation for scholarship and innovation. He has an outstanding reputation as a teacher and scholar.

DR. PHILIP BUTCHER
New Morgan State dean

"He was a member of the initial committee which organized and launched the Graduate School. He has also served as a member of

(Continued on Page B-9)

Police seek 3 men in manager's death

Homicide police are looking for three gunmen who early Wednesday morning shot and killed a 23-year-old Northwest Baltimore gas station manager in an attempted holdup of the station in the 2700 block W. Belvedere Ave.

Police report Horace J. Fauntleroy, 3800 block Hayward Ave., died shortly after midnight at the Sinai Hospital of bullet wounds of the abdomen and the head.

Police said Mr. Fauntleroy had closed Cox's Amoco station before midnight and was talking to his co-workers when three men approached him and said they wanted to buy soft drinks.

Funeral services for Mr. Fauntleroy will be held in the House of God, Gates of Heaven Church, Severn, Md. Monday at noon. Burial is in the Arbutus Memorial Cemetery.

An attendant told police after the suspects were admitted and started to buy soft drinks, two produced shotguns and demanded money.

Police quote the attendant as saying he recognized the three men as the same persons who had come to the station the day before

(Continued On Page B-9)

Lt. Smith named new fire captain

In a non-meeting of the Board of Fire Commissioners Tuesday, Lt. Clyde J. Smith received official word he will be promoted to captain as of Aug. 9, 1972.

Lt. Smith was congratulated by Acting Chief Thomas J. Burke and Board President Howard Owens, the only member of the Fire Board to show up at meeting time.

Neither Bishop Winfield Showell nor Calhoun Bond, the other two commissioners, were present.

Even though no quorum was present, Mr. Owens said he would sign the order, making Lt. Smith's promotion an actuality.

Lt. Smith told the AFRO his promotion comes as a surprise. He had taken an exam for captaincy and was high on the list for promotion, but was not expecting to become captain at this time.

LT. CLYDE J. SMITH
to become captain in Fire Department

When asked to come to Tuesday's Board meeting, he remarked, he was not sure why. It was the AFRO reporter who gave him the good news.

Lt. Smith is married to

(Continued On Page B-10)

Del. Brailey barred from Penitentiary

By JOHN GROSS

In response to the plea of concerned citizens labor leader Troy Brailey, an elected member of Maryland's House of Delegates, (D-4th) visited the Penitentiary at about 9:30 a.m., Wednesday morning.

When the well-known elected official tried to enter the instiuution he was asked to make his request directly to Warden Gerald McClelland.

The warden was located and it was learned from him that Mr. Brailey would not be admitted.

* * *

The warden told Del. Brailey, "The inmates are now eating in the dining hall and the prison is letting inmates out of their

(Continued On Page B-9)

Fairfield people keep demanding sewers, drains

By SCOTT PONEMONE

"City officials make promises like a mother does a child when she sticks a pacifier in its mouth. They try to keep us quiet," Robert Fincher, a long-time Fairfield resident, told the AFRO Wednesday.

He vowed he will never shut his mouth until the black community of Fairfield gets all the benefits of city services that the nearby white community of Wagner's Point has.

Mr. Fincher is a member of the Fairfield Improvement Association. His wife, Mrs. Jennie Fincher, is the president.

She told the AFRO the Association does not plan to be quiet any more.

The Association is working with Legal Aid to draw up a suit against the City for denying the South Baltimore community sanitary

(Continued On Page B-10)

Classroom teachers last to be cut

By JOHN GROSS

The Baltimore City School Board met at Cold Stream Elementary School Thurrsday night.

Kalman R. Hettleman amended the minutes to add that the board had commended the report on Special Education given at a previous meeting.

Dr. Stephen H. McNierney chairman of the Budget Finance Committee spoke about this year's deficit saying that it has been constantly dwindling down

(Continued On Page B-10)

Family needs air cooler for child

Mrs. Elizabeth Jones, of the 1000 block of W. Baltimore St., mother of five children is asking AFRO readers for help. Mrs. Jones and her children are on welfare. One of her daughters, Miss Darlene Barnes, 15, a ninth grade student at School 72 has sickle cell anemia.

Her mother stated that she does a lot of suffering from sickle cell due to the hot weather and an air conditioner would really help her condition.

If there is any family, church, club, or individual that would like to help this young lady, please call 837-8203.

REGISTER TO VOTE

DO IT NOW — A good citizen is registered and prepared to VOTE. Do so today at Supervisors of Elections, Fayette and Gay Sts. You register NOW so you are prepared to vote in the Nov. 7 Presidential Election.

NEWSTIPS

-50 A WEEK is what the AFRO pays for newstips YOU can win, if call AFRO City Desk, 728-8200, and say, "I've got a newstip." Share in the AFRO's weekly $50 newstip jack pot.

Funeral director convicted

Earl Gilmore, a prominent Baltimore funeral director, was found guilty of driving while intoxicated and reckless and negligent driving Wednesday before Judge Joseph Howard of Criminal Court, part 8.

The charges against Gilmore were the result of an incident on Nov. 16, 1971.

Officer Carl Herget reported that the defendant's head was "rocking" and that he "almost hit a car."

Mr. Gilmore, of the 1000 block of W. North Ave., was given a test to determine alcoholic content.

The test recorded .31, which is described as a "staggering" level, according to records placed before the court.

Judge Howard sentenced Mr. Gilmore to one year in the jurisdiction of the Department of Correction.

He then suspended the sentence to a $250 fine and two years probation with a condition being that Mr. Gilmore seek help for alcoholic problems.

DELEGATE REFUSED — Troy Brailey, delegate to the Maryland House of Representatives, (left), and AFRO reporter John Gross, were turned down Wednesday by Warden Gerald McClelland as they asked permission to enter the Penitentiary. Photo by Courtney Anderson.

THEY WANT JOBS — Model Cities Area "E" Director Irvin Conway (left) appeared unannounced before the Board of Estimates Wednesday and requested Neighborhood Youth Corps jobs for 300 Area "E" youngsters. About 25 of them accompanied him to City Hall. He was told there were jobs through the Mayor's Manpower Resources Agency but found none there. So Mr. Conway headed back to City Hall where he found the Mayor about to leave to go fishing. Mr. Conway stated Mayor Schaefer promised to get them jobs the next day, Thursday.

United Fund 'cons blacks'

"This is the world's greatest 'con game' on blacks to date. Dr. Eugene Byrd, pres. of the Community Health Council of Maryland, Inc. (CHC) made this statement today in regard to CHC charges of "gross deceit" and United Fund of Central Maryland (UF) counterclaims of 'Progress."

Dr. Byrd explained: "The board of directors of the UF adopted a resolution, June 29, 1971 in favor of recommendations made by CHC.

"Even though UF established a negotiating committee composed of its own members and members from CHC, there was never any "game plan' for implementation of the demands

(Continued On Page B-10)

AFRO nearing 80th year seeks pioneers who are near the 4-score mark

Are you 80 years old next month (August)? The Baltimore AFRO-AMERICAN is.

We'd like to share our special birthday with readers who will reach this grand old age. Write today the AFRO's 80, P.O. Box 1857, City Desk, Baltimore, Md. 21201, and tell us your name, address and phone number. We'll do the rest.

837-9313 is BAN Line, a telephone number for concerned citizens to call in narcotics information.

$2,000 REWARD is still being offered for the return of or information on Solomon G. Rose III who disappeared from Mondawmin Shopping Center April 1.

TV REPAIRS
$10.00 PLUS PARTS
3-D TV SALES AND SERVICE
462-4300
DAY OR NIGHT—
2038 W. NORTH AVE

DENTAL OFFICE
Air-Condition
Newly Renovated
LEASE OR RENT
Inspection Call
542-1266

C.O.D. OIL CO
OR. 5 1618
Pay Cash and Save
CALL EARLY
FOR QUICK
SERVICE
WE OFFER PREMIUM
QUALITY FUEL AT A
BIG SAVING

ASK YOUR DRUGGIST
Kerr's Kell-A-Kough
The Medicine with the Nasty Taste
For Coughs Due To Colds
Used in Baltimore For 40 Years.

NEW MOTEL CO.
4601 E. MONUMENT ST.
EA. 7-5900
Nice air conditioned rooms & TV. $8.50 or $9 plus tax. One bed for 2 people.

ICE CREAM PARLOR
FOR SALE
OWNER RETIRING
CALL 747-9372

INQUIRING REPORTER

Citizens say they can't go for Nixon or Agnew

When the AFRO inquiring reporter asked the citizens in the street what they thought about President Nixon's choice of Vice-President Agnew for his running mate, here is how they responded:

* * *

Mrs. Brenda Lawson, 21, clerk typist 905 Nitrus Port Middle R.ver. "Like he said, he didn't want to break up a winning team. Right?"

Mrs. Ruth Jones, 37, housewife, 310 McMechen St., "Well, I don't think it's a very good choice having Agnew as a nunning mate. I just don't like them period, not Nixon nor Agnew."

* * *

Mrs. Edith Hair, 30, teacher, 5409 Kennelworth Ave., "I think it's ridiculous."

* * *

Mrs. Elvira Barnes, 28,

(Continued on Page B-14)

ILA wants national rule on Rhodesia

William Hails, International Vice-President of the Longshoremen and head of the Port of Baltimore said this week that his 5,000 workers voted to let the International President Tommy Gleason and his council determine if any of the East Coast and Gulf ports shall refuse to unload ships from Rhodesia with chrome ore aboard. Mr. Gleason is in Europe. No date is set for his return to New York.

Mr. Haile told the AFRO that merely a local refusal

(Continued On Page B-10)

Our area to be cloudy, cooler

Today's (Friday) forecast is partly cloudy with high temperatures in the mid 80's. The chance of precipitation is 20 per cent. Winds are variable at 5 to 15 miles per hour.

The extended outlook for the weekend is variable cloudiness with a chance of showers. High temperatures will be in the 80's with lows in the 60's.

Today is Friday, July 28, the 210th day of 1972 with 156 days left in the year. The moon is in Pisces and is 17 days old. Those born today are under Leo, the Lion. The sun rises at 5:54 a.m. and sets at 8:18 p.m.

Gadabouting in Baltimore

Elegant birthday party reveals plush hideaway

With CANDY LANE for Mrs. LULA MACKAY

There are birthday parties, and then there are birthday parties. One of the most fabulous seen in many a day was recently given by one of the most lovely, gracious, and talented hostesses, Mrs. Ann Dyett. It is an annual affair in honor of her husband Leroy Dyett, of Morton and Dyett Funeral Home. This year guest of honor was Howard M. White. Other guests, numbering well over 200, enjoyed elegant cuisine, swimming and poolside chatter, looking at antique cars as well as a browse through their beautiful home, which once seen will be forever loved. All this was done to the syncopating rythms of the Arterials, local recording artists.

Mrs. Dyett was a radiant and lively hostess, dressed in a red halter-back frock, which made it hard to believe that she was up the night before preparing tidbits for the affair, while listening to her favorite D.J. Rock'n Robin.

Among the delectable dishes were suckling pig, roast beef, fried chicken, roast turkey, bar-be-que spare ribs, Swedish meatballs, baked ham, potato salad, string beans and hot rolls.

Not to mention the assorted cakes and pies which were baked earlier and put on ice for the occasion.

* * *

The main of the party was held outside, centering around their "D" shaped swimming pool, which comes complete with dressing and pump rooms.

At the head of the pool, just beyond the sliding glass doors of the living room, is a gas and water fountain which was shipped from Van Nye, Calif.

The fountain is beautiful at night with the fire blazing within the water flow.

* * *

Adjacent to the pool area is a Japanese garden, which Mrs. Dyett calls her prized possession, and understandably so.

The meticulous care she has taken in its design and furnishing can be judged on entry. It is as if a bit of Japan has actually been transported to the States.

There is a wicker table and matching chairs at which tea and cake (rice wine) are served.

The stone pathway, winding through the garden, was laid by her husband, Leory.

In the center is a small pond, with its own school of fish. Over the pond is a wooden bridge.

The entire backyard, which is about a city block long, is beautifully landscaped.

* * *

The inside of the home, which was designed and decorated by Mrs. Dyett, with the aid of long time friend, George Taylor, Taylor's House of Flowers, is breathtaking, and every room has that wonderful lived-in feeling.

Mrs. Dyett says the desk in her husband's office was imported from Scandinavia, and all the trophies and stuffed game are from hunting and fishing trips he has made over the years.

She says her lovely dining room set, the plush velvet seats of the chairs perfectly matching the golden carpet in color and design, and made in Hickory, N.C.

* * *

The livingroom furniture is equally striking. The credenza is from Mexico, the cocktail table from Spain, the 16-foot sofa from Baja, Calif., and accent tables and lamps from Toco, Mexico.

The master bedroom, with its swinging bed that is suspended by golden chains from the ceiling and covered by a lush blue Alaskan fur, would be a more than fitting background for the amorous adventures of a movie hero.

Guests were also treated to a display of Mr. Dyett's antique cars, which date to 1922.

The moonlight was reflected in the black, shiny finish of his prized Model-T Ford, which stood at the forefront of the driveway.

Out-of-town guests at this affair included:

From Washington, Messrs. and Mesdames Leaford Williams, and Edward Feggans, and Mesdame Henry Peck.

Also J. Ammons, Kharl Williams, Courtney James, George Toge and Aexander Grey.

From Pennsylvania, Messrs. and Mesdames Ted Tillman, and Joel Pinkerton.

Baltimoreans about included: Mesdames Ethel Purdie and Loretta Bryant.

Also Abner Roberts, Allen Johnson, Arlington Phillips, Harold Kennedy, James Durant and Misses Helen Cole, De John Frazier and Georgia Jordan.

Also Messrs. and Mesdames Samuel Marlowe, Roland Seby, Chares Lee, David Robinson, Purne Brice, Clarence Williams, Merriman Wilson, Charles Garnes, Donald Rigby, Henry James, Roger Sanders, George L. Russell Jr., Arthur Lambert, Woodrow Dinkins, George Carroll, James Sherican, and Lester Parker.

Mrs. Louise Berry

Reginald Lee Jr.

Miss Sheila Scott

SHOWN AT PARTY are L-R, Mr. and Mrs. Leroy Dyett (Ann) and guest of honor Howard White.

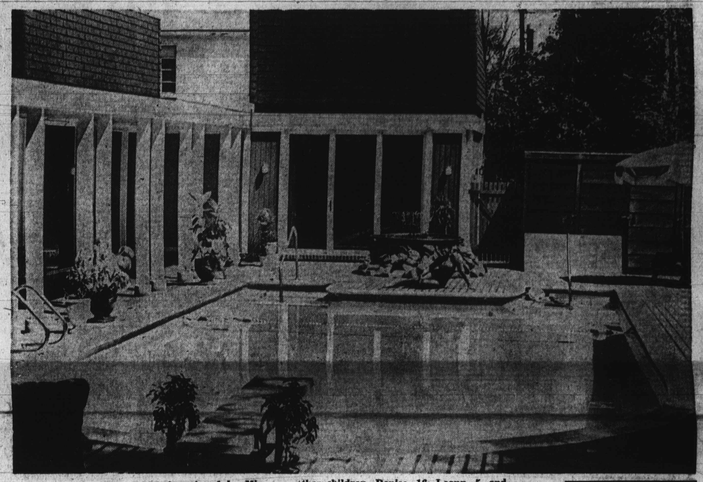

"D" SHAPED POOL is enjoyed by Miss April Dyett, 12. The Dyetts have three other children, Denise, 16; Leann, 5, and Leroy Jr., 3.

Little Beavers attend Tony's birthday party

When James Brisco and the Little Beavers, local hit recording stars, show up at your 14th birthday party, you can call it a success from that point-on.

Anthony Wayne Crook also had all the other ingredients, including a beautiful day, to make his Saturday party one that will long be remembered by friends and relatives.

The affair was held on the lawn of the Norfolk Ave. home of his parents, Mr. and Mrs. Paul Crook.

There were several tables of meats and other tasties, balloons, a decorated soda stand and even a band stand. Anthony's brother, Paul, was on drums and Hubert Zachery played guitar.

The strobe light, that seemingly twinkled to the music, added to the excitement of meeting Jimmy Brisco and the Little Beavers, Kevin Barnes, Robert Makins, Maurice Pulley and Standford Stansbury.

The manager Kenneth Small also attended the party, and Ronald Lee Durant, president of the group's fan club was also there.

Anthony's guests included Misses Angela Griggs, Celonis Walden, Minna Whittaker, Karen Campbell, Debbie Scott, Greta Garrett, Jole Ann Jay, Daren Wells.

Also, Misses Katie Wilson, Trisha Ann Tisdale, JoAnn Bacon, Dorothy Price, Stephanie Ashly, Paurletta Brown, Sonjia Brown, Lucile Barber, Denise White, Michelle Wilkins and Lorrita Wilkins.

Anthony's brothers, Paul and Michael, were there along with Larry Buchanan, Michael Johnson, Brian Johnson, William Swales, Joseph Wells, Karl Campbell, Grafton Westley Jones, Tony Ashby, Warren Barkley, Kelvin Pye and Hubert Zachary.

* * *

Among the oldsters who came to help out and enjoy the evening were Mr. and Mrs. Raymond Johnson; Mesdames Betty J. Murray, Junita Wells, Mary Jay and Carrie Shepard. Miss Roxanna Tunstall also was present.

So were Dr. Eugene Holmes and Milton Shephard, Mrs. Crook's brother.

* * *

Anthony is an honor student at Lemmel Junior High and is taking advanced English and mathematics at Boys' Latin this summer.

His brother, Paul, who attends Friends school during the regular semester, is also taking advanced courses at Boys Latin.

Anthony says younger brother, Michael, is working as a candy-striper volunteer at Provident Hospital.

The boys are the grandsons of Mrs. Carrie Shepard of Fremont Ave., and the late Charles Shepard, and Mrs. Rosa Lee Crook, formerly of Mobile, Ala.; and now of New York, and the late Paul Crook.

GUESTS AT SATURDAY PARTY, L-R were, seated, Misses Debra White, Pope, Jole Jay and Rita Wilkins, second row, Bryant Johnson, Miss Michelle Wilkins, Kelvin Pye, Misses Rena Wood, Jo Ann Bacon, Gretta Garrett, Angela Griggs; standing, Michael Johnson, Miss Paulette Brown, Anthony Crook, honoree, and members of the Little Beavers, Maurice Pulley, Stanford Stanbury, Robert Makins, Kevin Barnes, and Jimmy Briscoe. AFRO photo by John Dorman.

Garden ceremony sees Miss Williams marry

A beautiful garden ceremony was the setting when lovely Miss Bernadette Williams became the bride of Navy man, Thaddeus James Goode.

The wedding, launching the couple in their life together, which they will start in California where he is stationed, was held at the Oakford Ave. home of the bride's uncle and aunt, Mr. and Mrs. Raymond Smith.

The bride is the daughter of Mrs. Gladys Williams of Baker St. She was given in marriage by her uncle.

* * *

The bridegroom is the son of Mr. and Mrs. Willie James McNeil of Port St.

For her wedding Miss Williams chose a lovely "candlelight" colored, empire-waisted gown, that had long puffed sleeves which were cuffed, and a bodice trimmed in lace, also in "candlelight."

Her shoulder length veil was held by a small crown and she carried a bouquet of violets trimmed with white.

Miss Yvonne Arthur, maid of honor, was also a picture in a mint green gown which was trimmed with white lace and a matching veil.

Lonnie McNeil, the bridegroom's brother, was best man.

Friends and relatives moved inside the house to toast the couple following the ceremony.

The new bride will be leaving Baltimore this week to rejoin her husband, who is stationed on the U.S.S. Nova Scotia.

They will be making their first home in Long Beach, Calif. for about a year and a half.

The bride attended Merve Tech, and the bridegroom attended Northwestern.

MRS. THADDUS J. GOODE

Household Hints

Keep a litter bag in the car.

* * *

To save water, don't wash dishes by holding them under constantly running water. Use a dishpan & stopper over the drain.

AUGUST 2

"Modern Africa: Sport and Entertainment" and "Phyllis and Terry," films at the Pratt Library's Clifton Library Center, 6:30 p.m.