## Onions

. . . to the MTA Transit Co. bus drivers who park their cars all day in the 2300 blk. of Salem St. Clean Blockers complain that they have 31 children trying to keep the street clean and the drivers park so close to the curb . . . they can't sweep the street. Come on MTA . . . provide a lot for your drivers to park . . . and leave Retreat and Salem Streets to the residents. TRY . . . in time for their Operation Champ Day.

# 1972 AFRO Clean Blocks... ...38th Year For A Beautiful Balt.

## Clean Block Highlights

By IDA MURPHY PETERS

It was a hot, steaming day this past Wednesday, but 1,037 youngsters representing more than 39 blocks turned out for the first 1972 Clean Block Jamboree at the Regent Theatre.

The next AFRO Theatre Party will be held next Thursday morning. In order to find out if your block is eligible to attend FREE, you must attend the weekly meeting . . . this Friday, 10 a.m. at the McCulloh Homes Auditorium, 1100 Druid Hill Ave.

MURPHY HOMES

Clean Block Directors Mrs. Irma Widgeon and Miss Michell McCrea, along with Mrs. Ida Peters, AFRO Public Relations Director, recruited blocks this week at Murphy Homes where Joel Newton is manager.

Last year 803 George St. won 3rd prize, a trophy and $60 cash.

Mrs. Margaret Williams, Social Service Counselor, plans keen competition among blocks in this year's campaign.

LEXINGTON-POE

Talked with Alfred Smith, Assistant Manager of Lexington-Poe Homes, and Mrs. Muriel McDonald, Social Services Director.

There is the potential of 150 blocks in this Mulberry, Fremont, Saratoga, Lexington, Fayette, Fremont and Amity area.

Registration will begin next week. Clean Blockers can obtain free grass seeds, flower seeds, hoes, hedge clippers, flower boxes from the maintenance dept.

McCULLOH HOMES

Last year more than ten blocks participated from McCulloh Homes. Mrs. Barbara Dungee is manager. Her most efficient staff and Mrs. Mary Parker, Resident Aide, have promised more blocks this year.

ETTING ST.

Landlords in the 1800 blk. of Etting St. are sending cash contributions to buy window boxes, paint and flowers. Rene Lewis has agreed to serve as captain.

ARGYLE AVE.

Mrs. Juanita Haggie, 1300 blk. Argyle Ave., is organizing her block to be sponsored by the Pennsylvania Ave.-Lafayette Market Assoc., Miss Kitty Broady, Public Relations and Model Cities, Area F.

AFRO CLEAN BLOCK THEATRE PARTY — Happy faces around Mickey Johnson, Manager of the Regent Theatre this Wednesday when 1,037 Clean Blockers were AFRO-J.F. Theatre guests. In rear Mrs. Irma Widgeon and Miss Michelle McRae, Directors.

STABLE DROPPINGS, RATS and just plain trash and junk are bugging Cleanblockers in the 1000 Blk W. Fairmont Ave. neighborhood. Your complaints have been referred to the proper agency.

## AFRO CLEAN BLOCK CAMPAIGN

AFRO CLEAN BLOCK CAMPAIGN

APPLICATION BLANK

I WOULD LIKE TO BE CAPTAIN OF MY BLOCK AND PLEDGE TO HELP KEEP OUR BLOCK CLEAN AND BEAUTIFUL.

Name ..... Age ....

Address ..... Phone .....

School .....

TALENTS AND HOBBIES

.....

.....

.....

.....

Mail To: The AFRO-AMERICAN NEWSPAPERS

624 N. EUTAW STREET

BALTIMORE, MARYLAND 21201

WELCOME!

We're happy to welcome the following new blocks this week: Victoria Stearns, 1400 McCulloh St.; Mrs. Nancy Day, Somerset Project; Denise Trusty, 500 W. Lanvale; Mark Easley, 2000 Co-captain — Valerie Meton, 1800 E. 29th St.; and the 4400 and 4500 St. Georges Ave.

2500 E. Eager Street —

Captain — Marion Rich; Co-captain — Vaelrie Medone; Advisor — Viola Anderson.

Workers — Jeanette Hinsy, Katherine Best, Rose Jackson, Charlotte Authur, Edward Karl, Earl Dayer, Julia Wilson, Perry Davis, Pamela Scott, Vanessa Louis, Joyce Mitchell, Emma Mitchell, Roy White, Angelina White, Karen Mendone, Richard White, Carolyn Mendone, Celestine Rich, Earl Cousin, Thomas Rich, Mrs. G. Armstrong, Mrs. Gertrude Perel, Mrs. Elise Battle, Mr. Boddy Joyner.

* * *

1900 Mosher Street —

Captain — Shelley Smith; Co-captain — Kimberly Smith; Advisor — Mrs. Eva Burgess.

Workers — Michele Henson, Karen Hall, Lorie Smith, David Bridges, Everett Mitchell, Kim Smith, Richard Randall, Michael Henson, Kenneth Sutton, Dennis Randall, Varnell Mitchell, Connie Bridges, Keith Hall, Michele Gasque, Nellie Buford, Cathy Taylor, Lionel Jackson, Renea Gasque, Niesy Gasque, Steve Randall, Craig Hall, Dorothy Stanley, Evelyn Finney, Grace Little, Gertrude Currin, Mary Dutton, Dorothy Thornton, John Mitchell, Betty Taylor.

* * *

1700 Preston St., Captain — Robin Stokes; Co-captain — Tanya Williams; Advisor — Sarah Cullision.

Workers — Iris Stokes, Jeffrey Williams, Veronica Lang, Lamont Hailex, Sandra Davis, Kyle Tinney, Garfield Pittman, Nanenaiel Kennedy, Loretta Gladden, Martha Aquinio, Levina Thomas, Roger Plunkette, Robin Stokes, Vanessa Thomas, Usla Thomas, Jackie Aquvin, Herman Jackson, Lisa Kerney, Belva Finney, Rodney Watkins.

Ernest Stokes, Mark Boyd, Carl Finney, Mrs. Jessie Stewart, Mrs. Joseph Gladden, Mrs. Mary West, Mrs. Sarah Cullison, Mrs. Martha Aquvin, Mrs. Mary Thomas.

SOL GROSSMAN of M. Goldseker Co. a long time helper of AFRO Clean Block presents check for $100 to AFRO Staffer Mrs. Bernadine Miles

## Free trash containers

AFRO Clean Blockers will have a heavy trash container delivered to their block, FREE, when they register in the 1972 campaign Use Clean Block coupon in this issue. Send Captain and Advisor to Clean Block Meeting, Friday July 21, 10 a.m., McCulloh Homes Auditorium, 1100 Druid Hill Avenue.

100 CLEAN BLOCK JAMBOREE VOTES 100

Name _____

Address _____

Bring or Mail Vote to the CLEAN BLOCK CLUBS Afro-American 628 N. Eutaw St. Baltimore, Md., 21201

## Emergency Numbers

AFRO CLEAN BLOCK.....728-8200

POLICE-COMMUNITY RELATIONS MU. 5-1600. Ext. 216

SANITATION . . . PL. 2-2000, Ext. 451-452

LEONARD FOLIO

Adopt-A-Tree—Mr. Buekema, 889-6900

Dept. of Consumer Services

JOHN CAPRIO—539-5151

For these City services, call the new "HOT LINE" number of the Customer Service Division of Public Works: .....

539-5151

## AFRO Clean Block Prize Fund

PRIZES FUND NOW $4,092.50

CONTRIBUTIONS TO DATE ARE:

| | |
|---|---|
| William G. Sykes, Model Cities Agency | $2,500.00 |
| Phillip C. Brown, Pre-Birth Clinic | 1,000.00 |
| M. Goldseker Inc. | 100.00 |
| Baltimore Gas and Electric Co. | 50.00 |
| Elinor Dimmy | 38.00 |
| Housewares Outlet | 30.00 |
| H. E. Koontz Creamery | 25.00 |
| V.A.G.'s | 25.00 |
| Louis Singer | 25.00 |
| Mr. and Mrs. John B. Myers | 25.00 |
| Diplomat Inc. | 25.00 |
| J. B. Myers | 25.00 |
| Joseph E. Seagram and Sons, Inc. | 25.00 |
| Women's Civic League | 25.00 |
| Atty. DeHaven L. Smith | 12.50 |
| Martin D. Jenkins | 10.00 |
| The V.A.G.'s | 10.00 |
| L. Thompson and Family | 10.00 |
| G. H. Hobbs | 10.00 |
| G. James Fleming | 10.00 |
| Judge Joseph C. Howard | 10.00 |
| Dr. Maurice Adams | 10.00 |
| Sidney Hollander | 10.00 |
| Mrs. Marion C. Winborne | 10.00 |
| Goetze's Caramel Creams | 10.00 |
| Schumacher and Seiter | 10.00 |
| Iota Phi Lambda Sorority, Inc. | 10.00 |
| Charles Mullenberg | 10.00 |
| Md. Crime Commission | 10.00 |
| Mr. Gregor | 5.00 |
| Md. Soft Drink Association | 5.00 |
| Dr. John H. Holmes III | 5.00 |
| Green Spring Dairy | 5.00 |
| Frolic Cafe | 5.00 |
| Mr. Rwsmach Gregor | 5.00 |
| Elroy O. Wilson | 5.00 |
| Larry Young | 5.00 |
| Thelma E. Kelly | 5.00 |
| M and M Realty Co. | 5.00 |
| Reese Sloan | 3.00 |
| Daniel Spriggs | 3.00 |
| Rose Glickstein | 3.00 |
| Michael Robinson | 3.00 |

OPEN LETTER

On behalf of the Executive Director (Raymond C. Hubley, Jr.) and the entire national staff and members of the Izaak Walton League of America (as we celebrate this July our 50th anniversary) we wish to join the hundreds of other well wishers as the AFRO launches its 38th annual Clean Block Campaign.

As a participant in the Award Ceremonies last year for both the Clean Block representatives and Afro Honor Roll nominees, it gave me a warm feeling to see the tremendous amount of true grassroot support your campaign receives.

I trust the two able co-directors of this year's campaign will agree. Funny thing about time, these days. Nobody has any! No time to wash and iron, for instance. That's why people use paper towels, paper napkins, plastic mats, paper and plastic just-about-everything.

No time to lug empty bottles back to the store. That's why people buy their milk in cardboard cartons, their beer and soft drinks in no-return bottles. No time to stack a week's newspapers and tie them up for collection. That's why people throw their newspapers into the garbage can, along with junk mail, garbage, dirty cans, plastic wrappings and foil.

All this lack of time, all this haste has brought us to the point where nearly everything is disposable. And, so far as most people are concerned, "disposable" "out of the house." Once the stuff is out of the house, let the garbage man worry about it! "Not that way," is the message the Afro Clean Block Campaign has said for 38 years now. It is definitely time — nobody wants to live in a dirty neighborhood, or live on the edge of a dump in a littered, treeless bare community. As a FIRST STEP, the Afro American Newspaper's Clean Block Campaign is, in our opinion, "second-to-none."

With warmest personal regards, and

For environmental practice,

Larry Young
Urban Associate

LARRY YOUNG

## AFRO Clean Block Jamboree Contest

The Clean Block Jamboree Contest to name the "Clean Block Champ of the City," is open.

Any boy or girl who is a member of the Clean Block Campaign, can enter the contest.

Winners in the contest will be determined by the number of coupons sent in. A coupon worth 100 votes will run in the AFRO every Tuesday and Friday beginning this week and ending with the issue of September 2nd.

There will be 15 prizes awarded:

1st Prize—Stereo Record Player.

2nd Prize- $100 Bond

3rd Prize—Portable TV Set.

4th Prize—Boys' or Girls' Bicycle

5th Prize—Casette Tape Recorder

6th Prizes — 10 Transistor Radios.

Here are the contest rules:

1. You must be a member of the Clean Block Campaign.

2. The AFRO Clean Block Jamboree starts July 1st and ends week ending September 2nd.

3. The contest is open to all boys and girls who are members of the Clean Block Campaign.

4. The Clean Blockers with the most votes will be the top winners.

5. Any qualified member may enter this contest with 5 or more coupons from the Tuesday and Friday AFRO.

6. The voting coupon will be found on page 2 worth 100 votes. It takes 500 votes to enter.

* * *

7. AFRO employees or their immediate families are not eligible to win in this contest.

8. Contestants agree that their names and photos be used for publicity.

9. Interpretation of these rules shall be final with the AFRO-AMERICAN.

10. Send in or bring your votes to the AFRO office, 628 N. Eutaw Street, Baltimore, Md. 21201.

There will also be three ways of obtaining Bonus Votes.

1. By turning in the name and address of a boy or girl 11 yrs. old or older who will become an AFRO carrier (Newsboy) entitles you to 1,000 bonus votes.

2. Names and addresses of 10 new customers who will receive home delivery of the AFRO each Tuesday and Friday—1,000 bonus votes.

3. 5 months for $6.00 subscription of the AFRO's Tuesday and Friday edition—1,000 bonus votes (sell, subscription, 5 months for $6 and receive 1,000 bonus votes).

* * *

Clean Block Contest Standings

| | |
|---|---|
| Reginald Everett 2400 1600 Blk. N. Calhoun | |
| Crystal McDonald 2000 2500 Blk. Salem | |
| Stephanie Smith 1000 | |
| David Robertson 500 1100 Blk. E. Fayette | |
| Yvonne Fisher 500 2000 Blk. E. Hoffman | |
| Charles Dorsey 500 1200 Blk. H Court | |
| Karen Blake 500 400 Blk. E. 22nd | |
| Susie Johnson 500 2100 Blk. E. Preston | |
| Jeffery Holman 500 500 Blk. Fulton Ave. | |
| Ida Bennett 500 900 Blk. N. Rose | |

1000 Brantley Avenue — Captain — Gordon Johns; Co-captain — Flora Ball; Advisor — Mrs. Sylvia Johns.

Workers — Damon Johns, Ricky Lyles, John Pullen, Stacey Pullen, Damon Mason, Tammy Mason, Vanessa Johns, Loren Johns, Michele Johns, Bertina Stewart, Irvin Johns, David Barnes, Robin Lee, Mark Lee, Michael Lewis, Neran Lewis;

Diane Simmons, Steven Simmons, Donald Stewart, Doris Parawaw, Ann Lewis, Anthony Parway, Rodney Whetstone, Jeffrey Paraway, Flora Bell, Daryl Long, Barbara Barnes, Andre Johns, Maurice Wilson, Bessie Wilson, Mrs. Bessie Henderson, Mr. and Mrs. Elroy Wilson, Mr. C. Butler, Mrs. E. Washington, Mr. and Mrs. K. Lang.

## MEETINGS

EVERY FRIDAY—10 a.m.

McCulloh Homes Auditorium

1100 Druid Hill Avenue

*Clean Block Directors*

MISS SHIRLA McCREA MRS IRA WIDGEON

MRS. IDA MURPHY PETERS, AFRO Public Relations Director

CALL 728-8200

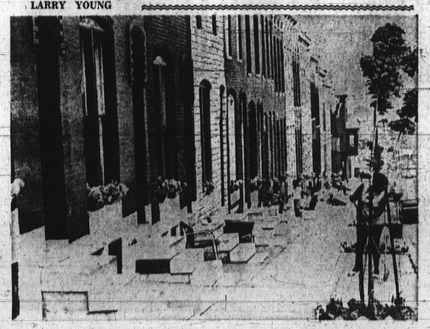

2025 E. HOFFMAN ST. is off and running to win prizes in the 1972 campaign. Headed by Mrs. Earlie Jennings, this block has attended all weekly meetings, and filed a victory report.



# AFRO At Eastern, Fairmount Hill, Booker T.

EASTERN HIGH'S BEST — Patricia Thompson, left, Antoinette Tutman and Alvertis Ramsey were among the top ranking graduates of the all girl's school.

All AFRO staff photos by I. Henry Phillips, Sr., Benjamin M. Phillips, IV, R. Courtney Anderson, John Dorman and J. P. Grant.

GETTING READY for commencement exercises are Hughetta Whitaker, left, and Edith Douglass, both Eastern High School June graduates.

HERBERT ARMSTRONG received a law enforcement degree from CCB

## Ladies honored for academic achievement

The 120th annual commencement of the Eastern High School was held at the Civic Center on June 16.

Some 380 young women wearing white caps and gowns sat on stage as nearly 4,500 spectators watched as diplomas were awarded.

Fifty-four of the seniors received their diplomas "with honor" for the 85 and above averages they maintained during the last two years of their secondary education.

Graduating at the top of the class were Cynthia Cooper, Letitia Graham, Claudia Silver, Mary Stewart, Sherrin Graham and Margaret Austin.

And, Linda Kennedy, Helen Reddy, Denise Gibson, Debra Dixon, Gertrude Matthews, Juanita Mitchell, Cynthia Durant, Edith Cornick and Patricia Wright.

Dr. Roland N. Patterson, superintendent of public instruction, presented the class to Walter Orlinsky, president of the City Council, who conferred the diplomas.

Miss Betty Williams is principal of the school. William Spencer, Mrs. M. Odelle Rea and Mrs. Loretta Bryant are assistant administrators.

Dorothy Allen, Deborah Amos, Delthia Anderson, Audria Andrews, Susan L. Armstrong, Margaret Austin, Carol Barksdale; Mary Barnes, Angela E. Barnett, Denise D. Bean, Joann M. Beard, Deborah Bisser, Minnie Boyd, Evelon B. Bracy, Sarita D. Bradford, Juanita D. Bragg;

Nakomis Bratcher, Karen L. Braxton, Elizabeth Breen, Delores Brock, Cerlisteen Bromell, Patricia Brooks;

Bobbie Brown, Bernadette Brown, Carolyn Brown, Delores E. Brown, Janice Brown, Leslie Brown, Marilyn A. Brown, Toyia Brown;

Christine Burkett, Diana D. Burton, Edith Burton, Willene Butler, Bonita Byrd, Romina Campbell, Cassandra R. Canndy;

Germaine Carr, Charlene C. Carrothers, Patricia L. Carter, Wanda L. Carter, Vanessa Cary, Deborah Chambers, Cynthia D. Chappel, Doris Canton;

Addie Clark, Vanessa Clark, Janice Y. Cobbs, Diane G. Coleman, Barbara A. Conyers, Cynthia D. Cooper, Gloria C. Cooper, Victoria B. Cooper;

Edith M. Cornick, Coretha Corry, Saundra Cosby, Deborah Coston, Annies L. Courser, Mary Cousins, Lorraine Cox, Marcia L. Craig;

Pontusha Crawford, Janet R. Crosland, Laurita Crutchfield, Vanessa Cummings, Willie D. Curbeam, Darlene M. Daniels, Sandra Daughety;

Earlene Davis, Verna L. Davis, Arlene B. Dix, Debra A. Dixon, Linda J. Dorn, Brenda Dorsey, Edith G. Douglass;

Denise S. Downes, Rhonda Draper, Antoinette Dredden, Arnita B. Duff, Shirley T. Dukes, Cynthia Durant, Katherine Early;

Barbara Edwards, Deborah Edwards, Vanessa D. Elliott, Malyah A. Ellis, Regina Ellison, Brenda D. Epps;

Deborah A. Etheridge, Cheryl D. Evans, Delores Evans, Ellen Evans, Ramona P. Evans, Shirley Falson, Yvonne Fallin, Cathy A. Farr;

Dorothy M. Fedikovich, Vondalear Fleet, Marlene L. Floyd, Martha Floyd, Doreen S. Foster, Jacqueline D. Foster, Brenda J. Fountain, Wendy P. Franklin;

Valarie R. Freeman, Gloria J. Fugate, Norma Gaither, Janet T. Gamble, Deborah Garner, Barbara Gaskins;

Shirley M. Gayles, Denise D. Gibson, Wanda M. Gigetts, Joyce Gilliam, Glenda B. Glass, Denise Glover, Lillian Golden;

Avis R. Goode, Alice R. Goodman, Denise J. Gordon, Linda K. Gorham, Letitia Graham, Sherrie Graham, Maria Grant;

Althea Gray, Janice S. Gray, Altoria Green, Charlene Green, LaVerne R. Green, Robin K. Greene, Ruby M. Griffin;

Eleanor L. Grogan, Grace Halley, Eartha B. Hall, Yvette Hall, Joyce A. Halterman, Deloris Hanson, Jane Harden, Laura Hargrave, Gussie Harmon;

Jeanne Harris, Linda Harrison, Barbara Haskins, Colleen Heacock, Corliss D. Henderson, Mary E. Hicklin, Diana Hill, Patricia V. Hill, Angela Hitchens;

Bessie Hobson, Janie M. Holie, Deborah D. Hopps, Judy D. Howard, Vandae Howard, Patricia C. Hubbard, Judith M. Hunter;

Margie R. Ingram, Brenda Jackson, Denise S. Jackson, Fonda C. Jackson, Jacqueline R. Jackson, Juanita D. Jackson;

Linda M. Jackson, Marsha J. Jackson, Michelle Jackson, Quissie Jackson, Verdell R. Jackson, Gail P. James;

Linda Jarvis, Vanessa Jerry, Barbara Johnson, Carol L. Johnson, Jacqueline Johnson, Karen D. Johnson, Nina Johnson;

Pamela Johnson, Sharon Johnson, Sheila Johnson, Surena K. Johnson, Veda Johnson, Cathy B. Jones, Denise D. Jones, Edith V. Jones;

Ernestine T. Jones, Olga B. Jones, Patricia L. Jones, Rebha V. Jones, Rochelle Joyner, Barbara Joyner, Vickie Joyner;

Vivian R. Kelly, Audrey Kennedy, Linda D. Kennedy, Darlene King, Deborah L. King, Karen D. King, Audrey A. Lawson, Marsha I. Lay;

Jill Lee, Wavery Lentz, Sabrina C. Lewis, Michelle A. Lincoln, Linda J. Lualen, Adrian L. Lucas, Toyanna Lucas, Saundra Maddox, Patricia Manuel;

Georgia L. Martin, Lisa J. Martin, Marcia M. Martin, Claudette D. Matthews, Gertrude Matthews, Paula L. Matthews, Gloria L. May, Roslyn V. McBryde;

Kathy J. McCan, Linda McClurkin, Donna D. McCray, Marsha B. McDaniel, Sandra M. McEachern, Carolyn Y. McKay, Roddie McKenzie, Betty McKnight;

Ivy McIlwain, Brenda A. McMillian, Linda D. Meadows, Marlene M. Megenhardt, Ophelia D. Miles, Joyce D. Miller, Lucille Miller, Deborah L. Mitchell, Felicia M. Mitchell;

Juanita E. Mitchell, Beverly A. Molock, Cassandra Moore, Mard L. Moore, Vanessa Moore, Sherry D. Morton, Lia P. Moten;

Vernessa Murphy, Edna Myers, Sheila D. Neal, Della A. Nellons, Carmen E. Newton, Dionne E. Noe, Denise L. Norris, Valerie P. Norris;

Deborah Odom, Sheketta C. Oliver, Patricia A. Palmer, Sheila F. Palmer, Deborah Patterson, Joyce E. Perry, Linda D. Perry, Rosalind Petty;

Sonja E. Phillips, Margaret A. Pinchback, Sheran C. Plummer, Shirley F. Powell, Wanda Proctor, Gale Qualls, Alvertis B. Ramsey, Mary Randall, Lelia O. Ransom, Deborah A. Ray, Monica Redd;

Ellen L. Reddy, Helen L. Reddy, Yvonne N. Rice, Pamela D. Rich, Sharon B. Richburg, Marie A. Ricks, Michelle D. Riley;

Patricia R. Rivers, Pauletter Roberts, Delores Robinson, Ernestine Robinson, Marcia D. Robinson, Barbara E. Rodgers, Cynthia V. Rodgers, Mary A. Roebuck;

Darlene Rose, Marlene Rose, Yvonne C. Roux, Rosland A. Russell, Daphyne G. Sawyer, Anita D. Scott, Elaine Scott;

Paula Y. Scott, Olga Serednyski, Valerie J. Shannon, Joan C. Shelton, Claudia P. Silver, Brenda J. Sines;

Edna Slater, Gail Smallwood, Joyce A. Smith, Mary L. Smith, Mary C. Smith, Renea Y. Smith, Rosemary G. Smith, Shirley A. Smith, Valerie D. Smith, Lynn Soistman;

Janice G. Spells, Elaine Spencer, Joyce J. Spencer, Nancy C. Spilker, Irene Spruill, Danielle D. Spruill, Denise V. Starks, Dianne Staton, Deborah A. Stewart;

Mary E. Stewart, Carolyn P. Stokes, Della Stokes, Karen J. Stokes, Kathy H. Stokes, Karen E. Street, Alexia L. Stubbs;

Marylu S. Tarbert, Kristina E. Terry, Angela C. Thomas, Denise Thomas, Shirley Thomas, Jacqueline K. Thompson, June M. Thompson;

Patricia Thompson, Stephanie Thompson, Cynthia P. Thornton, Lorine Titus, Alicia Y. Transoul, Tanya G. Truitt, Antoinette R. Tubman;

Marilyn D. Tucker, Vivian Turner, Rachel L. Tutt, Mary Wallace, Katherine Ward, Angela E. Washington, Isabele Washington, Sharon L. Washington, Juanita E. Watkins;

Ruth M. Watkins, Hughetta A. Whitaker, Wacyans Webster, Barbara S. White, Juanita White, Valencia D. White, Gloria J. Whitfield, Carolyn S. Wiggins;

Bettie J. Wilkerson, Tressie Wilkes, Cecella L. Wilkins, Monica A. Wilkins, Wanda P. Wilkins, B. Ann Williams, Donna T. Williams, Doris M. Williams;

Melissa M. Williams, Patricia A. Williams, Sharon Williams, Yvonne V. Williams, Denise Wilson, Ellen L. Wilson, Linda J. Wilson, Yvonne C. Wilson;

Stephanie A. Wing, Latricia Wise, Sheila R. Wolfe, Geraldine Woodard, Valencia S. Wooard, Gloria Wright;

Patricia A. Wright, Shirley L. Wright, Eunice Wylie, Cheryl Yancy, Deborah A. Young, Diane Young.

**• SOME 17 Eastern High School graduates have been named to the Society of Outstanding American High School Students, one of the country's leading high school honories. These girls are eligible to compete for over $580,000 in renewable college scholarships offered by the Society. They are Margaret Austin, Deborah Etheridge, Victoria Cooper, Patricia Wricht, Mary Stewart, Angela Thomas, L'Tanya Brothers, Olga Martin, Cynthia Cooper, Cecelia Wilkins, Sonja Phillips, Vanessa Jerry, Sheila Palmer, Gloria Pierce, Rosemary Dziwulski, Sandra Draper and Phyllis Felton.**

## Pretty Fairmount Hill girls graduate at the top of class

GRADUATES

Hubert Agnew, John A. Austin Jr., Michael A. Blake, Martin Brooks, Hawthorne Byrd, Charles D. Celluzzi, Carl M. Cless, Arthur Coleman, Darrell L. Coleman, Jeffrey Coleman;

Larry Covington, Emanuel Curry, Gregory M. Day, Rodney W. Dennis, Donald Derr, Charles L. Downes, James N. Ely, Paul Evans, Stanley N. Ewell, William Felton;

George Gaines, Jessie Gladney, Douglass Hanson, James Henry, Julius H. Hopkins, Lexie Hopkins, Teddy A. Horseley, Tyrone Jacobs;

Emerson Johnson, Solomon Lewis, Alphonso Mackey, John L. Malone, Melvin L. Marks, Charles Martin, Frank Mason, George W. McCray, William McLean, Gary S. Morrison;

Donald Nave, Ronald Nave, Otis C. Osborne Jr., Randolph Parker, Robert Parlier, Thurmon Phillips Boise J. Reed, Melvin E. Rosenburgh, Richard R. Ryan, Jeffrey M. Saulsbury;

Dennis Scott, Donnell Shanks, Raymond L. Shelton Jr., Dennis Slappy, Willie Smallwood, Edgar M. Smith, Gary S. Smith, Charles Thomas, Walter M. Toller, Milton K. Tolliver;

Rommie Wheeler, Jeremiah Williamson, Donnie Withopoon, Charles E. Woods, Denise Adams, Joan J. Baxter, Ernestine Barnett, Joyce M. Bardley;

Sharon D. Brewer, Vonzella E. Collins, Brenda Coney, Ardean Coppage; Kathy A. Dupree, Dolores A. Engles, Queen Foster, Monica Garner, Bonnie Hamilton, Sharon L. Hill;

Celeste Johnson, Lolita Johnson, Mary L. Johnson, Devonia M. Jones, Gloria Kellam, Mildred L. King, Vanessa A. Little;

Vera M. Long, Jessie L. Lowther, Jessie M. Lowther, Sheila Manigault, Veronica M. Matthews, Lynn McCoy, Peggy Nance;

Linda Pennington, Priscilla People, Debra Ralmey, Francine Richardson, Hazel Rucker, Gwendolyn Ruffin, Dorothy J. Skinner;

Magdalene Sweeney, Gloria Washington, Eloise V. White, Beverly J. Williams, Judy C. Williams, Margaret R. Williams, Harriett V. Wright.

HONOR GRADS from Fairmount Hill High were Magdalene Sweeney, left, and Veronica Matthews who ranked highest in the class.

HEAD THE CLASS — Henry Williams and Charlene Gordon graduated at the top of the class from Houston-Woods Junior High.

THEY WERE TOP students in the graduating class from Clifton Park Junior High. Wesley Hunter and Sandra Robinson are all smiles.

BOOKER T. WASHINGTON — graduating at the top of the class were from left Terry Stanley, Doris Daniels, 1st place; Ava Sanche, 2nd place; Darlene Wyche, 3rd place, Tandra Griffin, Nina Holmes, Wandra Stewart, Gina James, Calvin Baker and Michael Woolridge.